# IT'S THE "TALK OF THE TOWN"

# HUNT RAMBLER

Invites You to See, Drive and Compare All the New

# RAMBLERS for 1961

## ON DISPLAY NOW—READY FOR IMMEDIATE DELIVERY

on Hunt Rambler's

## VOLUME DEAL!

YOUR RAMBLER DOLLAR IS A BIGGER DOLLAR

1961 RAMBLER CUSTOM CROSS COUNTRY STATION WAGON

**NEW FOR 1961**

America's First Die Cast Aluminum "6" Engine

COMPLETELY NEW STYLING

NEW ACOUSTICAL HEADLINER

NEW MODELS AVAILABLE FOR 1961

RAMBLER CLASSIC SEDAN

"THE ONLY COMPLETE CHOICE OF COMPACT CARS"

**There's a Model for You**

At a Price

**You Can Afford**

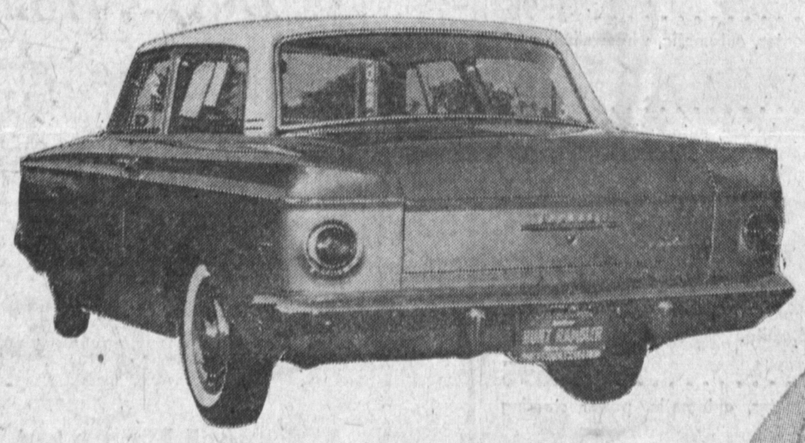

AMERICAN CUSTOM 2-DOOR
American 4-Door Available

**1961 Ambassador V-8**

America's Only Compact Luxury Car

1961 AMERICAN CONVERTIBLE

1961 AMERICAN 4-DOOR STATION WAGON
American 2-Door Station Wagon Available

**NEW FOR 1961**

Gorgeous New Colors

Stunning New Interiors

Increased Economy

**NEW FOR 1961**

**DON'T WAIT!**

SEE ALL THE

**1961 Ramblers**

Now . . . at

**Hunt Rambler**

Wilmington

AMBASSADOR V-8 STATION WAGON
Ambassador Sedans Also Available

All New Cars Serviced and Ready to Go

**DRIVE 3 MILES—$AVE $300**

# HUNT RAMBLER SALES

402-500 West Anaheim

## —WILMINGTON—

TE 5-6646 ☆ TE 5-6648

OPEN EVENINGS AND SUNDAYS FOR YOUR CONVENIENCE