GO GO GO GLEDHILL

ALL '60 CHEVROLETS MUST GO

OUR ONCE-A-YEAR "OFFICIAL"

CLEAN-UP SALE

NO REASONABLE OFFER REFUSED

TREMENDOUS

SAVINGS

NOW

GO

GLEDHILL

$149.00 DOWN

Delivers Any 1960 CHEVROLET

In Our Huge Inventory

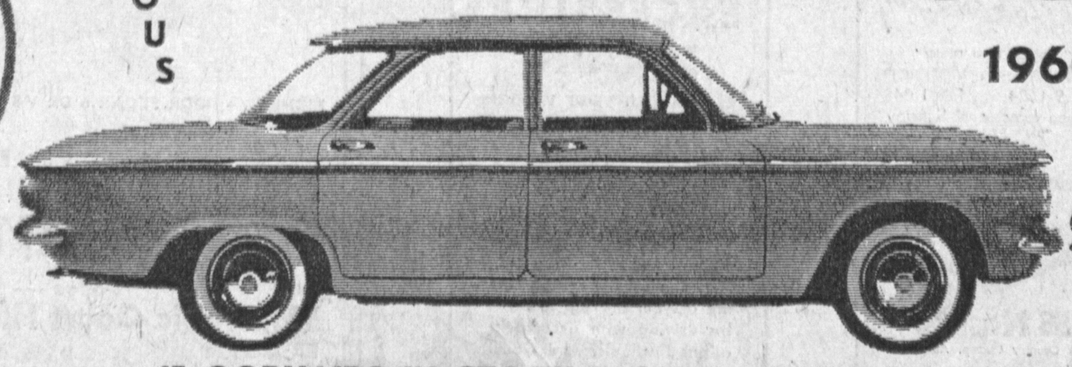

1960 CORVAIRS

Radio, heater, whitewall tires.

As Low as

$1795

45 CORVAIRS IN STOCK Including the Fabulous CORVAIR MONZA!

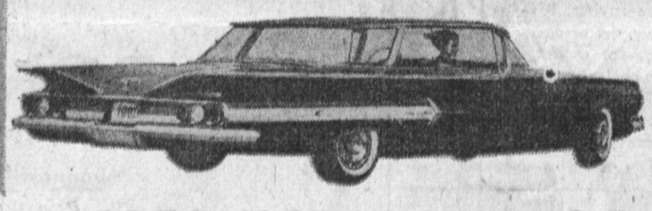

1960 IMPALAS

Fully Equipped

As Low as $2495

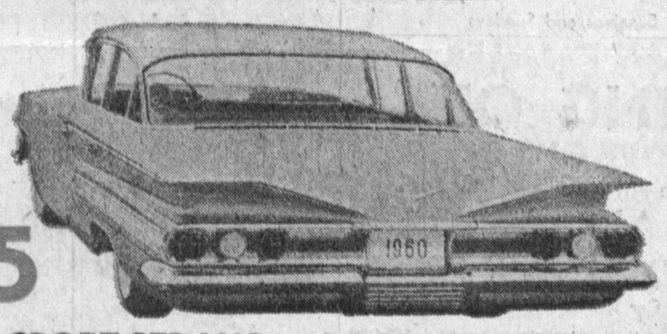

HUGE STOCK OF IMPALA SPORT COUPES-SPORT SEDANS and CONVERTIBLES

GO

GLEDHILL

Payments As Low as

$49.00 Per Month

Hurry in Now for Best Selection

STATION WAGONS
2 and 4-Door Wagons Fully Equipped
As Low as $2590

'60 ½ TON PICKUPS
57 to Choose From
As Low as $1695

'60 CORVETTES
Save $1000

THIS OFFER GOOD UNTIL OCTOBER 6th

GLEDHILL USED CARS

USED OK CARS

127 USED CARS MUST GO! CHECK THESE BARGAIN BUYS

'59 PONTIAC BONNEVILLE
Full power, radio, heater, hydramatic, 6-way seat, 2 tone finish, whitewalls, etc. Local one owner, like new car.
Full Price $2795

'57 CHEVROLET SPORT CPE.
Bel Air model. V-8, powerglide, radio, heater, whitewalls. One owner. Sharp car!
Full Price $1695

1960 RAMBLERS
Your Choice — While They Last
Full Price $1895

'58 CHEVROLET BISCAYNE
2-Door Sedan. Power steering, automatic drive, radio, heater, red and white finish. Like new.
Full Price $1495

Hunter's Special!
'58 WILLYS PICKUP
With camper. 4-wheel drive, lots of extras. Like new inside and out.
Full Price $1895

'56 CHEVROLET STA. WGN.
Radio and heater. Very clean inside & out. A real buy.
Full Price $895

'59 FORD STATION WAGON
6-passenger Country Sedan. Fordomatic, radio, heater, white with red and white interior. One owner local car.
Full Price $1895

'56 PLYMOUTH HARDTOP
Sport Coupe. Radio, heater, push button automatic drive. Real nice.
Full Price $595

GO

GLEDHILL

BUY NOW!
SAVE NOW!

Take That Short Drive and SAVE $ $

For The BEST & BIGGEST SAVINGS IT'S

GLEDHILL CHEVROLET

304 E. Anaheim **WILMINGTON** TErminal 4-3491

OPEN EVENINGS AND SUNDAYS