Automobiles for Sale 200 Automobiles for Sale 200 Automobiles for Sale 200 Automobiles for Sale 200 Automobiles for Sale 200 Automobiles for Sale 200 Automobiles for Sale 200 Automobiles for Sale 200 Automobiles for Sale 200 Automobiles for Sale 200

ROWS AND ROWS OF 1960's AT

BOB BEAVER PONTIAC

3 City Blocks Full of Cars at 931 Pacific Coast Hwy. HERMOSA BEACH

BRAND NEW 1960 PONTIAC CATALINA

$2499*

Includes:

- Super hydramatic
- Big dual tone radio
- Forced air heater
- Air cooler
- Powerful sure-stop brakes
- EZ one-finger steering
- Safety plate glass in every window
- Aerylic Lacquer "Magic Mirror" finish
- 8.00x14 tubeless tires
- Lined luggage compartment
- Dual electric windshield wipers
- Dual individually controlled air vents
- Dual sun visors
- Glove compartment door snack bar
- Automatic interior lighting
- Pushbutton door locks
- Dual ash trays in rear compartment
- Cigar lighter
- Directional signals
- Foot operated parking brake
- Pile carpet inserts in vinyl rubber floor covering
- Dual metal coat hooks in closed models
- Free wheeling, youngster proof rear door handles in 4-door models
- Crank operated venti panes
- Locking glove compartment and many others

3½% Financing
5 Years to Pay
35,000-Mile Guarantee
Available

✓ CHECK Your Own Trade-in Allowances

BUICKS

'51 Buicks	We will allow $ 700
'52 Buicks	We will allow $ 825
'53 Buicks	We will allow $1100
'54 Buicks	We will allow $1325
'55 Buicks	We will allow $1525
'56 Buicks	We will allow $1900
'57 Buicks	We will allow $2200
'58 Buicks	We will allow $3000
'59 Buicks	We will allow $3400

CHEVROLETS

'51 Chevrolets	We will allow $ 700
'52 Chevrolets	We will allow $ 725
'53 Chevrolets	We will allow $ 925
'54 Chevrolets	We will allow $1000
'55 Chevrolets	We will allow $1450
'56 Chevrolets	We will allow $1800
'57 Chevrolets	We will allow $2150
'58 Chevrolets	We will allow $2375
'59 Chevrolets	We will allow $2750

DODGES

'51 Dodges	We will allow $ 700
'52 Dodges	We will allow $ 800
'53 Dodges	We will allow $ 850
'54 Dodges	We will allow $ 950
'55 Dodges	We will allow $1200
'56 Dodges	We will allow $1525
'57 Dodges	We will allow $1650
'58 Dodges	We will allow $1925
'59 Dodges	We will allow $2600

FORDS

'51 Fords	We will allow $ 700
'52 Fords	We will allow $ 800
'53 Fords	We will allow $ 810
'54 Fords	We will allow $ 995
'55 Fords	We will allow $1100
'56 Fords	We will allow $1750
'57 Fords	We will allow $1975
'58 Fords	We will allow $2290
'59 Fords	We will allow $2770

MERCURYS

'51 Mercurys	We will allow $ 700
'52 Mercurys	We will allow $ 825
'53 Mercurys	We will allow $1100
'54 Mercurys	We will allow $1325
'55 Mercurys	We will allow $1600
'56 Mercurys	We will allow $1970
'57 Mercurys	We will allow $2300
'58 Mercurys	We will allow $3000
'59 Mercurys	We will allow $3400

OLDSMOBILES

'51 Olds	We will allow $ 800
'52 Olds	We will allow $ 925
'53 Olds	We will allow $1300
'54 Olds	We will allow $1425
'55 Olds	We will allow $1625
'56 Olds	We will allow $2000
'57 Olds	We will allow $2350
'58 Olds	We will allow $3100
'59 Olds	We will allow $3400

PLYMOUTHS

'51 Plymouths	We will allow $ 700
'52 Plymouths	We will allow $ 800
'53 Plymouths	We will allow $ 925
'54 Plymouths	We will allow $1000
'55 Plymouths	We will allow $1225
'56 Plymouths	We will allow $1895
'57 Plymouths	We will allow $2200
'58 Plymouths	We will allow $2600

PONTIACS

'51 Pontiacs	We will allow $ 775
'52 Pontiacs	We will allow $ 875
'53 Pontiacs	We will allow $ 975
'54 Pontiacs	We will allow $1125
'55 Pontiacs	We will allow $1495
'56 Pontiacs	We will allow $2050
'57 Pontiacs	We will allow $2235
'58 Pontiacs	We will allow $2750
'59 Pontiacs	We will allow $3400

BOB BEAVER PONTIAC
931
Pacific Coast Highway at 10th St.
3 City Blocks Full of Cars
Hermosa Beach
FR 4-3443

Open Daily and Sunday 'Til 10 P. M.

**Subject to model and condition of your trade in on new 1960 Bonneville Wagon, fully equipped. Including premium tires.
*Qualified buyers.

In the

GOOD OLD SUMMER TIME

A Young Man's Fancy Turns to

'59 FORD V-8 CONVERTIBLE $2195
Jazzy jet black.

'57 OLDS SUPER 88 ..... $1695
Convertible. Luxuriant. Jet black.

'57 CHEVROLET V-8 ..... $1595
Convertible. Cool green.

'55 BUICK Super Convertible $795
Sharp teal blue. All with radio, heater, automatic, power steering and brakes. White walls.

'57 CHEVROLET V-8 ..... $1095
210 4-door sedan. Radio, heater, automatic.

'57 FORD V-8 ..... $1195
Ranch wagon. Radio, heater, automatic.

'57 MERCURY $1295
Monterey hardtop. Radio, heater, automatic.

'56 FORD V-8 ..... $995
9-passenger wagon. Radio, heater, automatic.

'55 OLDSMOBILE $1095
Super "88" hardtop. Radio, heater, automatic, power steering and brakes.

'54 MERCURY $495
Hardtop Monterey. Radio, heater, automatic.

'50 CADILLAC $495
"62" Coupe Hardtop. Radio, heater, automatic.

'55 RAMBLER $895
Custom Wagon. Radio, heater, automatic, factory air conditioning.

40 More
LOW PRICED AMERICAN & IMPORTED SEDANS AND SPORT CARS
at

NEWCASTLE

Sports Car Centre

505 Pacific Coast Hwy.—FR 4-0921
700 Pacific Coast Hwy.—FR 2-9878
Hermosa Beach

No Down — Top Allowances
at
South Bay Area's Largest Import Store

New New

1960 BUICK

THE CAR FOR PEOPLE WHO...
enjoy performance
insist on safety
demand economy

LA SABRE 2 DOOR Turbine Drive, Heater, Defroster, Deluxe Steering Wheel, Tinted Glass, Directional Signals, Miromagic Instrument Panel, Airflo Aluminum Brake Drums, Instrument Panel Safety Pad, Oil Filter, Electric Windshield Wipers, Safety Plate Glass.

FULL PRICE $2865

Buick — BUTLER — Opel
400 SO. SEPULVEDA BLVD.
MANHATTAN BEACH
FR 4-8964 OR 8-7815

Pontiac '55 2-Door Sedan
Radio, heater and almost brand new tires. Just traded in on new Pontiac by elderly couple. IFne shape.
$599
Bob Beaver Pontiac
888 Pacific Coast Hwy., Hermosa
FR 4-6931

PONTIAC LATE 1956
HARDTOP COUPE, HYDRAMATIC, RADIO, HEATER, WHITEWALL TIRES. TRADED IN ON NEW CAR BY WEALTHY PALOS VERDES COUPLE.
$899
Bob Beaver Pontiac
888 Pac. Cst. Hwy., Hermosa
FR 4-6931

SAVE
1959 Pontiac Left Overs
Rows and rows of 1959 Pontiacs. All models and colors to choose from and all priced drastically low. Your choice of convertibles, station wagons, hardtops, Bonnevilles, Catalinas, etc. Save. "All Must Go At Once." No reasonable offer refused. No money down and liberal 36 months. Bank financing, liberal trade and free 5-day trial exchange.
3 City Blocks of Cars
BOB BEAVER PONTIAC
931 Pacific Coast Hwy.
FR 4-6931 FR 4-3443

'56 Plymouth V-8
Club Coupe. Stick, radio and heater. Real Sharp.
$795
RIVIERA VOLKSWAGEN
2601 Pacific Coast Hwy
Hermosa FR 6-3488
WE NEED YOUR TRADE-INS

Yes, I Said FREE!

FREE $75.65 RAMBLER RADIO

With Each and Every New RAMBLER Sold
THURSDAY, FRIDAY, SATURDAY AND SUNDAY
To Anyone Living in Torrance, Lomita or the Harbor Area

This FREE Offer Good This Weekend Only, May 12-15

DRIVE 3 MILES — $AVE $300

PLUS—GET A

FREE $75.65 RAMBLER RADIO

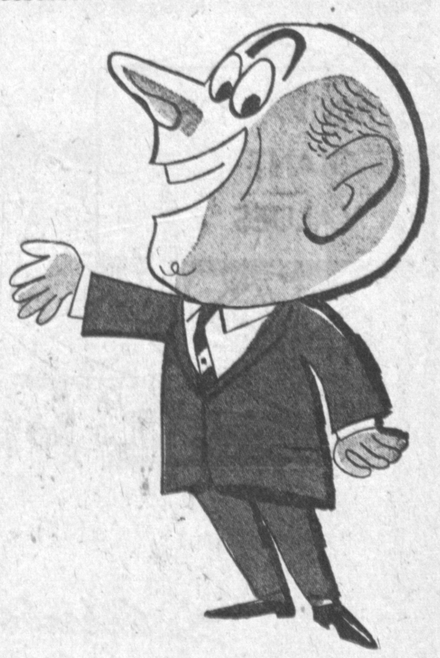

HUNT RAMBLER TOWN FOR FREE RADIO

HUNT RAMBLER TOWN FOR FREE LIFE INSURANCE

HUNT RAMBLER TOWN FOR THE BEST DEAL

HUNT RAMBLER TOWN FOR SERVICE AND COURTESY

HUNT RAMBLER TOWN WILL NOT BE UNDERSOLD

You Earn Money By Saving at HUNT RAMBLERTOWN–Now Is the Time to Buy and Save

WORLD'S HIGHEST TRADERS — HUNT RAMBLERTOWN

85 New Cars to Choose From — Immediate Delivery on All Models

Metropolitan — American Sedans and Wagons — Rambler Super and Custom Sedans and Wagons — Ambassadors

Get Your Part of Our Low Overhead Savings

HUNT RAMBLERTOWN

402 and 500 West Anaheim WILMINGTON TE 5-6646 — Open Sundays

BOB KEEFER

PLYMOUTH — VALIANT — FIAT

NOW — WRITE YOUR OWN DEAL — NO REASONABLE OFFER REFUSED

1960 PLYMOUTH ONLY ..... FULLY FACTORY EQUIPPED $1999

100% FINANCING AVAILABLE
UP TO 5 YEARS TO PAY ON NEW OR USED CARS

1958 CHEV. 4-Dr. Sed., auto., R&H, w.w.	$1399	1958 PLYMOUTH Spt. Sub. 9-Pass., Auto, R&H, PB. w.w.	$1799
1957 DODGE 4-dr. sedan Auto., R&H, P.S., W.W.	$1199	1956 OLDS 88 Holiday Cpe. Auto, R&H, p.s., p.b., w.w.	$1099
1957 PLYM. Cust. 2-Dr. Wag., Auto., R&H, P.S., W.W.	$1299	1957 PLYM. H-T. Coupe. Auto., R&H, W.W.	$999
1957 MERC. Mont. H.T., Auto., R&H, P.S., W.W.	$1399	1955 CHEV. V-9 Bel Air Conv. OD, R&H, w.w.	$899
1957 FORD 8 Cty. Sedan 6 pass. Auto., R&H	$1399	1956 FORD Fairlane Conv. Auto, R&H, w.w.	$899

1 Year Guarantee Available on Used Cars

BOB KEEFER Plymouth - Valiant
OS 9-2521 501 Hawthorne Blvd., Hawthorne OR 8-4956

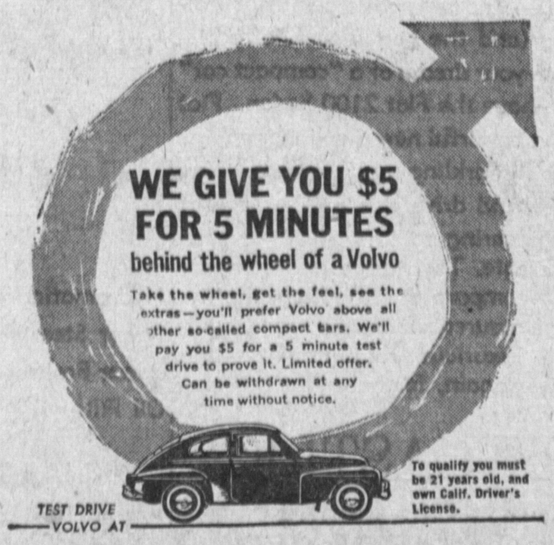

DON TURPIN MOTORS

Authorized Volvo Dealer for the Harbor Area
946 N. Avalon, Wilmington.
TE 5-7701 Open Sundays

Spring Clearance

SALE

at MANHATTAN MOTORS

Come Early Before the Wholesalers Buy Them!

'58 Hillman Station Wagon Radio and heater.	$995
'59 Chevrolet Impala Full power.	$2095
'57 Plymouth Belvedere 4-Door Automatic transmission, radio and heater.	$700
'59 Austin Healy '6' Wire wheels, overdrive.	$2295
'60 MGA Roadster	$2295
'57 Thunderbird Full power.	$2295
'58 Station Wagon	$495
'55 Oldsmobile '88' Holiday Coupe Full power.	$895
'58 Simca Aronde	$595

Manhattan Motors, Inc.

Many—Many Other Cars
MANY, MANY OTHER CARS
2301 Sepulveda Blvd. FR 2-1141, FA 1-2424
Manhattan Beach

CHEVROLET '57 COUPE
RADIO, HEATER, PREMIUM W.W. TIRES. NEW CAR TRADE-IN. STEAL—
$899
BOB BEAVER PONTIAC
888 Pac. Cst. Hwy., Hermosa
FR 4-6931

'56 Buick
Special 2-door hardtop. Radio, heater, automatic, white walls. Best buy in town.
$895
RIVIERA VOLKSWAGEN
2601 Pacific Coast Hwy.
Hermosa FR 6-3488
WE NEED YOUR TRADE-INS

OLDS '58 Hardtop. All extras, under market price.
FR 8-2802

Stick Shifts
'55 CHEV. HARDTOP, SPECIAL UPHOLSTERY, LOWERED & GORGEOUS. $99 DOWN.
'57 OLDS HARDTOP. RARE MODEL & IS IT FAST! LOW & SLEEK. SACRIFICE CHEAP. $99 DOWN.
'57 CHEV. HARDTOP. FULLY EQUIPPED & A HONEY, ONLY $899 FULL PRICE.
BOB BEAVER PONTIAC
888 Pacific Coast Highway, Hermosa FR 4-6931

'57 FORD retractable. Full power, take over payments, will take boat or car for my equity. TE 4-4711. Ask for Mike.

'48 PLYMOUTH Deluxe sedan. New brakes. $295.
1330 Engracia after 5 p.m.

'55 Plymouth
2-Door. Economical stick shift with overdrive, etc. Nice. LYB 335. We are import specialists so this one goes for
$395
Mercedes Benz of the Beach
400 N. Sepulveda
Manhattan Beach
FR 6-9469

FREE EQUITY
1954 Chevrolet Bel Air 2-door hardtop type. Powerglide, radio, heater. No down. Payments of $26.90 per month. Call Finance Manager.
FR 4-2946

24 hr. Classified Ad Service - Torrance Press Exclusive