YOUR RAMBLER DOLLAR IS A BIGGER DOLLAR

WE'RE NOT FOOLIN'! WE'VE GONE HOG WILD

LOWEST PRICED STATION WAGON BUILT IN AMERICA

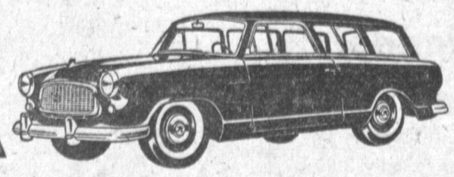

World's Widest Choice of

STATION WAGONS

57 RAMBLER WAGONS To Choose From

Collect Your Part of Our Low Overhead Savings

DURING OUR SPRING GAS-HOG ROUND-UP DAYS

As Low As $39.89 Per Month

RAMBLER THE NEW STANDARD OF BASIC EXCELLENCE

HIGHEST TRADE IN

NO CASH NEEDED

OPEN SUNDAY & EVES.

HUNT RAMBLER TOWN

402 W. ANAHEIM Wilmington TE 5-6646

AVALON MOTORS

Where

PRICE and QUALITY

Meet

'56 BUICK Convertible $1199
Gorgeous red Super equipped with power steering, brakes, seats and windows. Premium whitewall tires. Only 28,000 actual miles.

'57 BUICK Riviera Hardtop $1599
Super model. Sparkling arctic white with contrasting black and white interior. All custom Buick equipment including power steering and brakes.

'59 BUICK Hardtop Coupe $2599
Le Sabre Sport Coupe with the amazing velvet smooth turbine drive, aluminum brakes, loads of other extras. Only 8000 local miles.

'57 PONTIAC Catalina $1699
Custom Star Chief. Full power, genuine leather interior in this near-new hardtop. You must see to appreciate.

'59 CHEVROLET Impala Coupe ..... $AVE
Beautiful ebony black, big engine, every conceivable deluxe acessory including power steering and brakes. Doesn't even show its 11,000 local miles.

'59 FORD V-8 Tudor $1899
Custom Sedan with Fordomatic, radio, heater, spotless 2 tone finish, whitewalls, EZI glass. Another low mileage new Buick trade-in.

'59 CHEVROLET V-8 2-Door $1899
Powerglide, radio and heater, sharp 2-tone white over blue. Real nice in every detail.

'56 OLDSMOBILE Holiday $1399
Super "88". This fine car with power steering and brakes and all other extras is without a doubt the cleanest one to be found.

'53 LINCOLN Hardtop Coupe ..... $ 449
Hydramatic, radio, heater. A good one.

'53 CHEVROLET '210' 2-Door ..... $ 299
Radio, heater, stick shift.

'52 WILLYS 2-Door ..... $ 129
Has economical overdrive.

'51 BUICK 4-Door ..... $ 179
Dynaflow, radio and heater.

'49 PONTIAC 4-Door ..... $ 99
Here's excellent transportation.

Low Cost GMAC Financing--Liberal Trades

AVALON MOTOR CO.

Buick and Opel Headquarters

DIRECT FACTORY DEALER

900 West Anaheim

Wilmington TE 4-6580

Open Evenings and Sundays

PRESS CLASSIFIED ADS DO THE JOB AT A LOW COST DA 5-1515

CHOICE TRADE-INS

'57 METRO Hardtop $995
Yellow and white. Very sharp. Full Price

'55 BUICK Special $895
2-Door Hardtop. Immaculate. Dynaflow, R&H. Full Price

'54 MERCURY Station Wagon $595
Mercomatic, radio, heater Full Price

'58 FORD Club Coupe $1095
A real sleeper.

'54 CHEVROLET Sedan 4-Door $595
Powerglide, radio, heater. Extra sharp. Full Price

KAZAN RAMBLER

15019 So. Western Ave.

Gardena DA 4-4941—FA 1-1327

REDUCED TO GO

'58 FORD $1595
Victoria Sport Coupe Hardtop. 13,000 miles. Fordomatic, radio, heater, two-tone, etc.

'57 CHEVROLET $1695
Bel-Air Sport Coupe Hardtop. Powerglide, power steering, radio, heater, continental kit, whitewalls, etc.

'57 TR-3 ..... $1695
Hardtop. 10,000 miles. Heater, tonneau cover.

'58 PLYMOUTH $1695
Belvedere 4-Door. Power steering and brakes, radio, heater and automatic transmission.

(2) '59 PLYMOUTHS ..... BIG SAVINGS
(1) Sport Coupe Hardtop. (1) 4-Door. Both carry a new-car guarantee. Both fully equipped, plus power extras.

'59 PLYMOUTH ..... BIG SAVINGS
Only one new Plymouth 6 Savoy 4-Door. Automatic, etc.

'58 CHEVROLET $1895
Bel-Air 4-Door Hardtop. Automatic transmission, power steering, radio, heater, two-tone inside and out.

'60 HILLMAN ..... BIG SAVINGS
New Sunbeam Repled Hardtop. Also Coupe DeVille.

OPEN EVENINGS AND SUNDAYS

ATCHISON MOTORS

SIXTH AND GAFFEY SAN PEDRO

TE 3-9776

'56 Chevrolet
B.A. 4-door, H.T., R & H, auto., Sharpest car in town.
$1195

RIVIERA VOLKSWAGEN
2601 Pacific Coast Hwy.
Hermosa FR 6-3488
WE NEED YOUR TRADE-INS

Forced to Sell
Like new. '58 Austin Healey four-seater. Will take trade. Ask for Bob Stillie, OS 9-1139.

'59 MGA
I will sell to first legitimate offer this week-end. Call Chuck, OS 9-1138.

'53 KAISER 4-door, hydramatic, radio, heater, new paint & seat covers, runs good, $150 cash. See at 10706 Eastwood Ave. Lennox.

'51 OLDS, sedan. Radio, heater. Good condition. $200. DA 6-4466.

'57 FORD retractable. Full power, take over payments, will take boat or car for my equity. TE 4-4711. Ask for Mike.

1955 FORD V-8 Custom 4-Dr. Radio, heater, w/w, stand trans, safety belts. Pri. pty. FA 8-9018.

Transportation Special
$79
$99
$129
60 Cars To Choose From
No money down on approved credit
Mose Goldenson Motors
336 S. Pacific Coast Hwy.
FR 9-7708 Redondo

'52 FORD Ranch Wagon, good transportation. $225. DA 6-0558.

'56 RENAULT, 4 CV, excellent economy car, R & H, new tubless tires. 3119 W. 186th Torrance.

BILL CREIGHTON • HERMOSA BEACH

BUY NOW

THE 1959 RENAULT Dauphine

BIG RENAULT SALES CONTEST . . . Means Greater SAVINGS for YOU . . . Big Shipments Arriving Daily . . . IMMEDIATE DELIVERY All Models and All Colors. ACT NOW . . . America's Best Selling Imported Car.

★ 48 Miles Per Gallon ★ Rear Engine Efficiency
★ 4-Door, 4-Passenger ★ Paris Styling
★ 36,000-Mile Guarantee ★ Sports Car Performance

$1795.00 DRIVE AWAY PRICE

Price Includes Heater, Turn Signals, Balanced Wheels, etc.

BILL CREIGHTON

FR 6-7927 RENAULT . . . PEUGEOT FA 1-4828

2699 Pacific Coast Highway Hermosa Beach

(Across from Lococo's Restaurant)

New New

1960 BUICK

THE CAR FOR PEOPLE WHO...

enjoy performance
insist on safety
demand economy

LA SABRE 2 DOOR — Turbine Drive, Heater, Defroster, Deluxe Steering Wheel, Tinted Glass, Directional Signals, Miromagic Instrument Panel, Airflo Aluminum Brake Drums, Instrument Panel Safety Pad, Oil Filter, Electric Windshield Wipers, Safety Plate Glass.

FULL PRICE $2865

Buick — BUTLER — Opel

400 SO. SEPULVEDA BLVD.

MANHATTAN BEACH

FR 4-8964 OR 8-7811

SALE OF 9 CARS

GOOD TO APRIL 9TH*

OPEN 9 A.M. 9 P.M.

$9.99 PER WEEK

$99.99 DOWN

$99.99 SALE PRICE

ALL CARS IN TOP CONDITION

'56 PONTIAC
CUSTOM STAR CHIEF CATALINA COUPE. Radio, heater, automatic, white walls, tinted glass, leather interior.

'56 MERCURY
MONTCLAIR HARDTOP COUPE. Radio, heater, automatic, power steering, white walls.

'59 FIAT
BIANCHINA CONVERTIBLE. Heater, 2 tone, white walls, vinyl interior.

'56 FORD
V-8 CROWN VICTORIA. Radio, heater, automatic, white walls, tinted glass.

'55 RAMBLER
CUSTOM 4-DOOR WAGON. Radio, heater, automatic, white walls, factory air conditioning.

'55 OLDSMOBILE
SUPER "88" HOLIDAY COUPE. Radio, heater, automatic, power steering and brakes, white walls.

'55 FORD
V-8 COUNTRY SEDAN 4-DOOR WAGON. Radio, heater, automatic, white walls.

'56 FORD V-8
CONVERTIBLE. Radio, heater, automatic, power steering, whitewalls.

'59 FIAT 1100 SEDAN
Heater, whitewalls, two-tone.

*Due to the wonderful response, the sale will be extended to Monday, April 11, 1960.

35 MORE CARS TO CHOOSE FROM

505 At Pacific Coast Hwy. Hermosa Beach FR 4-0921 — OR 8-9638 FIAT

THE SOUTH BAY AREA'S BIGGEST BARGAIN STORE

---

24 hr. Classified Ad Service-Torrance Press Exclusive