Automobiles for Sale 200 Automobiles for Sale 200 Automobiles for Sale 200 Automobiles for Sale 200 Automobiles for Sale 200

Hunt's Out Front

With Savings for You

Drive 3 Miles — Save $300

Highest Trade In — We Retail Our Used Cars

The New 9 Passenger Cross Country

OPEN 7 DAYS
8 A.M. to 9 P.M.

Immediate Delivery
On All Models!

1960 RAMBLER
DELUXE
4-DR. SEDAN

$42.88 Per Month
(With Normal Down)
Plus Tax and Lic.

EQUIPPED WITH:
☆ Heater
☆ Radio
☆ Reclining Seats

The Best Wagon Buy in America
Rambler Deluxe Station Wagon
Model No. 6004

$49.50 Per Month
(With Normal Down)

EQUIPPED WITH:
- Radio
- Reclining Seats
- Heater
- Whitewalls

Rambler Prices Start at
$1795

$195 DOWN CASH OR TRADE Buys Any Rambler

Here's the Newest
Rambler of Them All!

THE 4-DOOR
RAMBLER
AMERICAN

$39.95 Per Month
(With Normal Down)
Plus Tax and Lic.

EQUIPPED WITH:
☆ Heater
☆ Radio
☆ Reclining Seats

No Money Down on Our
Preferred Credit Plan!

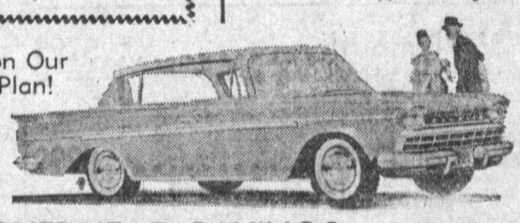

GET YOUR PART OF OUR LOW OVERHEAD SAVINGS

HUNT RAMBLER TOWN

402 W. Anaheim **WILMINGTON** TE 5-6646

Automobiles for Sale 200 Automobiles for Sale 200 Automobiles for Sale 200 Automobiles for Sale 200

IN THE LONG RUN YOU'LL SAVE AT...

Gledhill CHEVROLET

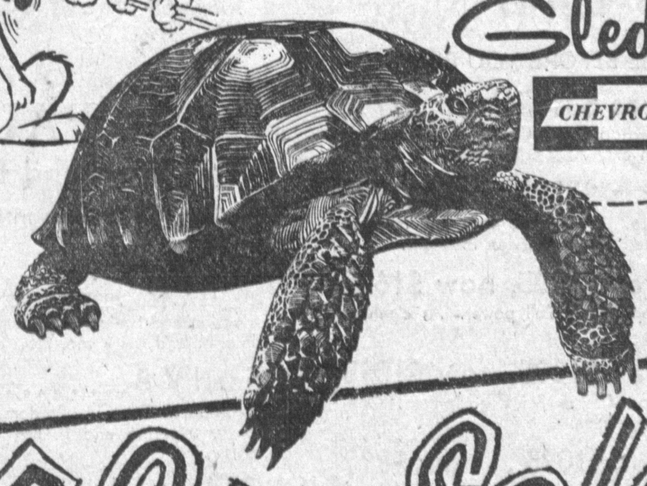

48 hr. Sale!

128 OK USED CARS MUST BE SOLD
WITHIN THE NEXT 48 HOURS

$25.00 DOWN WILL DELIVER ANY USED CAR IN OUR LARGE STOCK

WE SELL MORE BECAUSE WE SELL FOR LESS

1957 FORD
Fairlane "500" Convertible. Fordomatic, radio and heater, power steering, power brakes, power seats, w/s/w Yesterday was $1799.
TODAY $1399

1954 BUICK
Station Wagon. Dynaflow, radio and heater, w/s/w. A real rare item, extremely clean. Yesterday was $1099
TODAY $699

1955 DODGE
Royal 2-door hardtop. Auto trans., radio and heater, powersteering Looks and drives like new. w/s/w. Yesterday was $1199.
TODAY $899

1957 FORD
Del Rio Station Wagon. V-8, w/s/w, extremely clean. Yesterday was $1499,
TODAY $1099

1955 MERCURY
9-passenger station wagon. Radio and heater, Merc-o-matic, w/s/w. Yesterday was $1199.
TODAY $799

1955 CHEVROLET
2-Door sedan. Radio and heater, w/s/w. Extremely clean. Yesterday was $799.
TODAY $499

1956 CHEVROLET
2-Door sedan. V-8, radio and heater, w/s/w, new tires, perfect car. Yesterday was $1299.
TODAY $899

1954 MG
TD Roadster. A-1 condition. w/s/w. Yesterday was $1299.
TODAY $999

1956 FORD
F-100 long bed pickup truck. w/s/w. Must be seen to be appreciated Yesterday was $1199.
TODAY $799

Gledhill CHEVROLET

304 E. Anaheim Street • Wilmington • TErminal 4-3491

OPEN DAILY 9 A.M. to 9 P.M. INCLUDING SUNDAYS

HARBOR MOTORS has

CHECK THESE BEFORE YOU BUY

'58 CHEVROLET Wagon $1895
This station wagon is like new inside and out.

'57 OLDS Station Wagon $1895
Fiesta 4-door wagon. All the extras.

'57 OLDS Coupes and Sedans $1895
Holiday—5 to choose from. As low as $1895.

'56 OLDS Holiday Sedan $1395
Super 88 Hardtop Sedan. Full power.

'55 OLDS Holiday Sedan $1195
"88" 4-Door Hardtop. Exceptional car.

'54 CADILLAC 4-Door $1295
"62" model. Very clean. Full power.

'53 CHEVROLET Convertible ..... $ 595
Bel-Air. Radio and heater. A beauty.

'53 OLDS 4-Door ..... $ 595
"88" deluxe. All the Oldsmobile extras.

Many More to Choose From
Most Makes and Models—All Priced to Sell

Harbor Motor Co.

In Wilmington
230 and 300 W. Anaheim TE 4-1166
OPEN WEEK-DAYS 'TIL 8 P.M. CLOSED SUNDAYS

1957 BUICK
SUPER TWO-DOOR HARDTOP
Dynaflow, full power, air conditioning, radio, heater, padded dash, two-tone. A luxury auto priced to save hundreds! White walls.
$1399

VEL'S FORD
1420 CABRILLO AVE. TORRANCE
FA 8-8276

VOLVO

DON TURPIN MOTORS

OPEN HOUSE — COME IN!

We are happy to announce the opening of our beautiful new showroom this week, March 10 through March 12. . . . I'd like to invite all our friends, old and new, to stop in. Come in and see and test drive the new

1960 VOLVO

We are also offering SIX MONTHS FREE LUBRICATION with the purchase of a new 1960 VOLVO. Come in and say "hello" . . . we will be happy to serve you.

Come in and see THE great family Sport Car from Sweden . . .

VOLVO

Volvo proves that true economy car can still have the essential sport car qualities of power, maneuverability and quick response. When you buy VOLVO, you buy a complete family sport car—in quality, performance, equipment, economy and long-lasting durability.

DON TURPIN MOTORS
YOUR NEWEST VOLVO DEALER
946 North Avalon Blvd. Wilmington
TE 5-7701 Open 7 Days 8 A.M. 'til 9 P.M.

MERCEDES-BENZ of the BEACH

'55 Plymouth $499
Lic. LYB 335. Stick trans., overdrive.

'59 Studebaker Wagon $1899
6 cyl. 2-dr. Gleaming white. Like new.

'56 Studebaker $1099
Power Hawk. JJA 275. R&H, overdrive, a two-tone blue beauty.

'53 Chevrolet $499
NZE 558. Bel-Air. R&H, excellent cond.

MERCEDES-BENZ of the Beach
400 N. Sepulveda Manhattan Beach
FR 6-9469

1956 RENAULT
4 CV SEDAN
4-door. White walls. 50 miles to gallon.
$499

VEL'S FORD
1420 CABRILLO AVE. TORRANCE
FA 8-8276

Chevrolet '54 Hdtp.
Bel Air model with Powerglide, radio, heater, etc. Just traded in on new Pontiac, Must sell quick. $399 full price. $99 down & about $18 per month. Bank financing, liberal trade & 5-day trial exchange.
3 City Blocks of Cars.
BOB BEAVER PONTIAC, 888 Pac. Cst. Hwy., Hermosa. FR 4-6931

LOOK
Full Price $195
'58 Willys Arrow Ace. Overdrive up to 30 miles per gal. $8 down $5 per week.
CLEM BEAM
1501 Hawthorne Blvd. — Lawndale
OS 6-9238

BARGAINS GALORE!!

RECONDITIONED
SAFETY CHECKED
IMMACULATELY DETAILED
PRICED LOW, LOW, LOW!!

'59 Thunderbird Hardtop $3495
Radio, heater, automatic, power steering, brakes and seats. In positively beautiful condition with only 9000 original miles.

'57 Plymouth Wagon $1695
Belvedere Sports 9-passenger. V-8, automatic, radio, heater, power steering and brakes. Plymouth's most popular '57 model. In immaculate shape.

'59 Studebaker Lark $1695
Radio, heater, automatic, white walls. The spare has never even been on the road.

'55 Chevrolet $1095
Bel-Air 2-dr. hardtop. V-8, radio, heater, automatic, power steering and brakes. The car is tops.

'54 Ford Crestline $595
Victoria. Radio, heater, automatic, white walls. As sharp as you would expect in a '59 model.

Check Other Prices in Your Paper Then Check Our Cars
40 MORE IMPORTED AND AMERICAN CARS

ALL CARS PLAINLY PRICED
NO DOWN PAYMENT NECESSARY
HIGHEST TRADE ALLOWANCES

505 FIAT

Pac. Cst. Hwy. FR 4-0921, OR 8-9638
BLUE CHIP STAMPS

Press Sunday Audited Circulation Leads 2 to 1