# Press Sunday Audited Circulation Leads 3 to 1

Automobiles for Sale 200 Automobiles for Sale 200

## Short of Money? Need Another Car?

The financial arrangements we have to offer you enables us to sell you a fine used car with NO MONEY DOWN and terms that will fit your budget if your credit is approved. If your credit is bad we will have to say no. Before you buy give us a try.

## 60 DeSotos and Plymouths

Ready for Immediate Delivery

## '60 Plymouth

2-door coupe. Fully factory equipped including white wall tires.

$2395

## VALIANT

On Display

### USED CARS

'59 DeSOTO ..... $2995
Hardtop coupe. Torqueflite, power steering, radio, heater, whitewall tires. Executive car driven only a few miles.

'57 DeSOTO ..... $1995
4-door hardtop sedan. Torqueflite, power steering and brakes, radio, heater, whitewall tires. Few miles.

'56 DeSOTO ..... $1295
4-door sedan. Power steering and brakes, powerflite, radio, heater. Spotless inside and out.

'55 CHRYSLER ..... $1395
Windsor 2-door hardtop coupe. Power steering and brakes, radio, heater, whitewall tires. Spotless white finish.

'57 CHEVROLET ..... $2595
Corvette hardtop coupe. Jet black finish, powerglide, radio, heater, whitewall tires.

'56 CHEVROLET V-8 ..... $1295
Del Ray coupe. Powerglide, radio, heater. Spotless.

## Station Wagons

We Have the Largest Stock of Any Dealer in This Area Priced from

**$2295 to $795**

## Transportation Cars

'55 PLYMOUTH 6 Sedan ..... $795

'54 FORD V-8 ..... $795
2-door. Fordomatic, radio, heater, spotless white finish.

Clean, Reconditioned Older Cars. Not Junk

'53 FORD ..... $595
Convertible coupe. Fordomatic, radio, heater, white wall tires. Original finish.

'51 FORD ..... $295
2-door. Very clean. Hi-Fi radio.

'50 STUDEBAKER ..... $195
2-door. Runs good.

**100% Financing**

All You Need Is Good Credit to Drive Out Any Used Car We Have in Stock

## BEACH CITIES Motor Co.

DE SOTO — PLYMOUTH
234 S. Pacific Coast Hwy.
At Torrance Blvd. Redondo Beach
Open Every Nite 'til 10 p.m. FR 6-8888—FA 1-2596

Automobiles for Sale 200 Automobiles for Sale 200 Automobiles for Sale 200

## Driving Can Be FUN!!

## AND INEXPENSIVE TOO!

Stop in and let us show you our selection of cars and explain the economy you can expect from the car you choose. We will figure your yearly savings you'll have plus . . . the fun of driving.

### NEW CARS

1960 HUSKY Wagon ..... $1699
1960 HILLMAN Sedan ..... $1795
1960 SUNBEAM Alpine ..... $2645
1960 VOLVO 2-Door ..... $2460
1960 VOLVO 4-Door ..... $2897
1960 HUMBER Sedan ..... $3900

### FOREIGN USED CARS

1959 HUSKY Wagon 2-door ..... $1495
1959 TRIUMPH Station Wagon ..... Take Over Payments
1959 HILLMAN deluxe 4-door, new ..... SAVE $$$
1959 HILLMAN Convertible ..... $1995
1959 BORGWARD Isabella ..... $1995
1957 HILLMAN 4-door sedan ..... $ 995
1959 CITROEN DS19 sedan ..... $2625
1958 VOLVO 2-door sedan ..... $1595
1958 VOLKSWAGEN sun roof ..... $1495
1958 VAUXHALL 4-door sedan ..... $1395
1958 HILLMAN deluxe 4-door sedan ..... $1295
1958 HILLMAN deluxe 4-door automatic ..... $1395
1957 BORGWARD Isabella ..... $1295
1957 METRO convertible ..... $ 995
1957 HILLMAN convertible ..... $1195
1956 MERCEDES 190 SL convertible ..... $3295
1956 MGA roadster convertible ..... $1795
1954 HILLMAN hardtop ..... $ 495
1954 HILLMAN 4-door sedan ..... $ 495
1951 MG TD roadster convertible ..... $ 995

### AMERICAN CARS

1957 FORD convertible ..... $1795
1954 CHEVROLET Del Ray 2-door sedan ..... $ 595
1954 PLYMOUTH Belvedere 4-door ..... $ 595
1951 CHEVROLET Convertible ..... $ 225
1949 LINCOLN 4-door ..... $ 195

Bank Rate Financing Available

## MANHATTAN Motors Inc.

2301 Sepulveda Manhattan Beach
Phone FR 2-1141 or FA 1-2424
Open Daily from 9 A.M. 'til 9 P.M.
Saturdays 'til 6 P.M.—Sundays 10 A.M. to 5 P.M.

## RUSH CHEVROLET SPECIALS

**1959 Chevrolet**
STATION WAGON. Radio and heater.
**$2287.60**

**1959 Chevrolet**
SPORT COUPE. Radio, heater, Powerglide, 250-h.p. engine, power steering and brakes, w/w. Near new.
**$2887.80**

**1959 Chevrolet**
IMPALA (stick). 250-h.p. engine, radio, heater and whitewalls.
**$2538.40**

**1959 Chevrolet**
4-DOOR
Radio, heater and whitewall tires
**$2236.80**

18 MORE TO CHOOSE FROM

'57 Chev. V-8 ½ Pickup $1399
'56 VW Pickup ..... $999
'53 Chev. 12' Stake ..... $899
'58 Ford Ranchero ..... $1699

## RUSH CHEVROLET

**15600 South Western Ave.**
100% FINANCING ON APPROVED CREDIT
Gardena DA 3-0303

Automobiles for Sale 200 Automobiles for Sale 200 Automobiles for Sale 200 Automobiles for Sale 200

## 1960 SIMCA

*Imported from Paris by Chrysler*

SUPER DELUXE 4-DOOR SEDAN
DELIVERS

## True Sports Car Performance PLUS...MAXIMUM ECONOMY!!

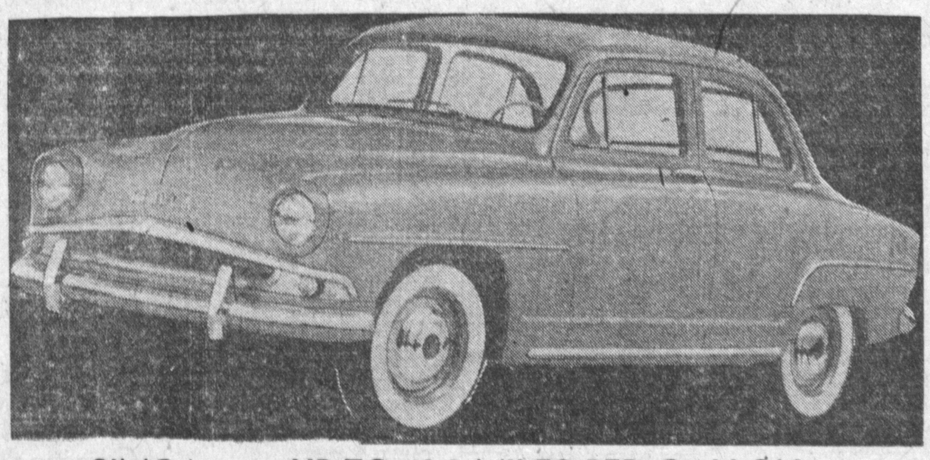

SIMCA . . . UP TO 42.6 MILES PER GALLON
ALL MODELS TO CHOOSE FROM
OVER 100 NEW SIMCAS NOW IN STOCK
★ SEDANS ★ WAGONS ★ HARDTOPS
YOUR CHOICE OF COLORS AND EQUIPMENT

## NO MONEY DOWN

## LAWNDALE MOTORS

Your Nearest Authorized Simca Dealer
15400 HAWTHORNE BLVD. LAWNDALE
OS 9-2245—OR 8-7426 Open Evenings and Sundays

IMMEDIATE DELIVERY on

## 1960 BUICKS

They're Rolling — We're Dealing
A Good Deal and a Good Deal More at AVALON

TOP NEW BUICK TRADE-IN$ ALLOWANCE FOR YOUR CAR FINANCING PLAN (Low GMAC)

### PRICES CUT TO THE BONE

'55 BUICK Riviera ..... $ 995
Hardtop coupe. Deluxe equipped.

'56 BUICK Super ..... $1395
Hardtop sedan. Full power. Like new.

'56 DODGE Lancer ..... $1095
Hardtop coupe. Has D-500 engine. Immaculate.

'56 PONTIAC Catalina ..... $1095
Hydramatic, radio, heater, etc. Sharpest in town.

'57 BUICK Century ..... $1895
4-Door Hardtop. Full power. Sold & serviced here.

'55 PLYMOUTH V-8 ..... $ 595
Belvedere Sedan. Automatic, radio and heater.

'49 Mercury Wagon ..... $ 395
Overdrive, etc. See and drive to appreciate.

Many, Many More — All Sale Priced

## AVALON MOTOR CO.

**Buick and Opel Headquarters**
DIRECT FACTORY DEALER
900 West Anaheim
Wilmington TE 4-6580
Open Evenings and Sundays

## BOB KEEFER

PLYMOUTH — FIAT — VALIANT
New 1959 Plymouths and Executive Cars at Below Dealer's Cost
HURRY!
NO REASONABLE OFFER REFUSED

'57 Chevrolet ..... $1699
Convertible. Automatic, radio, heater, power steering, whitewalls.

'57 Chevrolet ..... $1699
Bel Air Hardtop Coupe. Automatic, radio, heater, whitewalls.

'57 Ford ..... $1599
Convertible. Automatic, radio, heater, power steering, whitewalls.

'57 Plymouth ..... $1599
Station Wagon. Automatic, radio and heater, whitewalls.

'56 Mercury ..... $1299
Hardtop coupe. Automatic, radio & heater, power steering, whitewalls.

'55 Ford ..... $1199
Country Squire 8-passenger. Automatic, radio, heater, power steering and whitewalls.

'56 Ford ..... $1099
Ranch Wagon. Automatic, radio and heater, whitewalls.

'56 Ford ..... $1099
Convertible. Automatic, radio, heater, power steering, whitewalls.

'55 Volkswagen $999
2-Door. Radio, whitewalls. Sharp.

'56 Metro ..... $999
Hardtop. Radio, whitewalls.

50 More to Choose From

1 YEAR GUARANTEE AVAILABLE ON USED CARS
We Give S&H Green Stamps on Parts and Labor

OR 8-4956 **KEEFER** OS 9-2521

501 N. HAWTHORNE BLVD. AT 120th ST.
Open Every Nite 'Til 10 P.M.

'54 MERCURY HARDTOP Merc-o-matic, R/H, & W/W. Take over payments. '30 Ford "A" coupe 16" disc wheels $100. FR 4-6853. 20016 Ingrum Wy. Torrance.

'58 RAMBLER 4-door sedan. 2-tone. Automatic transmission, radio and heater, whitewalls. Make offer for equity and take over payments. FA 8-6971 after 5 p. m.

GOODWILL USED CAR
*"Reconditioned! Guaranteed!"*

## LOW MILEAGE USED CARS

1959 Pontiac Star Chief Vista
EXECUTIVE CAR
Hydramatic, radio, heater, power steering and brakes, electric windows. Less than 800 miles. Carries new-car guarantee.
SAVE $1000

'55 Cadillac ..... $1749
Coupe DeVille style. Hydramatic, radio, heater, power steering & brakes, 2-tone finish. One owner.

'58 Chevrolet ..... $2249
Impala Sport Coupe. Powerglide, radio, heater, power steering & brakes, ivory finish with matching interior.

'57 T-Bird ..... $2749
Hardtop. Fordomatic, radio, heater, whitewalls, sparkling red finish. Low mileage. Like new.

'56 Mercury ..... $1249
Montclair Hardtop. Mercomatic, radio, heater, power steering, 2-tone green finish.

'57 Pontiac ..... $1749
Star Chief Custom. Power steering and brakes, hydramatic, radio, heater, full leather interior. Sold new and serviced by us.

'55 Pontiac ..... $949
2-door sedan. Hydramatic, radio and heater. A real jewel.

'57 Chevrolet ..... $1549
V-8 Bel Air Sport Coupe. Radio, heater, powerglide. Like new.

'55 Chevrolet ..... $1249
V-8 Bel Air Station Wagon. Radio, heater. Economical standard transmission.

Many More to Choose From

## FRANK REIMAN PONTIAC

Pontiac-Vauxhall
(Formerly Morris Beck Pontiac)
412 W. Anaheim — Wilmington
TE 5-3141 Open Evenings and Sunday

## Safety Tested USED CARS

We Must Reduce Our Stock

Check These Before You Buy

'57 OLDSMOBILE 4-Door Holiday ..... $2095
Radio, heater, hydramatic, power steering and brakes, whitewalls. Immaculate throughout.

'55 OLDSMOBILE Holiday Coupe ..... $1345
Hydramatic, radio, heater, power steering and brakes, whitewalls. Car must be seen to be appreciated.

'53 MERCURY Hardtop ..... $645
Monterey Sport Coupe. Mercomatic, radio, heater, power brakes. Exceptional mechanical condition.

Many More to Choose From

## Harbor Motor Co.

In Wilmington
OPEN WEEK-DAYS 'TIL 9 P. M. CLOSED SUNDAYS
Low mileage executive car. Carries new car guar-
230 and 300 W Anaheim TE 4-1166