Largest Audited Circulation Assures Better Classified Results

Automobiles for Sale 200 Automobiles for Sale 200

Spectacular Buy!

Britain's Biggest Seling Car
In England, where compact cars were born,
Morris Outsells All Others

MORRIS
'1000'

Now at Newcastle
Only $1545

Why Pay More?
For an economy car that gets only 22 miles per gallon when MORRIS gives 42 miles per gallon.
Morris, by British Motors Corp., the makers of the famed MG, is the tonly compact car that is pure-bred from a Sports Car.

Want More Facts?
1. Precision built by skilled craftsmen.
2. One year full warranty on parts & labor.
3. Brilliant acceleration with 80 m.p.h. top speed.

CHOOSE FROM 90 NEW CARS AT NEWCASTLE
INSTANT CREDIT
Terms, $189 Down or $1.00 a Day
3% Financing Available

See Morris Today
Drive Morris Today
Own Morris Today

Newcastle
Sells for Less
700 Pacific Coast Hwy., Hermosa Beach
FR 6-3474 Open Evenings and Sundays
Officially Appointed Dealer for
MG . . MORRIS . . AUSTIN . . AUSTIN-HEALEY

Le CAR HOT!

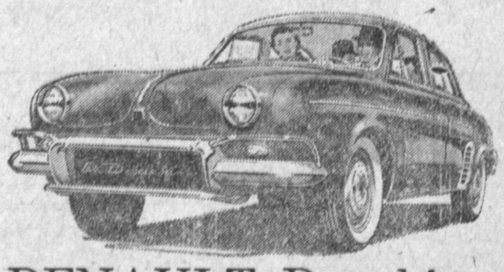

RENAULT Dauphine
Frisky, Thrifty
1960
Best Selling Imported 4-Door Sedan in America!
★ Paris Styling
★ Rear Engine, 4-door sedan
★ 43 Miles Per Gallon

$1795 Drive Away Price
36,000 MILE GUARANTEE
$195 DOWN—LOW AS $10 PER WEEK

BILL CREIGHTON
Authorized Renault - Peugeot Dealer
2699 Pacific Coast Hwy.
Hermosa Beach FR 6-7927

TRANSPORTATION SPECIALS

'47 DE SOTO 9-Passenger Suburban, sharp.....$295
'52 PONTIAC Hardtop, good condition.....$295
'51 CHEVROLET 2-Dr. A real good buy $250
'49 CADILLAC 4-Dr. Lots of good miles here.....$295
'52 FORD V-8, lots of miles left.....$195
'51 PLYMOUTH Club Coupe, good transportation $98.50

Many Others to Choose from

International Auto Sales
721 Pacific Coast Hwy., Redondo FR 2-1882

Chrysler '58 4-Door
Striking Windsor V8 4-door Hardtop Sedan with push-button TORQUE-FLITE drive, big hi-fi type dual tone radio, forced air, heaters & defrosters, custom dual tread heavy duty whitewall tires. Belonged to refined & dignified local couple, driven exactly 12,509 miles. Not a mar or scratch anywhere. You are always welcome whether you buy or not. Come in and inspect it today. BIG SALE, PRICED LOW for quick disposal. $99 down. Bank financing, liberal trade, 5-day trial exchange & 15-month, 15,000-mile written guarantee available. BOB BEAVER PONTIAC, 900 Pacific Coast Hwy., Hermosa. FR 4-6931.

Take Over Payments
1954 Chevrolet Bel Air Hardtop Type Sedan. Powerglide, radio heater, white sidewalls. Only $16.90 cash required and car payments of $27.85 month. CALL FINANCE MANAGER FR 4-2946.

Pontiac '57 Starchief
Hardtop Coupe. Just traded in by courteous & aristocratic middle-aged couple. Shows exactly 23,630 miles, but it looks like BRAND NEW. Has power steering, power brakes, dual range, hydramatic drive, big dual tone radio & many other extras. It's clean . . . It's crisp . . . It's stimulating. Come & inspect it today. PRICED DIRT CHEAP. $99 down, Bank financing and 5-day trial exchange, 15-months, 15,000 mile guarantee. BOB BEAVER PONTIAC, 900 Pacific Coast Hwy., Hermosa. FR 4-6931.

'55 CHEVROLET
Bel-Air 2-Door Sedan. Powerglide, radio, heater. Immaculate. Coral and grey with whitewall tires. $295 down.

BEN ALEXANDER'S
SEACREST FORD
730 S. Pacific Coast Hwy., Redondo
FR 4-3431

Automobiles for Sale 200 Automobiles for Sale 200 Automobiles for Sale 200

Rambler Town
Select Used Car Sale

1 Year Written Warranty

As low as **$19.87** Per Month With No Cash

No Cash Needed

NEW '60 RAMBLER TRADE-INS →

'57 Plymouth
Belv. Hardtop. Auto., radio, heater, power steering.
$1395

'56 Chevrolet Sedan Auto and sharp. Check it.	**'56 Oldsmobile Hardtop** Loaded. Full power.	**'56 Ford Victoria** This car is show room fresh.
'57 Pontiac Safari Wagon Loaded. Full power.	**'53 Studebaker Champion** A dandy little 6 cyl. Many good miles left.	**'58 Edsel** Loaded. A lot of car for a little money.
'55 Buick Century Hdtp. Auto., radio, heater, power steering.	**'57 Dodge Hardtop** Like new, auto., radio, heater, power steering, new tires.	**'55 Rambler** Wagon. Sharp. Check this one.

Attention New Car Buyers →

64 New Ramblers in Stock

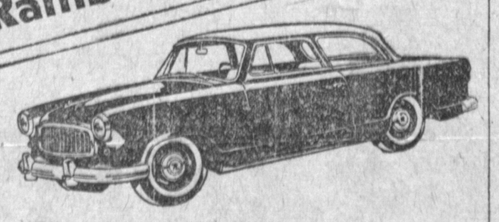

Largest Stock in Harbor Area

Rambler Town
500 and 501 W. Anaheim
TE 5-6648
TE 5-2224
Wilmington
Open Eves. Open Sundays

DODGE DART
Phoenix-Pioneer Seneca
A Complete New Line of Economy Cars in the Low-Priced Field
Simple—rather classic in design—inexpensive to buy and inexpensive to operate
A Fun Car—to Own and to Drive
These cars are in the low-priced class
SAVE $ $ $ **SAVE $ $ $**
Fine Selection of New
1959 Dodges and Plymouths
At Tremendous Savings

TOM ROADY, INC.
The Big Dodge, Plymouth and Simca Corner For 40 Years
165 PLACE & S. VERMONT
IN GARDENA DA 4-1108
Open Evenings and Sundays

'59 Pontiac Catalina Hard Top
Fully equipped with radio, heater, hydramatic, power steering, low mileage plus white walls. Enjoy its wide track wheels, its spirited 280 h.p. engine. Finest car in the world today! Come and inspect this beautiful car today or tonight. Tremendous bargain, $2299 full price, $99 down or $49 per month. Bank financing & liberal trade-in allowance.

Choice of 100 Others
Inquire at NEW CAR DEPARTMENT, BOB BEAVER PONTIAC, 931 Pacific Coast Hwy., Hermosa. FR 4-3443.

Chevrolet '53 Station
WAGON. Attractive 4-door, 6-passenger. Has powerglide & other extras including heavy duty puncture resistant tires. Nice green finish & leather interior. Belonged to responsible people who just traded it on new Pontiac. Come & inspect it whether you buy or not, BIG SALE, $399 FULL PRICE. $99 down about $16 per month includes everything. 5-day trial exchange and liberal trade-in BOB BEAVER PONTIAC, 900 Pacific Coast Hwy., Hermosa. FR 4-6931.

1959 PONTIAC LEFTOVERS
Rows and rows of beautiful colors and models to choose from and all discounted from $1000 to $2000. Catalinas, Starchiefs, Bonnevilles. Convertible, Wagons, etc. ALL MUST GO IMMEDIATELY. No reasonable offer refused. As low as $2299. $99 down. 36 months Bank of America Financing. Liberal trade allowance and all carry full new car warranty and service.

Bob Beaver Pontiac
AUTHORIZED FACTORY DEALER
931 Pac. Cst. Hwy.
Open Sunday 'til 9 p.m. FR 4-3443

'58 Dodge
2 Door Lancer, R. & H. W/W, Red & Black.
$1995
Van Wyk Motors
Your Inglewood Dodge-Dart Dealer
1175 S. La Brea Inglewood
OR 8-7788 OR 8-7788

FREE!
Gasoline for one year with purchase of
New Prinz $1495
New Vauxhall $2184
Bob Beaver Pontiac
900 - 931 Pacific Coast Hwy.
HERMOSA
*Present this ad for this offer

PICKUP TRUCKS

'58 Chevrolet V-8 1/2 ton pickup. Deluxe cab, white walls plus extras.
$1495 Full Price

'56 Ford V-8 3/4 tone, deluxe cab, overdrive. Real sharp.
$1095 Full Price

'57 Chevrolet V-8 1/2 ton, deluxe cab, radio, heater plus extras, jet black with white walls.
$1395 Full Price

100% Financing Available

BUD JUSTIS
QUALITY CADILLACS
3201 Pacific Coast Hwy.
HERMOSA FR 9-5171

'59 FORD
6-Cyl. Custom 300 2-Door with overdrive. $1995.

BEN ALEXANDER'S
SEACREST FORD
730 S. Pacific Coast Hwy., Redondo
FR 4-3431

Automobiles for Sale 200 Automobiles for Sale 200 Automobiles for Sale 200 Automobiles for Sale 200

SEE IT NOW!
At Lawndale Motors
THE FABULOUS . . . ALL NEW . . .
1960 SIMCA
Imported from Paris by Chrysler

Simca Elysee:
Ultra Modern Design—Luxurious—Smart
Powered by the Whispering Flash 4
SIMCA . . . UP TO 42.6 MILES PER GALLON
ALL MODELS NOW IN STOCK
★ SEDANS ★ WAGONS ★ HARDTOPS
NO MONEY DOWN

LAWNDALE MOTORS
Your Nearest Authorized Simca Dealer
15400 HAWTHORNE BLVD. LAWNDALE
OS 9-2245—OR 8-7426 Open Evenings and Sundays

Compare the **FIAT**

600 SEDAN

The Little Car That Has
BIG 4 Passenger Seating
BIG Horse Power
BIG Gas Mileage
BIG Accessory Package
BIG Performance
LITTLE Tiny price

$1430 P.O.E.
Compare at
505
Pacific Coast Hwy.
Hermosa Beach
'THE BARGAIN CAR STORE'
Nothing Down
FR 4-0921 OR 8-9638

DODGE 1958
Stunning Lancer type sedan, torqueflight push button transmission that lets you glide away with the tip of your finger, world wide full range radio brings music flowing throughout the car. All weather heater, puncture-proof white sidewall Premium tires. This fine automobile traded in this week by local aircraft engineer. BIG SALE, priced cheap. $99 down. Bank Financing, liberal trade-in, 5-day trial exchange, 15-month, 15,000 mile written guarantee available. BOB BEAVER PONTIAC, 900 Pacific Coast Hwy., Hermosa. FR 4-6931.

RUSH CHEVROLET SPECIALS

'53 OLDSMOBILE ..... $ 399
4-door sedan. Hydramatic, radio, heater.

'54 HILLMAN ..... $ 599
2-door. New paint, new seat covers. A real gas saver.

'56 OLDSMOBILE $1599
Holiday Coupe. Hydramatic, power steering, power brakes, whitewall tires.

'55 BUICK $1299
Super 4-Door. Power steering, power brakes, dynaflow, radio, heater. Here's one you must drive. It looks and runs like new.

'56 NASH RAMBLER..... $1199
Radio, heater, hydramatic. Original interior. Beautiful 2-tone paint. Check this one out.

'56 FORD WAGON $1299
Fordomatic, radio, heater. Orginal interior. New paint. Looks and runs like new.

'58 FORD $1799
Ranchero. Fordomatic, radio, heater, beautiful 2-tone white and green. Here's one that shows a lot of care.

'58 FORD $2099
Country Sedan. A low mileage car with power steering, radio, heater, Fordomatic, 2-tone paint. Interior like new.

'56 V.W. PICKUP ..... $ 899

'54 CHEV. TRACTOR..... $ 999
Fifth wheel, air. 8.25x20 tires. Ready to work.

'59 CHEVROLET $2199
Wagon. Radio, heater. Many more to choose from: Impala Sport Coupe, Bel Air 4-Door Sedans and 2-doors; Station Wagons.

'57 CHEVROLET $1599
Wagon. Powerslide, radio, heater, new paint.

RUSH CHEVROLET
15600 South Western Ave.
Gardena DA 3-0303

'59 T-Bird Hardtop
All white with red & white vinyl interior, R&H, cruise-o-matic, power steering, power brakes, windows, white walls and other extras. Beautiful low mileage car. A car that will give you many miles of delightful and trouble free driving. See and drive this most wanted car.

Weekend Special
$3995

Les Arkenberg, Inc.
"Gardena Ford Dealer"
161st St. & Vermont
DA 9-1184 FA 1-0434
Open Eves. & Sunday
"BUY FOR LESS FROM LES"

Chevrolet '57 Station
Wagon. Famous 210 V-8 4-door model with powerglide drive, big deluxe radio heater, heavy duty tires & other extras. Belonged to refined & lovely local family who took religiously good care of it—exactly 19,543 miles & looks perfect & is perfect. Its just the wagon you have been searching for! Come & inspect it whether you buy or not. BIG SALE. PRICED CHEAP. $99 down. Bank financing, liberal trade & Free 5-day trial exchange & 15,000-mile written guarantee available BOB BEAVER PONTIAC, 900 Pacific Cst. Hwy., Hermosa. FR 4-6931

Ford 1955 V-8
Hardtop Type 2-door Sedan. This fully equipped new car trade-in has Ford-o-matic, full tone radio, select-aire ventilating, and heater system. Serenly smooth, incredibly silent. Come & inspect it whether you buy or not. $99 down and about $29 per month. BIG SALE, $799 full price. Liberal trade. Bank financing. BOB BEAVER PONTIAC, 900 Pacific Coast Hwy., Hermosa Beach. FR 4-6931.

NEW '59 V-8 PLYMOUTH
4-Door Savoy Sedan
Powerflite, Custom Package
Wheel Discs, Oil Filter
100% Financing—Not Two Loans. One straight loan with one payment if your credit is ok.
$2363

BEACH CITIES
Motor Co.
DE SOTO — PLYMOUTH
234 S. Pacific Coast Hwy.
At Torrance Blvd. Redondo Beach
Open Every Nite 'til 10 p.m. FR 6-8888—FA 1-2596

CADILLAC 1954 CONVERTIBLE
Looks just like a '56 or '57. Has full power steering, power brakes. Dual range Hydramatic drive, big dual tone pushbutton radio, electric windows and 6-way electric seat. Brand new all weather nylon top, 5 almost new custom heavy duty puncture resistant tires, imported English pin leather upholstery. Get the thrill of its 285 hp. Kettering V-8 engine that actually gets up to 20 miles per gallon! Inspect this most luxurious of the distinguished Cadillac reputation! It pays in the long run to own the BEST! Come and see it today. PRICED AMAZINGLY LOW. $99 down and small easy payments. Bank Financing, Liberal trade and free 5-day trial exchange, 15-month, 15,000-mile written guarantee available. BOB BEAVER PONTIAC, 900 Pacific Coast Hwy., Hermosa. FR 4-6931.

Take Over Payments
1955 Chevrolet V-8 Station Wagon. Has full performance powerglide, radio & heater. Only $22.22 cash required and car payments of $45.82 a month. CALL FINANCE MANAGER FR 4-2946.

Personal
Are you short of cash but want a newer automobile? We are specialists in no down payment financing and arrange terms conveniently & confidentially. All you need is steady employment and good credit. Please come in or phone if you would like to move up to a good used car or a brand new Pontiac.

BOB BEAVER PONTIAC
Used Car Department
FR 4-2946
900 Pacific Coast Hwy.
Hermosa Beach FR 4-693

'58 Chrysler
Saratoga 4-door hardtop. Fully equipped. Excellent condition. Private party. Recently appointed Ford executive—must sell! Lic. No. NTX 327. $2295 full price.

FR 7-3057
RAymond 3-9681