Automobiles for Sale 200 Automobiles for Sale 200 Automobiles for Sale 200 Automobiles for Sale 200 Automobiles for Sale 200 Automobiles for Sale 200 Automobiles for Sale 200 Automobiles for Sale 200 Automobiles for Sale 200

We're Gettin' Hungry!!

WE'LL SELL 'EM ..PROFIT OR LOSS

Vels Ford Quality Used Cars

Torrance Lot

WE GOTTA UNLOAD THE FOREIGN JOBS AT ANY PRICE!

C'EST SI BON!
'59 SIMCA $1199
4-door, heater, white walls, 4 speed trans. Compare it with a new one!

HEY, ITALIANO!
'58 FIAT 1100 ..... $ 599
Latsa goodies. White walls, heater, 4 speed trans. Makes into bed. Exceptionally clean. Only

GETTA ISETTA!
'58 SUN ROOF ..... $ 599
No money down, 100% financing. Full price

PIZZA PLEASURE!
'58 FIAT 1100 ..... $1099
Radio, heater, solid oak luggage rack. Compare the price. Ours, just

Direct to VEL'S from Bavaria!
'53 VOLKSWAGEN ..... $ 799
Really clean. Radio, heater, white walls. Check the low price.

'53 FORD Zephyr ..... $ 99
4-door sedan. Offer us at least a penny over

Walteria Lot

LIVE A LITTLE!
CORVETTE-STYLE. This one's got a 270 h.p., 4 speed trans, white walls, fiddle and a stove. No Money down.
100% Financing

WE'LL LOSE MONEY—BUT WE'LL SELL IT FOR
'57 PLYMOUTH $1999
Belvedere hardtop 2 door. Push button drive, radio, heater, power steering and brakes, 2 tone. 100% financing!

SAVE $500—IT'S A FOORRRDD!
CUSTOM 300 ..... $1099
4-door V-8. Automatic, radio, heater, air cond.

FRESH-AIR SPECIAL!
'53 BUICK ..... $ 199
Convertible V-8. Dynaflow, radio, heater, Steal it for just

STILL SMART—STYLISH—MIGHTY CLEAN!
'54 FORD ..... $ 499
Victoria. Overdrive, radio, heater, original black finish. Full price only

NO MONEY DOWN, LOW, LOW PAYMENTS
'53 DODGE ..... $ 299
2-door. Standard transmission, radio, heater. Save $400. Drive it away for only

200 Quality TO CHOOSE FROM

A-1 Used Cars

2 BIG LOCATIONS
1420 Cabrillo, Torrance, FA 8-8276
101 Hwy. at Hawthorne, Walteria FA 8-8488

Vel's Ford

NO MONEY DOWN
On Approved Credit
Credit Cleared in 5 Minutes—Out-of-Town Buyers Welcome
Cars Serviced and Ready to Go!

Dwight Eubank Rambler
INCORPORATED

Two Locations
1885 Torrance Blvd., FA 8-9222

New '59 Ramblers
WAGONS . . 2-DOORS . . 4-DOORS
BRAND NEW
and Demonstrators
Save UP TO $575
20611 Hawthorne Bl., F R3-3455

New Rambler Trade-Ins

'58 CHEVROLET BISCAYNE $1699
4-door sedan. Radio, heater, straight stick. Immaculate.

'58 REBEL 4-Door $1999
Automatic drive, power steering, radio, heater, white walls. Like new.

'55 CHEVROLET 4-DOOR $1199
Bel-Air. Powerglide, power steering, brakes and windows, radio and heater. Beautiful bronze finish.

'54 CHEVROLET 2-DOOR $699
"210" Model. Sharp.

'57 CHEVROLET 4-Door $1599
"210" with powerglide, radio, heater, 2 tone finish, white walls. Beautiful car inside and out.

'56 NASH Ambassador $1199
"6" 4-door sedan. Automatic drive, radio and heater. Real nice.

'53 PONTIAC 2-Door $399
Hydramatic, radio and heater.

'51 CADILLAC 4-Door $279
Radio, heater, hydramatic.

Personal
Are you short of cash but want a newer automobile? We are specialists in no down payment financing and arrange terms conveniently & confidentially. All you need is steady employment and good credit. Please come in or phone if you would like to move up to a good used car or a brand new Pontiac.
BOB BEAVER PONTIAC
Used Car Department
FR 4-2946
900 Pacific Coast Hwy.
Hermosa Beach FR 4-6931

'57 DODGE
Station Wagon, Automatic Tran. Radio & Heater. Solid white, immaculate.
$1695
RIVIERA VOLKSWAGEN
2601 Pacific Coast Hwy
Hermosa FR 6-3488
WE NEED YOUR TRADE-INS

1959 PONTIAC LEFTOVERS
Rows and rows of beautiful colors and models to choose from and all discounted from $1000 to $2000. Catalinas, Sterchiefs, Bonnevilles, Convertible, Wagons, etc. ALL MUST GO IMMEDIATELY. No reasonable offer refused. As low as $2299, $99 down, 36 months Bank of America Financing. Liberal trade allowance and all carry full new car warranty and service.
Bob Beaver Pontiac
AUTHORIZED FACTORY DEALER
931 Pac. Cst. Hwy.
Open Sunday 'til 9 p.m. FR 4-3443

'57 FORD
Convertible. Ford-o-matic, R&H, power steering, light blue & white. A very sharp car. $1895.
BEN ALEXANDER'S SEACREST FORD
730 S. Pacific Coast Hwy., Redondo
FR 4-3431

'57 Volkswagen
2-door sedan, factory equipped. Clean as a pin.
$1595
RIVIERA VOLKSWAGEN
2601 Pacific Coast Hwy.
Hermosa FR 6-3488

'58 Chrysler Windsor 4-Dr. Sedan
Full power, including push button transmission, radio, heater, power steering, white side wall tires. The accessory list reads like an auto supply store inventory. Under the hood a power plant to delight your heart. BIG SALE, $99 down, bank financing, liberal trade. This car carries BOB BEAVER'S 15 month or 15,000 mile guarantee. BOB BEAVER PONTIAC, 900 Pacific Coast Hwy., Hermosa, FR 4-2946.

'58 FORD
Station Wagon, 9 pass, Radio & Heater, Power Steering, white side walls. Red & white. Low mileage car.
$2195
RIVIERA VOLKSWAGEN
2601 Pacific Coast Hwy.
Hermosa FR 6-3488
WE NEED YOUR TRADE-INS

Cecil L. Thomas
'57 Chev.
Bel Air 4-door hardtop. Full power.
$1895
'57 Ford
Fairlane hardtop. R&H, w/w auto.
$1795
'56 Cadillac
Coupe full power.
$2395
'54 Cadillac
Convertible Coupe
Full Power
$1695
CECIL L. THOMAS AND SONS
Cadillac, Olds, GMC Trucks
Fiat
Alfa Romeo
7th to 8th
at Gaffey
SAN PEDRO
TE 2-4659

'59 Pontiac Catalina Hard Top
Fully equipped with radio, heater, hydramatic, power steering, low mileage plus white walls. Enjoy its wide track wheels, its spirited 280 h.p. engine. iFnest car in the world today! Come and inspect this beautiful car today or tonight. Tremendous bargain, $2299 full price, $99 down or $49 per month. Bank financing & liberal trade-in allowance.
Choice of 100 Others
Inquire at NEW CAR DEPARTMENT, BOB BEAVER PONTIAC, 931 Pacific Coast Hwy., Hermosa, FR 4-3443.

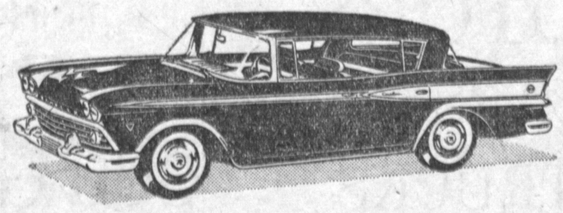

The Record Breaking '59 RAMBLER

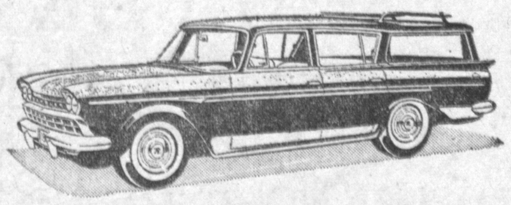

The Fabulous '60 RAMBLER

WE HAVE THEM BOTH
Ready for Delivery NOW!
HUNT RAMBLER HAS THE LARGEST STOCK OF NEW RAMBLERS IN SOUTHERN CALIFORNIA

There Must Be a Reason Why
WE SELL MORE RAMBLERS
THAN ALL OTHER DEALERS IN THE AREA
WE SELL FOR LESS
YOU GET MORE FOR YOUR DOLLAR AT HUNT RAMBLER
Get Your Part of Our Low Overhead Savings

HUNT RAMBLER
402-500 West Anaheim
WILMINGTON
TErminal 5-5646 OPEN SUNDAY

Wagons
17
To Choose from
All Makes & Models
All Fully Equipped
'59 Ford
'57 Chevrolet
'56 Ford
'55 Chevrolet
'57 Ford
'53 Chevrolet
'55 Rambler
$99 Down Delivers
BOB BEAVER PONTIAC
900 Pacific Coast Hwy.
Hermosa FR 4-6931

'54 PLYMOUTH
Suburban Station Wagon. Hy. drive. A good wagon for YOU.
$695
RIVIERA VOLKSWAGEN
2601 Pacific Coast Hwy.
Hermosa FR 6-3488
WE NEED YOUR TRADE-INS

1960 Models Now on Display

MORRIS 1000
$1545 PORT OF LOS ANGELES
3% FINANCING AVAILABLE

12-MONTH WARRANTY
THE BRITISH FAMILY SEDAN THAT HANDLES LIKE A SPORTS CAR
...UP TO 42 M.P.G.! SEE THE MORRIS STATION WAGON & CONVERTIBLE, TOO.

NEWCASTLE
SPORTS CAR CENTRE, LTD.
700 PACIFIC COAST HIGHWAY, HERMOSA BEACH
FAculty 1-2050 — FRontier 6-3474

SEE THE
1960 De SOTO
and
1960 PLYMOUTH

'59 NEW CAR SALE

'59 PLYMOUTH $2495
Station wagon. Automatic transmission, fully factory equipped.
10 More New Station Wagons to Choose From

'59 De SOTO $3611
9 passenger. (All white)) station wagon. Power steering, torqueflite, heater, solex, white walls.

'59 De SOTO $3560
Convertible coupe (all white). Power steering, torqueflite, radio, heater, white wall tires.

'59 DeSOTO $2995
4-Door sedan (all white). Power steering, torqueflite, solex, padded dash.

BEACH CITIES
Motor Co.
DE SOTO — PLYMOUTH
234 S. Pacific Coast Hwy.
At Torrance Blvd. Redondo Beach
Open Every Nite 'til 10 p.m. FR 6-8888—FA 1-2596

EVERY CAR PRICED LOW!! EVERY CAR PLAINLY PRICED!!
SO THAT YOU, THE BUYER, CAN BROWSE, LOOK, KICK TIRES AND SELECT, NOT ONLY THE CAR OF YOUR CHOICE, BUT THE PRICE YOU WANT TO PAY.

'57 CHEVROLET Convertible $1895
Radio, heater, automatic, power steering. Beautiful all white.

'56 FORD V-8 Wagon $1095
Radio, heater, automatic. Sharp as a tack.

'56 FORD V-8 Victoria $1095
Radio, heater, automatic. You'll love this one.

'55 LINCOLN Capri Hardtop $1295
Radio, heater, automatic, all power. So much car for only

'55 MERCURY Monterey $1095
9-PASSENGER WAGON. Radio, heater, automatic. For that big passenger family.

'55 MERCURY Montclair Hardtop ..... $ 995
Radio, heater, automatic.

'53 MERCURY Hardtop ..... $ 595
Radio, heater, auomatic. An A-1 car.

'53 FORD V-8 9-Pass. Wagon ..... $ 695
Radio, heater, automatic. Can have so much for only

SPECIAL
'51 NASH HEALEY Roadster ..... $ 995
New engine. Mechanically good throughout. Body good, perfectly drivable, but needs some glass and bumper installation. Has not been wrecked. We don't want to mess with it. Do it yourselfer's.

FIAT of ITALY
505 Pacific Coast Hwy.
Hermosa FR 4-0921
OPEN EVENINGS AND SUNDAYS