Automobiles for Sale 200

THE FRESH POINT OF VIEW

1960 PONTIAC

☆ An Invitation ☆

Bob Beaver

Cordially Invites

You to See and Drive the Bold New

1960 Pontiac

America's Finest Car is now on Display

All Models and Colors Available for Immediate Delivery

Prices Start

$2631.17

Save $1500

47

New 1959 Pontiacs

Still in Stock. Must be sold this Week-End

'Make the Deal of a Lifetime'

No Reasonable Offer Refused

World's Highest Trade Allowances

3½% Financing Available

BOB BEAVER PONTIAC

931 Pacific Coast Highway at 10th St.

Hermosa Beach FR 4-3443

Open Daily and Sunday 'Til 10 P. M.

Automobiles for Sale 200 Automobiles for Sale 200 Automobiles for Sale 200 Automobiles for Sale 200 Automobiles for Sale 200

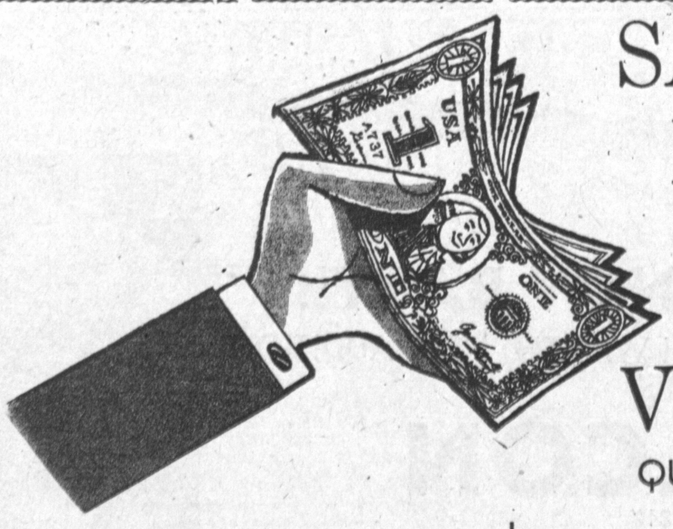

SAVE LOTSA LOOT on Vel's Ford

QUALITY USED CARS

Torrance Location

'58 FIAT 1100 SEDAN
Radio, heater, white walls and all the goodies.
VEL'S LOW FULL PRICE
$1199

T'Aint Another One Like It!
'56 WILLYS JEEP
4-wheel drive, electric trailer brake, directional signals, special trailer hitch. Full price.
Only $1799

The World's Swingin'est
'58 CHEVROLET IMPALA
Convertible. Full power, radio, heater, white walls. Steal it for only.
$2299

Win friends and influence people in this
'57 BUICK SPECIAL
2-Door Riviera Hardtop. Dynaflow, radio, heater. Beautiful 2 tone blue and white, white walls. Save $300. Now Only
$1499

Creamy White
PLYMOUTH STATION WAGON
Full factory equipment, plus white walls and stylish luggage rack. It's yours
$1699
Full Price

Low Price, Low Payments, High Gas Mileage with this
'55 VOLKSWAGEN
Radio and heater
Full Price
$899

Walteria Location

It's Got the Power!
'58 PLYMOUTH BELVEDERE
2-door hardtop sport coupe model. Power steering and brakes, radio, heater, white walls, 2 tone, V-8 engine, push button drive. It will hurt, but we'll let it go for a low, low
$1899

Save Lotsa Lunch Money on This One!
'58 CHEVROLET BISCAYNE
2-door, V-8, powerglide, radio, heater.
Full Price
$1699

This One Will Hold a Houseful
'56 FAIRLANE 4-DOOR
Ford-o-matic, power steering, radio and heater, 2-tone tan and white.
Full Price
$799

Buy It for Mama! She'll Love It!
'53 OLDS 88 4-DOOR
Hydramatic, power steering, radio, heater, original lovely black finish. It's yours for
$399

Mighty Low Mileage Mighty Low Price
'58 ISETTA
Only $449

Lift a Few Bucks from Jr.'s Piggy Bank for the Down Pymt.
'53 FORD ZEPHYR
Only $99

200 Quality TO CHOOSE FROM

Vel's Ford

A-1 Used Cars

2 BIG LOCATIONS

1420 Cabrillo, Torrance, FA 8-8276

101 Hwy. at Hawthorne, Walteria FA 8-8488

NO MONEY DOWN

On Approved Credit
Credit Cleared in 5 Minutes—Out-of-Town Buyers Welcome

Cars Serviced and Ready to Go!

Dwight Eubank Rambler INCORPORATED

Two Locations

1885 Torrance Blvd., FA 8-9222

New '59 Ramblers

WAGONS . . 2-DOORS . . 4-DOORS

BRAND NEW and Demonstrators

Save UP TO $575

20611 Hawthorne Bl., F R3-3455

New Rambler Trade-Ins

'58 CHEVROLET BISCAYNE $1699
4-door sedan. Radio, heater, straight stick. Immaculate.

'57 CHEVROLET WAGON $1799
4-door station wagon. V-8, powerglide, radio and heater.

'55 CHEVROLET 4-DOOR $1199
Bel-Air. Powerglide, power steering, brakes and windows, radio and heater. Beautiful bronze finish.

'54 CHEVROLET 2-DOOR $699
"210" model. Has radio and heater.

'52 CHEVROLET "210" SEDAN $399
Powerglide, radio and heater.

'50 CHEVROLET 4-DOOR $199
A fine second or work car.

'49 CHEVROLET SEDAN $169
Good transportation car.

Cecil L. Thomas

'57 Chev.
Bel Air 4-door hardtop. Full power.
$1895

'57 Ford
Fairlane hardtop. R&H, w/w auto.
$1795

'56 Cadillac
Coupe full power.
$2495

'57 Oldsmobile
Holiday full power
$1995

CECIL L. THOMAS AND SONS
Cadillac, Olds, GMC Trucks
Fiat
Alfa Romeo
7th to 8th at Gaffey
SAN PEDRO
TE 2-4659

Wagons

17 To Choose from
All Makes & Models
All Fully Equipped

'59 Ford
'57 Chevrolet
'56 Ford
'55 Chevrolet
'57 Ford
'53 Chevrolet
'55 Rambler

$99 Down Delivers

BOB BEAVER PONTIAC
900 Pacific Coast Hwy.
Hermosa FR 4-6931

Personal

Are you short of cash but want a newer automobile? We are specialists in no down payment financing and arrange terms conveniently & confidentially. All you need is steady employment and good credit. Please come in or phone if you would like to move up to a good used car or a brand new Pontiac.

BOB BEAVER PONTIAC
Used Car Department
FR 4-2946
900 Pacific Coast Hwy.
Hermosa Beach FA 4-6931

PONTIAC 1957

Cheiftain Hardtop 4-door Sedan, has power steering, Hydramatic drive, big radio, heater, custom white wall tires & other extras. Came from exclusive Westwood residential area. Very low mileage. Not a mar or spot anywhere. Come & inspect it today. BIG SALE. $1499 FULL PRICE, $99 down, bank financing, liberal trade. This car carries Bob Beaver, 15-month and 15,000-mile guarantee & free 5-day trial exchange. BOB BEAVER PONTIAC, 900 Pacific Coast Hwy., Hermosa. FR 4-6931.

'58 Chrysler

Windsor 4-Dr. Sedan

Full power, including push button transmission, radio, heater, power steering, white side wall tires. The accessory list reads like an auto supply store inventory. Under the hood a power plant to delight your heart. BIG SALE, $99 down, bank financing, liberal trade. This car carries BOB BEAVER'S 15 month or 15,000 mile guarantee. BOB BEAVER PONTIAC, 900 Pacific Coast Hwy., Hermosa, FR 4-2946.

'54 OLDSMOBILE
Super "88" Convertible, full power. Hydro, R & H
$795

RIVIERA VOLKSWAGEN
Hermosa FR 6-3488
WE NEED YOUR TRADE-INS

5 to Choose from '57 FORDS
Seven to choose from. Hardtops, Tudors, Fordors, Convertibles, Station Wagons, all V8s with Ford-O-Matic, radios, heaters. Come in and see whether you buy or not—BIG SALE, $99 down, as low as $1099, and small easy payments with bank financing, liberal trade and free 5-day trial exchange. Bob Beaver 15-month and 15,000-mile guarantee available. BOB BEAVER PONTIAC, 900 Pacific Coast Hwy., Hermosa. FR 4-6931.

● Take Over ●

1958 Ford Custom "300" Hard top type V-8. Ford-o-matic, radio, heater, white walls, etc. $24.70 cash & payments of $41.90 per month includes everything. Call Finance Manager, FR 4-2946.

Automobiles for Sale 200 Automobiles for Sale 200 Automobiles for Sale 200 Automobiles for Sale 200

Kazan Rambler Has 'em

1960 Ramblers

☆ AMERICANS
2 and 4-Door Sedans
Station Wagons

☆ RAMBLERS
Sedans — Wagons
Hardtops

3 NEW MODELS

FRESH NEW STYLING—BEAUTIFUL NEW COLORS

All Models in Stock Ready For Immediate Delivery

☆ Highest Trade-in Allowances — ☆ EZ Terms

Kazan Rambler

15019 S. Western Avenue
(Corner of Western and Compton Blvd.)

Gardena DA 4-4941 — FA 1-1327

SEE AND DRIVE BUICK'S all-time BEST!

THE TURBINE DRIVE

BUICK '60

LeSABRE . . . the lowest-priced BUICK
INVICTA . . . the high-performance BUICK
ELECTRA . . . the finest BUICK of all!

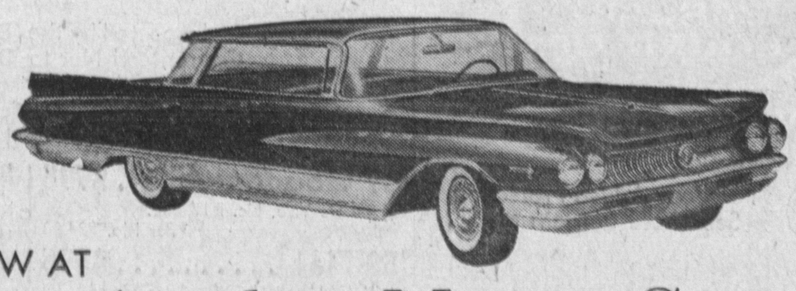

NOW AT

Avalon Motor Co.

YOUR BUICK-OPEL HEADQUARTERS

900 WEST ANAHEIM
TErminal 4-6580

WILMINGTON
Open Evenings and Sundays

1959 PONTIAC LEFTOVERS
Rows and rows of beautiful colors and models to choose from and all discounted from $1000 to $2000. Catalinas, Starchiefs, Bonnevilles, Convertible, Wagons, etc. ALL MUST GO IMMEDIATELY. No reasonable offer refused. As low as $2299, $99 down, 36 months Bank of America Financing. Liberal trade alowance and all carry full new car warranty and service.

Bob Beaver Pontiac
AUTHORIZED FACTORY DEALER
931 Pac. Cst. Hwy.
Open Sunday 'til 9 p.m. FR 4-3443

'58 CHEVROLET
IMPALA SPORT COUPE
R&H, white walls, automatic, 2-tone Desert Rose finish, with matching vinyl interior, fully equipped with full power, including Air-float. Bank financing available.
$2495

Creighton Select Cars
339 S. Pacific Coast Highway
(1 block South of Torrance Blvd.)
Redondo FR 9-2081
OPEN EVES. 'TIL 9

Suburban Motors

"Authorized Sales & Service"

*M.G.-Morris
*Austin Healey
*Austin A-55
*Magnette
* Borgward
*Renault
*Dauphine
* Peugeout

WHERE SERVICE COMES FIRST!

As low as $199 down and $9.95 per week (plus tax and license)
ALL CARS CARRY 36,000-MILE GUARANTEE
AUTHORIZED FACTORY FOREIGN CAR DEALER
445 E. ANAHEIM, WILMINGTON, TE 4-8595
505 S. PACIFIC AVE., TE 3-7539, SAN PEDRO
The largest Import Dealer in the Harbor Area

'58 CHRYSLER Saratoga 4-door hardtop. White. Power steering, brakes, windows, seats, radio, heater, white sidewalls. Excellent condition. $2795. Prvate pty. FR 7-3057.

● Take Over ●

1955 FORD 2-door Victoria type Sedan. V8, radio, heater, only $18.20 cash and payments of $29.85 month. Call finance Manager, FR. 4-2946.

● Take Over ●

'53 Ford 2-dr. V-8. Stick, with overdrive, radio and heater, $21.10 cash and $26.59 month. Gorgeous. Call finance manager, FR 4-2946.