SIMCA Has a New Home

Imported from Paris by Chrysler

LAWNDALE MOTORS

New, Modern Sales and Service Facilities Have Been Completed!

OPEN HOUSE Thursday, Friday and Saturday, October 1, 2 and 3

SEE THE NEWEST SIMCA SHOWROOM IN THE SOUTH BAY AREA

GRAND RE-OPENING NEW SIMCA TRADE-IN SUPER VALUES!

1956 Hillman ..... $20 Down
Husky station wagon. Standard transmission. Radio and heater. Are you choosey? Then this is it.

1955 Chevrolet ..... $35 Down
2-door, 6 cylinder station wagon. Equipped with powerglide, radio and heater. EXTRA! EXTRA! EXTRA! A Chevrolet packed with extra value.

1957 Hillman, full price $1095
4-door sedan, fully equipped. A mighty package of unused mileage.

1955 Triumph, full price $1495
TR-2 roadster. Fully equipped and sparkling clean in every way. A swell investment in anybody's money.

1955 Vokswagen, full price $1245
Fully equipped with radio, heater, whitewalls. Runs good. High on the class, low on the gas.

1954 Corvette ..... $99 Down
Fully equipped. New transmission. Low monthly payments.

1957 Mercury ..... $100 Down
Monterey 2-door hardtop. Merc-o-matic, radio, heater and power steering. This is a one-owner beauty.

1958 Thunderbird ..... $199 Down
Beautiful dove-grey finish. Equipped with whitewalls, full power equipment, radio and heater. Sleek as a pin-up.

1958 Chevrolet, full priec $2495
Nomad station wagon. Fully equipped. Jet black finish with whitewalls. A real buy.

1957 Buick ..... $99 Down
Century 4-door sedan. Fully equipped. A real clean car with dynaflow, radio, heater and whitewalls.

1957 Ford Fairlane, full price $1495
2-door sedan. Ford-o-matic, radio and heater.

1957 Buick ..... $75 Down
Special 2-door hardtop. Equipped with dynaflow, radio, heater and power steering.

1956 Ford, full price $1095
Customline 2-door sedan. Ford-o-matic, radio and heater.

1956 Ford ..... $50 Down
Fairlane 2-door sedan. Ford-o-matic, radio and heater.

1956 Chevrolet ..... $125 Down
Bel-Air 4-door hardtop. Continental kit, fully equipped. No magnifying glass needed to see this is an outstanding buy.

1955 Ford ..... $25 Down
Country Squire 4-door, 9-passenger station wagon. Equipped with Ford-o-matic, power steering, radio and heater. Shhh, don't tell your friends about this Ford at Lawndale Motors or one of 'em will beat you to it.

1956 Corvette, full price $2495
Radio, heater, standard transmission. Convertible and hardtop. A real buy.

1953 Chevrolet ..... $10 Down
Bel-Air 2-door sedan. Standard transmission. Radio, heater. Mighty purty to look at—mighty economical to own and run.

1955 Buick ..... $10 Down
Hardtop special 2-door. Dynaflow, radio, heater. Real sharp. Or your old car in trade.

1957 VOLVO, full price $1395
Rebuilt motor and transmission. Radio and heater. A real buy.

1959 Simca, full price $1695
4-door sedan, super deluxe, fully equipped.

—LAWNDALE MOTORS—

SIMCA *Imported from Paris by Chrysler*

15400 Hawthorne Blvd., Lawndale
2 Blocks North of Manhattan Beach Blvd.

Your Nearest Authorized Simca Dealer

Phone OS 9-2245
Open Evenings and Sunday Until 9 p.m.

SIMCA *Imported from Paris by Chrysler*

USED CARS

CHEAPER THAN BEEF

at

Vel's Ford

Good Beef ..... 79c lb.
Good Used Cars at Vel's Ford ..... 20c lb.

You Can't Eat 'Em — But You Can Buy 'Em and Drive 'Em Cheap!

Torrance Location

'57 Buick
Hardtop Coupe
Special. Dynaflow, radio, heater, power steering and brakes, whitewalls, 2 tone blue and white finish. Save $300, now . . .
Only $1399

'57 Ford V-8
Custom 300
Ford-o-matic, radio, heater, air conditioner. A real economy buy.
Full Price
$1099

'56 Ford V-8
Ranch Wagon
Standard transmission, radio, heater. Save hundreds of dollars, now . . .
Only $999

'55 Ford
Custom Sedan
Ford-o-matic, radio, heater, new interior. Original black finish.
Full Price
$699

'56 Ford
Fairlane Fordor
Ford-o-matic, radio, heater, power steering, 2 tone tan and white finish.
Full Price
$799

'55 Ford
½ Ton Pickup
Ford-o-matic, radio, heater, custom cab. Ready to go.
FULL PRICE
$799

Walteria Location

'58 Plymouth V-8
Suburban Wagon
Fully factory equipped. Push button drive, luggage rack, heater, etc. Perfectly clean.
Full Price
$1699

'55 Ford
Crown Victoria
Hardtop. Ford-o-matic, black and white finish, white walls, etc. Normally $1399. Save $300.
Only $1099

Luxurious
'58 Buick
Cabrillo wagon. Air suspension. Full power including seats and windows, dynaflow, white walls, etc. Sold new for $5800.
Save Over $2000

'54 Ford V-8
Fordor Sedan
Crestline. Ford-o-matic, radio, heater, power seats and windows, white walls. Solid blue finish.
Yours at Our Cost
Only $599

'57 Ford V-8
Country Squire
Wagon. Ford-o-matic, radio, heater, white walls, padded dash and visors. White finish.
Low as
$13.80 Per Week

'57 Ford V-8
Fairlane 500
Big T Bird engine and hard to get overdrive with standard transmission. Solid white finish.
As low as
$9.90 Per Week

200 Quality
TO CHOOSE FROM

Vel's Ford

A-1 Used Cars

2 BIG LOCATIONS
1420 Cabrillo, Torrance, FA 8-8276
101 Hwy. at Hawthorne, Walteria
FA 8-8488

NO MONEY DOWN
On Approved Credit
Credit Cleared in 5 Minutes—Out-of-Town Buyers Welcome
Cars Serviced and Ready to Go!

YOUR INVITATION
From
HARBOR MOTOR CO.
To See the
1960 OLDSMOBILE
On Display Thursday, Oct. 1

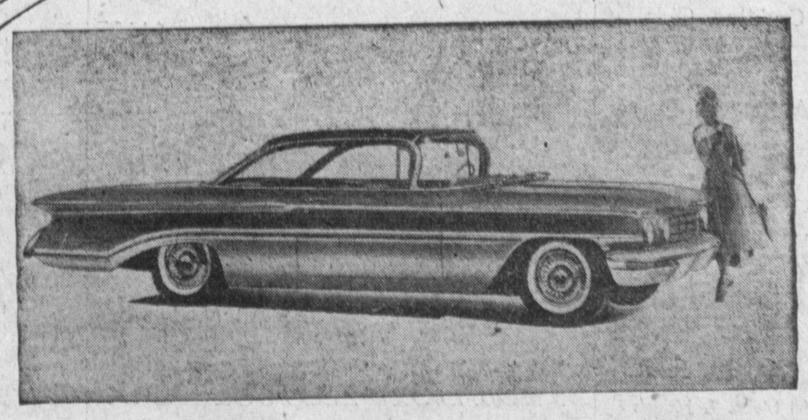

HARBOR
Motor Company
Your Harbor Area Oldsmobile Dealer
230 WEST ANAHEIM
WILMINGTON
TE 4-1166
Open Evenings