BORN IN THE ALPS

Nature's oldest and toughest proving grounds!

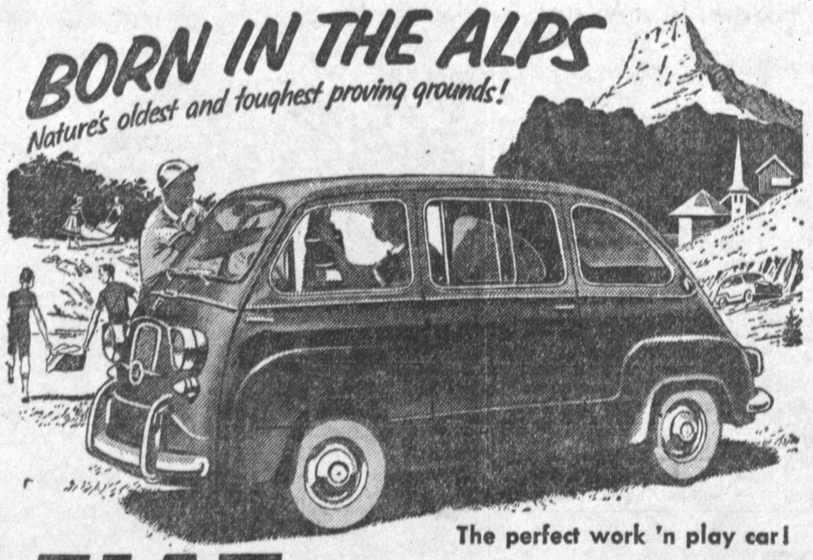

The perfect work 'n play car!

FIAT of ITALY MULTIPLA (STATION WAGON) $1693

TWO MODELS: 4-5 SEATER AND 6 SEATER
SLEEPS 3—PERFECT FOR FAMILY OR BUSINESS USE

You'll like to drive this frisky Fiat station wagon. And you'll like its distinctive styling. For it's designed and built with the true touch of Italian design genius and craftsmanship. Fold-down seats provide generous load space of 19 square feet. And for camping trips the Fiat Multipla offers comfortable sleeping quarters. A wonderful hill-climber. Excellent on the open road. And a miser for gas consumption.

A WORD ABOUT SERVICE: We are authorized, trained and stocked to give you top service. Before introducing these wonderful new cars to the American public, the Fiat Motor Company carefully stockpiled large parts inventories, trained personnel for expert servicing.

Sale This Week-End

We have 2 of the above models which have been used only a few months, but look like new. On these you can save up to $500. Drive in today and save. Trades accepted—American or Imported.

Of Special Interest

New shipment of cars from Italy just arrived. 19 different Fiat models to choose from. Prices start as low as $1134 with all factory equipment.

Now at

FIAT of ITALY

505 Pacific Coast Hwy.
Hermosa Beach FR 4-0921 — OR 8-9638

Factory Trained and Supervised Service

---

67 NEW CHEVROLETS MUST BE SOLD AT GLEDHILL

USED CAR SPECIALS

'53 MERCURY ..... $ 695
HARDTOP COUPE. Radio, heater, overdrive, white walls. All black. Sharp.

'55 MERCURY ..... $ 895
MONTCLAIR HARDTOP. R&H, Merc-o-matic, red & white finish, cont. kit.

'55 FORD ..... $ 895
RANCH WAGON. Extras. Local car in top condition.

'57 FORD $1795
DEL RIO STATION WAGON. Ford-o-matic, R&H, power steering. Like new.

'56 PLYMOUTH $1295
STATION WAGON. V-8 4-door wagon. Radio, heater, automatic. Beautiful.

'58 FORD $1995
STATION WAGON. 4-door model. Radio, heater, overdrive. One owner car.

'58 CHEVROLET $1695
2-DOOR. One owner, low mileage car. Save hundreds of $$.

'54 OLDSMOBILE $1195
"88" HOLIDAY. Radio, heater, hydramatic. All extras.

'57 FORD $1695
VICTORIA FAIRLANE "500." Radio, heater, Ford-o-matic, power steering, big engine. Sharp!

'57 FORD $2095
SKYLINER. Radio, heater, Ford-o-matic, power. Like new.

'54 CHEVROLET ..... $ 795
2-DOOR. Radio and heater.

'56 CHEVROLET $1495
BEL-AIR 4-DOOR. Powerglide, radio, heater, big air conditioner.

'58 CORVETTE $3195
Big engine, 4 speed transmission, radio, heater, special paint. Low mileage.

'57 CHEVROLET ..... $ 995
¾-TON TRAILER HAULER. All extras.

'53 FORD ..... $ 595
½-TON PICKUP. Good condition throughout. Sharp!

'50 CHEVROLET ..... $ 895
2-TON. With racks. New paint. Good rubber.

'48 CHEVROLET ..... $ 395
1-TON PICKUP. New paint, good rubber, runs good.

$75 CASH Delivers Any Used Car This Weekend NO SIDE LOANS . . . NO GIMMICKS

$199 Down Delivers Any New CHEVROLET NOW !

GLEDHILL CHEVROLET

CHEVROLET 304 East Anaheim Street, Wilmington CHEVROLET

OPEN SUNDAY TE 4-3491

Huge Discounts

On All '59 Buicks and Executive Cars

SAVE $1000

RIGHT NOW!

Top Flight Used Car Values

'57 Buick $1995
Super Hardtop Sedan. Power steering, power brakes, dynaflow, radio, heater. Luxury and comfort beyond compare at this price.

'56 Buick $1195
Special hardtop coupe. Dynaflow, radio, heater, etc. Immaculate.

'54 Buick $995
Riviera. Power steering, brakes, windows. New white finish, spotless interior. Extra good mechanically.

'58 Chevrolet $2095
Bel-Air V-8 4-door sedan. Power steering, powerglide, big radio and heater, spotless 2-tone finish. Very low miles. This is our special for this week only.

'55 Chevrolet $1195
Del Ray V-8. Powerglide, radio, heater, etc. Sharp red and white finish, white walls, vinyl interior. This is a honey.

'57 Plymouth $1595
V-8 Hardtop Sport Coupe. This yellow and white beauty with push button drive, radio, etc. is nearly new.

'56 Ford V-8 ..... $1495
9 passenger Fairlane station wagon. Fully equipped. Shows the best of care. Ideal for a large family.

'54 Chevrolet $695
("210" 4-door. All original. Has powerglide, other extras. Looks and runs like a much newer car.

'58 Opel $1595
Germany's finest economy big little car. Get 30 to 35 miles per gallon with little or no upkeep expense.

'52 Pontiac $145
4-door. Hydramatic, radio, heater. Lots of trouble free service left in this car.

Many, Many More — All Sale Priced

AVALON MOTOR CO.

Buick and Opel Headquarters

DIRECT FACTORY DEALER
900 West Anaheim
Wilmington TE 4-6580
Open Evenings and Sundays

Plymouth's Year-End Clearance

BOB KEEFER

100% FINANCING ON ALL CARS IN STOCK — IMMEDIATE DELIVERY

PLYMOUTH — FIAT — LANCIA — ALFA ROMEO

'58 Chevrolet $1699
Del Ray 2-door. Fully equipped.

'57 Chevrolet $1399
V-8 4-door sedan. Automatic, heater, white walls.

'58 Plymouth $1699
Hardtop coupe. Automatic, radio, heater, white walls.

'57 Ford $1599
Fairlane 500 Hardtop Victoria. Automatic, radio, heater, power steering, white walls.

'58 Plymouth $1799
2-door club sedan. Automatic, radio, heater, white walls.

'57 Buick $1599
Special hardtop Riviera coupe. Automatic, radio, heater, white walls.

'56 Ford $1099
V-8 Ranch Wagon. Automatic, radio, heater, white walls.

'53 Chevrolet $599
Bel-Air sedan. Automatic, radio, heater, power steering, white walls.

'57 Chevrolet . $1599
Del Ray 2-door, V-8, powerglide, radio, heater, white walls.

'57 MGA $1699
Roadster. Radio, excellent condition.

1 YEAR GUARANTEE AVAILABLE ON USED CARS

OR 8-4956 **KEEFER** OS 9-2521
501 N. HAWTHORNE BLVD. AT 120th ST.
Open Every Nite 'Til 10 P.M.

1956 Ford Convertible
Has automatic shift, power steering, radio, heater and white tires. A pretty light green with a new white top.
SALE PRICE $1495
FIAT of Italy
505 Pacific Coast Hwy.
Hermosa Beach
OR 8-9638 FR 4-0921

1955 Chrysler New Yorker Deluxe
Costs $5000 new. It's a sport coupe with full power and electric windows. Very clean.
SALE PRICE $1495
FIAT of Italy
505 Pacific Coast Hwy.
Hermosa Beach
OR 8-9638 FR 4-0921

58 CHEVROLET
4-door, Biscayne "210", heater, Powerglide.
$1795
RIVIERA VOLKSWAGEN
2601 Pacific Coast Hwy
Hermosa FR 6-3488
WE NEED YOUR TRADE-INS

'58 CHEVROLET IMPALA CONVERTIBLE LOADED WITH EXTRAS, SPARKING EMERALD GREEN FINISH WITH MATCHING INTERIOR AND WHITE TOP. EXCELLENT WHITE WALL TIRES. EASY BANK TERMS. FULL PRICE ONLY $2195
Creighton Select Cars
339 S. Pacific Coast Highway
(1 block South of Torrance Blvd.)
Redondo FR 9-2081
OPEN EVES. 'TIL 9

Take Over Payments
1958 Ford Custom "300" Hard top type V-8. Ford-o-matic, radio, heater, white walls, etc. $24.70 cash & payments of $41.90 per month includes everything. Call Finance Manager, FR 4-2946.

CHRYSLER—'53 Sedan, automatic, radio and heater. Excellent condition. $399 full price. No money dn., $5 week.
1632 W. Rosecrans, Gardena
DA 3-8222 FA 1-2171

Newcastle
1954 Chevrolet
Bel Air convertible. This yellow with black & white trim. Full black & white rolled leather interior. This beautiful trade-in is equipped with radio & heater, powerglide, white walls—$795
With This Ad
This Week-End Only
Auth. MG—MORRIS—AUSTIN HEALEY Dlr
700 Pacific Coast Hwy.
HERMOSA FR 6-3474

1955 Lincoln Capri Coupe
Paint is like new, has all leather interior and power steering, electric windows and all the extras. Sells for almost $6000.
SALE PRICE $1495
FIAT of Italy
505 Pacific Coast Hwy.
Hermosa Beach
OR 8-9638 FR 4-0921

1955 Mercury Wagon
A 9 passenger that is immaculate inside and out. Fully equipped. New white tires. You will buy it today.
SALE PRICE $1495
FIAT of Italy
505 Pacific Coast Hwy.
Hermosa Beach
OR 8-9638 FR 4-0921

FORD—'51 Station Wagon, full factory equipment. Good transportation. No down payment, $4 week.
1632 W. Rosecrans, Gardena
DA 3-8222 FA 1-2171

OLDSMOBILE — '53 "88" Holiday hardtop. Hydramatic radio and heater, 2 tone exterior with matching interior. A beauty. $19 down, $7 week.
1632 W. Rosecrans, Gardena
DA 3-8222 FA 1-2171

'55 Oldsmobile
Convertible. Power, new top, new paint, radio, heater, white walls.
$1295
Cabrillo Motors
Mercury - Edsel - Lincoln
English Ford
1850 Pacific Ave.
San Pedro Open Eves. & Sunday

1956 Fiat Roadster
A beautiful canary yellow, with black top. Looks and drives like new. A new 1959 model is almost identical.
SALE PRICE $1795
FIAT of Italy
505 Pacific Coast Hwy.
Hermosa Beach
OR 8-9638 FR 4-0921

GOING — GOING
Almost
GONE
'59
LARK By Studebaker

There is Still Time to Really Save . . . Save . . . Save on All '59 Larks at

Marsh & Carlson
400 North Sepulveda
Manhattan FR 6-9469

'51 Rambler
Hardtop Overdrive, radio, heater. Very clean. Runs good. $339.
Private Party, see at
3031 Winlock Rd.
DA 6-4195

1956 Rambler Wagon
This car drives like new. It's a 6 cylinder with automatic shift. Not a scratch anywhere.
SALE PRICE $1595
FIAT of Italy
505 Pacific Coast Hwy.
Hermosa Beach
OR 8-9638 FR 4-0921

Take Over Payments
17 transportation cars to choose from, Fords, Chevrolets, Pontiacs, Buicks, etc. As low as $5 a week call finance manager, FR 4-2946.

CHRYSLER—'52 Club Coupe. Automatic, radio and heater. A 1 mechanically. No money down, $5 week.
1632 W. Rosecrans, Gardena
DA 3-8222 FA 1-2171

'57 PONTIAC
Convertible, full power.
$1795
RIVIERA VOLKSWAGEN
2601 Pacific Coast Hwy.
Hermosa FR 6-3488
WE NEED YOUR TRADE-INS

1957 Chevrolet Convertible
None nicer anywhere. White paint and top. Excellent condition.
SALE PRICE $1995
FIAT of Italy
505 Pacific Coast Hwy.
Hermosa Beach
OR 8-9638 FR 4-0921

OLDSMOBILE—'53 "88" sedan. Automatic, radio and heater. In very fine condition throughout. $10 dn., $6 week.
1632 W. Rosecrans, Gardena
DA 3-8222 FA 1-2171

CHEVROLET—'56 ¾-ton stake. Radio and heater, full factory equipment. $29 down, $10 week.
1632 W. Rosecrans, Gardena
DA 3-8222 FA 1-2171

1959 TR-3, less than 3000 miles. Never raced. Like new. Must sell by Oct. 5. Call FR 6-1431.

Cecil L. Thomas
2
'59 Oldsmobile Executive Cars
Save $ $ $

'56 Cadillac
4 dr. Fleetwood, full power all original. Nice Buy!
$2695

'56 Cadillac
Coupe full power.
$2595

'57 Oldsmobile
Holiday full power
$2095

CECIL L. THOMAS AND SONS
Cadillac, Olds, GMC Trucks
Fiat
Alfa Romeo
7th to 8th
at Gaffey
SAN PEDRO
TE 2-4659

WILL TRADE cars for trust deeds, desert land, lots, trailers, furniture, jewelry or what have you.
AUTO DEALER
1632 W. Rosecrans, Gardena
DA 3-8222 FA 1-2171

'58 Edsel
2-door hardtop Ranger. Automatic transmission, R&H, white walls, other extras.
$1595
Cabrillo Motors
Mercury - Edsel - Lincoln
English Ford
1850 Pacific Ave.
San Pedro Open Eves. & Sunday

Take Over Payments
2 to Choose from
'54 FORD 2-door sedan. V-8, Ford-omatic, radio and heater, white sidewalls. Your chance to save lots of money on this one. Only $24.70 cash required and payments of $29.70 month. Call Finance Manager, FR 4-2946.

OLDSMOBILE—'54 "98" sedan. Hydramatic, power steering, radio & heater. A beautiful car in perfect condition. $10 down, $8 week.
1632 W. Rosecrans, Gardena
DA 3-8222 FA 1-2171

Le CAR HOT!

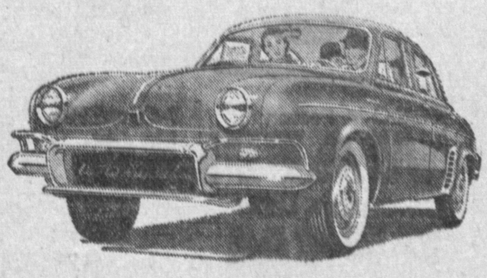

RENAULT Dauphine

★ Paris Styling
★ Rear Engine, 4-door sedan
★ 43 Miles Per Gallon

$1795 Drive Away Price
$195 DOWN—LOW AS $10 PER WEEK
36,000 MILE GUARANTEE

BILL CREIGHTON

Authorized Renault - Peugeot Dealer
2699 Pacific Coast Hwy.
Hermosa Beach FR 6-7927

'57 Volkswagen
2-door sedan, factory equipped. Clean as a pin.
$1595
RIVIERA VOLKSWAGEN
2601 Pacific Coast Hwy.
Hermosa FR 6-3488

1953 MG Roadster
New whitefinish and top. Top condition throughout. You will like this one.
SALE PRICE $1195
FIAT of Italy
505 Pacific Coast Hwy.
Hermosa Beach
OR 8-9638 FR 4-0921

Take Over Payments
'53 Chevrolet, 2-door Bel Air type coupe, fully equipped with radio, heater & etc. Take over for $21.62 Cash, $21.62 per month. Call finance manager, FR 4-2946.

Newcastle
1958 MGA
Hardtop Coupe with Radio. This one owner low mileage car is finished jet black with rust leather interior. All this for only
$2195
With This Ad
This Week-End Only
Auth. MG—MORRIS—AUSTIN-HEALEY Dlr
700 Pacific Coast Hwy.
HERMOSA FR 6-3474

Take Over Payments
1954 CHEVROLET 2-door Bel-Air type sedan. Powerglide, radio and heater. New tires and seat covers. Clean and neat as a pin. Only $39.70 cash required and $36.25 a month. Call Finance Manager at FR 4-2946.

FORD—'56 ½-Ton Panel. Like new. Stick shift. Excellent mechanically. Full factory equipment. No money down, $8 week.
1632 W. Rosecrans, Gardena
DA 3-8222 FA 1-2171