Now, from Germany, comes the most remarkable automobile in the world today!

NEVER CHANGE OIL *for the life of the engine! completely self-lubricating*

NEVER GRIND VALVES *no valves to grind; only 7 moving parts*

NEVER GREASE IT *central lubrication system; no other car in the world for less than $6200 has it!*

NEVER SO MUCH *100" wheelbase, wider seats than cars selling for $1000 more*

$1799.12

Front Wheel drive five passenger limousine delivered here, including backup lights, turn indicators, 15 other pieces of equipment listed as optional extras on other cars.

1960 WARTBURG

TWO-DOOR AND FOUR-DOOR WAGONS . . . 4-DOOR SEDANS

CONVERTIBLES . . . TWO-DOOR HARDTOPS

COME IN FOR A TEST DRIVE TODAY

GREENUP AUTO

16401 HAWTHORNE BLVD., LAWNDALE

OPEN SUNDAY

FR 9-7436 OR 8-2331

FIAT

Consumer Reports

August Issue

"QUOTE"

"The car (Fiat) is also, all in all, one of the best riding small cars CU has tested. In solid construction, in all places! Performance, in quiet riding comfort and in convenience it has few equals in its class. Even AMONG CARS THAT ARE MUCH LARGER." End Quote.

TRY — Before You Buy

FIAT

500 Convertible	$1134
500 Sports	$1264
500 Bianchina	$1334
500 Bianchina Sports	$1464
600 Sedan	$1430
600 Convertible	$1489
600 Multipla 5-Pass	$1693
600 Multpla 6-Pass	$1693
1100 Sedan	$1778
1100 Sedan DeLuxe	$1915
1100 Station Wagon	$2025
1200 Sedan	$2025

- ☆ Highest Trade Allowances
- ☆ Low or No Down Payment
- ☆ Immediate Delivery
- ☆ 12 Models and All Colors to Choose from

Authorized Dealer for

Fiat ☆ Lancia ☆ Alfa Romeo

Sales and Factory Supervised Service

505 Pacific Coast Hwy.

Hermosa Beach

FR 4-0921 Open Evenings and Sundays

TRY and BEAT

This Deal

Brand New '59 Plymouth

Deluxe station wagon. Fully factory equipped.

$2395

Used **Station Wgns. GALORE**

'57 Chevrolet
Station Wagon. Fully equipped. Few miles.
$1695

'49 Willys
Station Wagon
$395

We have the largest stock of used station wagons in this area.

Beach Cities Motors

Direct Factory

De Soto Plymouth Dealer

234 South Pacific Coast Hwy. at Torrance Blvd.

Redondo

FR 6-8888

Open Every Night 'Til 9

Newcastle

M.G.A. Sell-A-Thon Extended By Request to August 5th

South MG—MORRIS—AUSTIN-HEALEY Dis

700 Pacific Coast Hwy. HERMOSA FR. 6-3474

In the Harbor Area

HUNT RAMBLER

Outsells Them All!!

AMERICAN ECONOMY KING **$35.95** PER MONTH DELIVERED HERE (With Normal Down Payment)

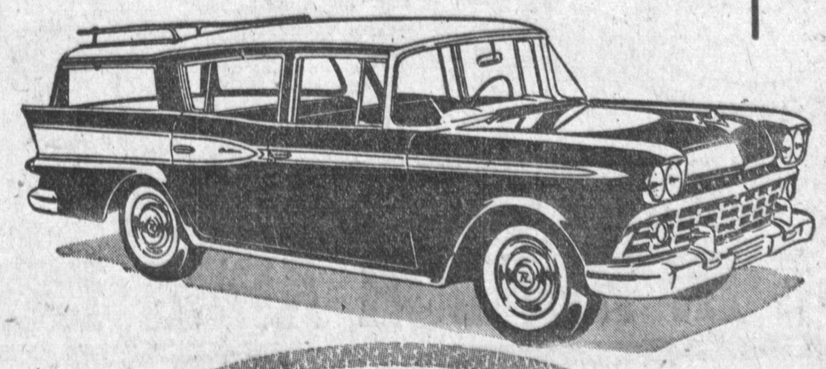

$199.00 Down (Plus tax & Lic.)

START SAVING TODAY!

No One Outsells HUNT RAMBLER

FULLY FACTORY EQUIPPED, INCLUDING

- RECLINING SEATS
- DIRECTIONAL SIGNALS
- SINGLE UNIT CONSTRUCTION
- DEEP DIP RUST PROOFING
- DOUBLE COAT BAKED SUPER ENAMEL
- VACUUM BOOSTER FUEL PUMP
- FUEL FILTER

PLUS Hunt's Traditional
FREE 36,000 Mile Warranty
FREE Life, Health & Accident Insurance Policy
100% FINANCING AVAILABLE

NOW is the time—HUNT RAMBLER is the Place

HUNT RAMBLER

402 & 500 W. Anaheim, Wilmington

TE 5-5646– — OPEN SUNDAY — –TE 5-5648

'59 Model Clearance
Big Discounts
on
MERCURYS
EDSELS
LINCOLNS
ENGLISH FORDS
Save up to **$1600**
at
Cabrillo Motors
1850 S. Pacific Ave.
San Pedro
TE 3-3577

'57 Micro-Bus
Exceptionally Sharp! Low mileage.
$1695

RIVIERA
VOLKSWAGEN
2601 Pacific Coast Hwy.
Hermosa FR 6-3488
WE NEED YOUR TRADE-INS

'55 Chevrolet Bel-Air
Sport coupe. Equipped with powerglide, Hi-Fi type radio, big heater, and many other money saving extras. Just traded in on new '59 Pontiac. BIG SALE $1299. BOB BEAVER PONTIAC, 900 Pacific Coast Hwy., Hermosa Beach. FR 4-6931.

Mercury 1957 Monterey Hardtop
Beautiful coupe with push button automatic drive, power steering, power brakes, big radio, heater, heavy duty custom white wall tires & other extras. Comes from exclusive & wealthy Pacific Palisades district. It's like brand NEW throughout & just what you have been searching for. Come & inspect it whether you buy or not. BIG SALE PRICED DIRT CHEAP. $99 down. Bank financing, liberal trade & free 5-day trial exchange. BOB BEAVER PONTIAC, 900 Pacific Coast Hwy., Hermosa. FR 4-6931.

Take Over Payments
'53 CHEVROLET wagon. Powerglide, radio and heater, white sidewalls. Beautiful green with matching interior. Only $29.65 cash required and $28.30 monthly. Call Finance Manager, FR 4-2946.

√

'58 Ford
V-8 Custom 300, 2-door, radio, automatic and lots of other extras. Very Sharp!
$1895
Les Arkenberg, Inc.
"Gardena Ford Dealer"
161st St. & Vermont
DA 9-1184 FA 1-0434
Open Eves. & Sunday
"BUY FOR LESS FROM LES"

'55 Ford
Club Sedan, V-8, F-O-M, heater.
$995
RIVIERA
VOLKSWAGEN
2601 Pacific Coast Hwy.
Hermosa FR 6-3488
WE NEED YOUR TRADE-INS

'55 PLYMOUTH 6, PLAZA, 4-DOOR SEDAN, radio, heater, white wall tires. Clean low mileage local car. Few miles. Private party assume balance, $891.73, payments only $46.52 mo. Pay $2 transfer and take over payments at finance company.
SEE ON DEALER'S LOT
1600 CABRILLO AVE., TORRANCE
CALL MR. THERMAN FA 8-8096

'54 MERCURY Monterey Hardtop, auto. trans., R&H, W.W., rolled and pleated leatherette uphol. $10 down, $8 week.
1632 W. Rosecrans, Gardena
DA 3-8222 FA 1-2171

'57 Hillman
4-door sedan. Radio, heater, whitewall tires. This is an economy special.
$5 Down
or Your Car in Trade
LAWNDALE MOTORS
AUTHORIZED SIMCA
15400 Hawthorne Blvd.
OS 9-2245

√

'55 Pontiac
Catalina coupe, radio, heater, Hydramatic. Style tone, matching interior. Sharp car—
$1095
Les Arkenberg, Inc.
"Gardena Ford Dealer"
161st St. & Vermont
DA 9-1184 FA 1-0434
Open Eves. & Sunday
"BUY FOR LESS FROM LES"

PONTIAC '56 HARDTOP
Stunning Catalina hardtop, 4-door sedan with big radio, heater, white wall tires, dual range hydramatic drive & other extras. Original one owner, 27,000 mile car that reflects care & service. Come & inspect it today. BIG SALE! $1099 full price, $99 down. Bank financing, liberal trade & free 5-day trial exchange. BOB BEAVER PONTIAC, 900 Pacific Coast Hwy., Hermosa. FR 4-6931.

1959 FORD
Eng. Squire Wagon, one owner, trade. Only 4015 original miles. Fully equipped with Hi-Fi type radio, big heater, custom white wall tires, etc. Traded by local junior college prof. for the big Bonneville Station Wagon. BIG SALE $99 down, liberal trade allowance. BOB BEAVER PONTIAC, 900 Pacific Coast Hwy., Hermosa. FR 4-6931.

BIG SALE
PONTIACS GALORE
'53's to '58's
$99 DOWN
Convertibles, Wagons, Coupes and Sedans
Prices Slashed
No reasonable offer refused
BOB BEAVER PONTIAC
900 Pacific Coast Hwy.
Hermosa FR 4-6931

Factory Air-Conditioning '56 CHEVROLET
Bel Air Hardtop, Powerglide, radio, heater, white side wall tires and a host of other extras. Belong to well known and popular local couple who really gave it care and service. Not a spot or mark anywhere! Come in and inspect it today—whether you buy or not. You are always welcome. BIG SALE $99 down. FREE 5-1day trial exchange and 15 month, 15,000 mile guarantee available. BOB BEAVER PONTIAC, 900 Pacific Coast Hwy., Hermosa. FR 4-6931.

Pontiac '59 Bonneville Sport Coupe
Exactly 2272 miles by elderly Glendale gentleman who just traded it on a convertible. Not a mar or scratch anywhere. Power steering, power brakes, electric windows, big radio, heater, whitewall tires. Carries full new car service and guarantee. Big discount. Priced dirt cheap. $99 down, new car Bank financing, liberal trade. Inquire at NEW CAR DEPT., BOB BEAVER PONTIAC, 931 Pacific Coast Hiway, Hermosa, FR 4-3443.

'56 PACKAKRD
4 dr. Hydramatic, radio, heater, power stering & brakes. Belonged to quiet elderly couple. Come and inspect it whether you buy or not. BIG SALE $99 down. Bank financing, liberal trial exchange. This car carries Bob Beaver 15-month and 15,000 mile guarantee. BOB BEAVER PONTIAC, 900 Pacific Coast Hwy., Hermosa. FR 4-6931.

Take Over Payments
'53 PONTIAC HARDTOP Catalina. Power steering and brakes, radio, heater, automatic transmission. $49 cash and car payments of $29.90 includes everything. Call finance manager any time. FR 4-2946.

'57 Volkswagen
2-door sedan, factory equipped. Has radio, heater and white wals.
$1595
RIVIERA
VOLKSWAGEN
2601 Pacific Coast Hwy
Hermosa FR 6-3488
WE NEED YOUR TRADE-INS

'53 Chev. Bel Air, R&H, Auto., white walls, $10 down, $6 week.
1632 W. Rosecrans, Gardena
DA 3-8222 FA 1-2171