GOODWILL USED CAR

Reconditioned! Guaranteed!

'54 Cadillac $1749
Coupe DeVille Style, Hydramatic, radio, heater, power steering and brakes. Original one owner car.

'57 Pontiac $2049
Star Chief Catalina Coupe, Hydramatic, radio, heater, power steering and brakes, full leather interior. Sold new and serviced by us.

'57 Chev. V-8 .. $1849
Bel Air 4-Door Sedan, Powerglide, radio and heater. Original throughout.

'56 Chevrolet .. $1349
Hardtop Coupe, Powerglide, radio, heater. An immaculate one owner second car.

'55 Chevrolet .. $1149
Station wagon. Economical stick shift, radio, heater, new finish.

'54 Pontiac $749
4-Door, station wagon, hydramatic, radio, heater, power steering, Naugahyde interior, original 1-owner car.

'54 Ford $549
Fordor Sedan. Priced to sell.

'55 Buick $1149
Special Hardtop coupe. 2 to choose from. Fully equipped. As low as $1149.

Morris Beck Pontiac
Vauxhalls
"Reputation Tested"
412 W. Anaheim
Wilmington
TE 5-3141 Open Sunday

BIG SALE
PONTIACS GALORE
'53's to '58's
$99 DOWN
Convertibles, Wagons, Coupes and Sedans
Prices Slashed
No reasonable offer refused
BOB BEAVER PONTIAC
900 Pacific Coast Hwy.
Hermosa FR 4-6931

Newcastle
1956
Volkswagen
Two to choose from. Local low mileage, new car trade in, priced to "STEAL" from us. This weekend.
Special Week-End Price
Auth. MG-AUSTIN-HEALEY Dlr.
700 Pacific Coast Hwy.
HERMOSA FR 6-3474

Pontiac '59 Bonneville Sport Coupe
Exactly 2272 miles by elderly Glendale gentleman who just traded it on a convertible. Not a mar or scratch anywhere. Power steering, power brakes, electric windows, big radio, heater, whitewall tires. Carries full new car service and guarantee. Big discount. Priced dirt cheap. $99 down, new car Bank financing, liberal trade. Inquire at NEW CAR DEPT., BOB BEAVER PONTIAC, 931 Pacific Coast Hiway, Hermosa, FR 4-3443.

1955 OLDS Super 88, 4-dr. Hardtop, full power, R&H, just like brand new. Must see to appreciate. $10 down, $10 week.
1632 W. Rosecrans, Gardena
DA 3-8222 FA 1-2171

'57 Volvo
Radio and Heater.
$10 Down
LAWNDALE MOTORS
AUTHORIZED SIMCA
15400 Hawthorne Blvd.
OS 9-2245

Pontiac '55 Catalina
2-DR. hardtop modern type, hydramatic drive, big radio, big heater and many other extras, local one-owner, new-car trade-in & it's just what you've been looking for—come in and inspect it—Whether you buy or not, you are always welcome. BIG SALE, $799 FULL PRICE, $99 down and about $8.75 BOB BEAVER PONTIAC 900 Pacific Coast Hwy., Hermosa Beach. FR 4-6931. Open daily and Sunday 'till 10 p. m.

'52 Chev. 2-door sedan, stick shift, R&H, w.w. An exceptional running car, $10 down, $5 week.
1632 W. Rosecrans, Gardena
DA 3-8222 FA 1-2171

Take Over Payments
1954 CHEVROLET 2-door Bel-Air type sedan. Powerglide, radio and heater. New tires and seat covers. Clean and neat as a pin. Only $39.70 cash required and $36.25 a month. Call Finance Manager at FR 4-2946.

'51 CADILLAC Cpe. DeVille, R&H, auto. trans., w.w., original, $10 down, $7 a week.
1632 W. Rosecrans, Gardena
DA 3-8222 FA 1-2171

LIKE MAGIC! That's now our Classified Ads work FA 8-7345

HUNT RAMBLER

WE WISH TO THANK

OUR MANY FRIENDS AND CUSTOMERS FOR MAKING US ONE OF THE LARGEST RAMBLER DEALERS IN THE NATION IN OUR FIRST YEAR OF BUSINESS

TO STAY ON TOP

WE HAVE TO KEEP SELLING CARS AT OUR RECORD PACE
COME IN TODAY AND LET US SHOW YOU WHY SO MANY FOLKS IN THE HARBOR AREA ARE DRIVING A RAMBLER FROM HUNT

EASY FINANCING—LOW DOWN PAYMENT—WE WILL NOT BE UNDERSOLD
402 & 500 W. ANAHEIM, WILMINGTON OPEN SUNDAY

TErminal 5-5646 TErminal 5-5648

WILMINGTON

TRY AND BEAT THIS DEAL

Brand New
'59 DeSoto 4-Door Sedan
All-white special interior. Power steering, automaic transmission. Fully factory equipped, ready to be delivered TODAY.
$2995

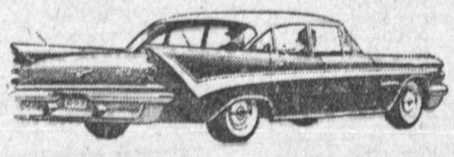

Brand New
'59 Plymouth Del. Sta. Wagon
Fully factory equipped, ready to be delivered TODAY.
$2395

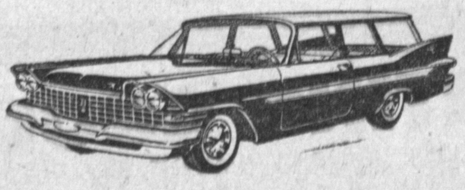

Beach Cities Motor Co.
234 S. Pacific Coast Hwy. at Torrance
FR 6-8888 Open Every Nite 'Til 9 Redondo

UNBELIEVABLE
at
GLEDHILL CHEVROLET

$199 Down
DELIVERS ANY NEW CHEVROLET
NO SIDE LOANS—NO GIMMICKS
30 Years of Reliable Dealing
FINANCING AVAILABLE AT 4½%
304 EAST ANAHEIM ST.
WILMINGTON TE 4-3491

FIAT of ITALY

ABULOUS NCOMPARABLE MAZING ERRIFIC

We Are Southern California's Top Fiat Dealer Because We . . .

DO MAKE BETTER DEALS
DO GIVE BETTER SERVICE
DO HAVE ALL 11 MODELS TO CHOOSE FROM
DO GIVE HIGHER TRADE ALLOWANCES

Payments as Low as $5.62 Per Wee | Prices Start at $1136.00

- NO DOWN PAYMENTS REQUIRED
- TOP TRADE ALLOWANCES

FIAT of ITALY
LANCIA ALFA ROMEO
Sales and Factory Supervised Service
505 Pacific Coast Highway, Hermosa Beach
FR 4-0921 Open Sundays and Evenings

✓
'54 Ford
8 Victoria, radio, heater, automatic, 2-tone. With matching Vinyl interior. Swapping Bee Special!
$745
Les Arkenberg, Inc.
"Gardena Ford Dealer"
161st St. & Vermont
DA 9-1184 FA 1-0434
Open Eves. & Sunday
"BUY FOR LESS FROM LES"

'55 PONTIAC CONVERTIBLE
Hydramatic, radio, heater, etc. Belonged to wealthy Beverly Hills business man and in excellent condition. BIG SALE $99 down. Come and inspect it whether you buy or not. Carries Bob Beaver's 5-day free trial exchange, and 15-month, 15,000 mile guarantee. BOB BEAVER PONTIAC, 900 Pacific Coast Hwy., Hermosa. FR 4-6931.

Newcastle
1954
FORD
Mainline, 2 door, heater, 6 cylinder with overdrive, A-1 condition.
$695
Special Week-End Price
Auth. MG-AUSTIN-HEALEY Dlr.
700 Pacific Coast Hwy.
HERMOSA FR 6-3474

'56 Plymouth
Belvedere Clb. cpe. powerflite, R&H, w.w. tires.
$1095
RIVIERA VOLKSWAGEN
2601 Pacific Coast Hwy.
Hermosa FR 6-3488
WE NEED YOUR TRADE-INS

TRIUMPH TR-3 ROADSTER
Radio, heater, white walls, Tonneau cover, etc. Driven only few local miles. PRIVATE PARTY. Assume balance $2539. Payments of $79. Pay $2 transfer and take over payments to finance company.
SEE ON DEALER'S LOT
1600 CABRILLO AVE., TORRANCE
Ask for Mr. Thomas FA 8-8096

'56 OLDSMOBILE "88" Holiday. Exc. condition. Radio and heater, power steering and brakes, electric windows. Must sacrifice, F.P. $1695. Pri. ply. 2520 263rd St., Lomita. DA 5-0195

'53 Cadillac Convertible, R&H, auto., full power, w.w. tires, new top. Exceptional running cond. $10 down, $10 week.
1632 W. Rosecrans, Gardena
DA 3-8222 FA 1-2171

'58 AUSTIN-HEALEY
Roadster. Electric overdrive, hi-fi type radio, 4-speed transmission. Beautiful condition. Belonged to local executive. Big sale—$99 down. Liberal trade-in allowance and 5-day free trial exchange. Bob Beaver's 15-month and 15,000-mile guarantee available. BOB BEAVER PONTIAC, 900 Pacific Coast Hwy., Hermosa. FR 4-6931.

'53 Chev. Bel Air, R&H, Auto., white walls, $10 down, $6 week.
1632 W. Rosecrans, Gardena
DA 3-8222 FA 1-2171

Newcastle
1953
Hillman
Minx, 4 door sedan. Mechanically tops. Ideal second car.
$595
Special Week-End Price
Auth. MG-AUSTIN-HEALEY Dlr.
700 Pacific Coast Hwy.
HERMOSA FR 6-3474

✓
'52 Mercury
4-door Sedan, radio, heater, automatic. Real clean. Swapping Bee Special!
$395
Les Arkenberg, Inc.
"Gardena Ford Dealer"
161st St. & Vermont
DA 9-1184 FA 1-0434
Open Eves. & Sunday
"BUY FOR LESS FROM LES"

'56 Oldsmobile
2-Door Holiday type sedan, dual range automatic. Hi-Fi type radio. Best General Motors heater. This gorgeous automobile traded in this week by local Palos Verdes contractor and its elegance shows excellent care. Big sale, $999 FULL PRICE, $99 down, bank financing, liberal trade. This car carries Bob Beaver 15-month and 15,000-mile guarantee & free 5-day trial exchange. BOB BEAVER PONTIAC, 900 Pacific Coast Highway, Hermosa. FR 4-6931.

'54 MERCURY Monterey Hardtop, auto. trans., R&H, W.W., rolled and pleated leatherette uphol. $10 down, $8 week.
1632 W. Rosecrans, Gardena
DA 3-8222 FA 1-2171

1955
TR-2
Immaculate condition. Tonneau cover. Sharp!
$10 Down
(on approved credit)
LAWNDALE MOTORS
AUTHORIZED SIMCA
15400 Hawthorne Blvd.
OS 9-2245

'55 NASH Rambler Cross Country Station Wagon. Automatic, R&H, white walls. $1200. FR 5-9297.

America's Newest Compact Car Goes on Sale Today

NEW AUSTIN CAMBRIAN — Styled by Pinin Farina, the new Austin Cambrian is a marked departure in appearance from previous Austins, powered by a 4 cylinder 90.8 cubic inch, racing bred engine, the British four-door sedan has a top speed above 85 and gives 25 to 30 mpg economy.

Manufactured by British Motor Corp., makers of MG, MORRIS, AUSTIN & AUSTIN-HEALEY. This new car has been introduced to meet America's demand for a full-size family economy car in the new "compact" size.

New Austin has the years ahead look combined with true comfort. Car is factory warranted for one full year.

Farina Austin goes on sale today at the two local dealers listed below.

NEWCASTLE SPORTS CAR CENTRE, Ltd.
700 Pacific Coast Hwy.
Hermosa FR 6-3474
Open Evenings and Sundays 'Til 9 P. M.

OXFORD IMPORTED CARS, Ltd.
15111 Hawthorne Blvd.
(Corner of Compton Blvd.)
OS 9-1138
Open Evenings and Sundays 'Til 9 P. M.

1956 CHEVROLET NOMAD
Station Wagon, V-8, powerglide, radio and heater. Just traded in on new 1959 Pontiac. BIG SALE $99 down. This car carries Bob Beaver Free 5-day trial exchange, 15-month and 15,000 mile guarantee available. BOB BEAVER PONTIAC, 900 Pacific Coast Hwy., Hermosa. FR 4-6931

'54 Volkswagen
2-door factory equipped. Sharp.
$1095
RIVIERA VOLKSWAGEN
2601 Pacific Coast Hwy.
Hermosa FR 6-3488
WE NEED YOUR TRADE-INS

✓
'51 Oldsmobile
Super "88" 4-door, radio, heater, Automatic. Nice. Swapping Bee Special!
$295
Les Arkenberg, Inc.
"Gardena Ford Dealer"
161st St. & Vermont
DA 9-1184 FA 1-0434
Open Eves. & Sunday
"BUY FOR LESS FROM LES"

Newcastle
1955
FORD
Customline, 2 door, stick shift, V-8, radio and heater, white walls, beautiful black finish. A-1 condition.
$995
Special Week-End Price
Auth. MG-AUSTIN-HEALEY Dlr.
700 Pacific Coast Hwy.
HERMOSA FR 6-3474

1956 CHEV. Bel Air, Spt. Cpe. Full equipt. 30,000 actual miles. Make offer. FA 8-3481, 1642 W. 213th St., Torrance.

'57 CHEVROLET
"210" 4-door Sed., P.G., R&H, w.w.
$10 DOWN
(on approved credit)
LAWNDALE MOTORS
AUTHORIZED SIMCA
15400 Hawthorne Blvd.
OS 9-2245

'53 BUICK Riviera, Hardtop, Dynaflow, R&H, W.W. tires, orig. throughout, $10 down, $6 week.
1632 W. Rosecrans, Gardena
DA 3-8222 FA 1-2171

'55 T-BIRD
'58 Pontiac Bonneville engine. Belonged to local engineer named Arth Yates. It's gorgeous, positively the finest thing on wheels. When you start off in low you feel as though you are shot out of a rocket. Stick drive, power seats, radio, heater, custom white wall tires, come in and inspect this beauty whether you buy or not. BIG SALE, priced dirt cheap. $99 down. Small down payment and liberal trade allowances. Bob Beaver Pontiac, 900 Pacific Coaset Highway, Hermosa Beach. FR 4-6931.

'54 Buick
Radio, heater and Dynaflow.
$695
RIVIERA VOLKSWAGEN
2601 Pacific Coast Hwy.
Hermosa FR 61-3488
WE NEED YOUR TRADE-INS

Take Over Payments
'53 PONTIAC HARDTOP Catalina. Power steering and brakes, radio, heater, automatic transmission. $49 cash and car payments of $29.90 includes everything. Call finance manager any time. FR 4-2946.

Newcastle
1956
Chevrolet
4-door station wagon. Beautiful green and white finish. Radio and heater, automatic, power stering, excellent condition throughout. Good tires, low mileage.
$1625
Special Week-End Price
Auth. MG-AUSTIN-HEALEY Dlr.
700 Pacific Coast Hwy.
HERMOSA FR 6-3474

'53 MERCURY Convertible, R&H, auto. trans. W.W. tires, excaptional cond. $10 down, $6 week.
1632 West Rosecrans, Gardena
DA 3-8222 FA 1-2171

1953 Chevrolet Wagon
Just in time for Summer vacation time fun. This immaculate economy model has radio, heater, white side walls and sun shielding, cool, tinted windows. Was used by local Sunday School to pick-up youngsters on Sunday only. BIG SALE! $499. As low as $49 down or $25 month. This car carries Bob Beaver 15-month and 15,000 mile guarantee. BOB BEAVER PONTIAC, 900 Pacific Coast Hwy., Hermosa. FR 4-6931.

'55 PLYMOUTH V-8 SAVOY 4-DOOR SEDAN. Overdrive, radio, heater, white wall tires. Clean local car. Few miles. Private party assume balance, $997.60, payments only $51. Pay $2 transfer and take over payments at finance company.
SEE ON DEALER'S LOT
1600 CABRILLO AVE., TORRANCE
CALL MR. THERMAN FA 8-8096

'59 FORD custom 300 V-8. Exceptionally clean. Fully equipped, garage kept, private owner. TE 3-5373 after 5:30 p.m.