HUNT RAMBLER SALES

WILMINGTON

Your Local Harbor Area Dealer

"For The Success Line of '59"

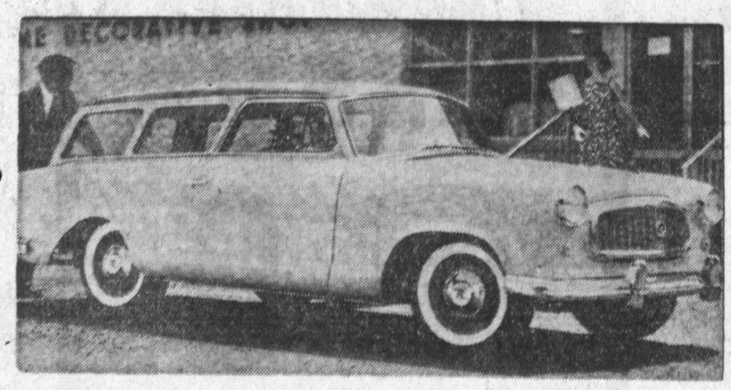

Less than 1 cent per mile to operate!

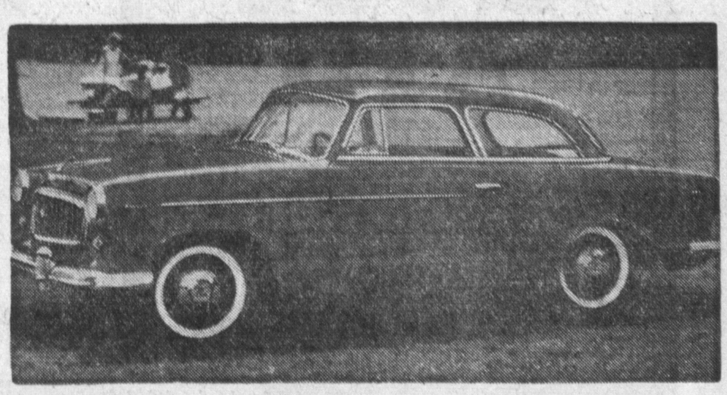

HUNT for the Best Deal

HUNT for Free 36,000-Mile Warranty

HUNT for Free Life, Health and Accident Policy

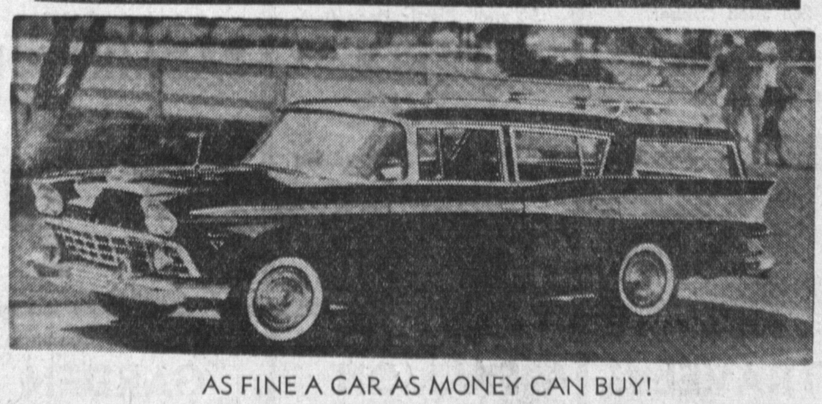

AS FINE A CAR AS MONEY CAN BUY!

THANKS to YOU

OUR SINCERE THANKS
TO OUR MANY FRIENDS AND CUSTOMERS
FOR MAKING HUNT RAMBLER
ONE OF THE LARGEST RAMBLER DEALERS
IN THE UNITED STATES.
COME IN AND SEE WHY!

"Where Service and Courtesy Are a Must"

TE 5-5646—TE 5-5648

HUNT RAMBLER SALES

402 WEST ANAHEIM

WILMINGTON

"WE WILL NOT BE UNDERSOLD!"

DON'T BE A GAMBLER—
DRIVE THE RAMBLER
and
BE SURE!

OPEN SUNDAY

DEAL WITH CONFIDENCE

at Your
Local Direct Factory
AUTHORIZED DEALER
FOR

DODGE - PLYMOUTH

IMPORTED SIMCA
DODGE POWER-GIANT TRUCKS

1st Choice Used Cars
(Most Every One A Local Trade-In)

COMPLETE AUTOMOTIVE SERVICE
MODERN BODY AND PAINT SHOP
OUR SPECIALTY IS CUSTOMER SATISFACTION

Before You Buy
It Will Pay You To Try

TOM ROADY, INC.

The Big Dodge, Plymouth and Simca Corner
For 40 Years

165 PLACE & S. VERMONT
IN GARDENA
Open Evenings and Sundays

NEW CARS DA 4-1108 — USED CARS DA 4-7906

---

100 TRANSPORTATION CARS

All Makes — All Models

NO DOWN

WE CARRY OUR OWN CONTRACTS

CAVIN USED CARS

2120 W. Pacific Coast Hwy.

OPEN 9 TO 9 TE 4-8191

Newcastle

1956
Volkswagen

Two to choose from. Local low mileage, new car trade in, priced to "STEAL" from us. This weekend.

Auth. MG-AUSTIN-HEALEY Dlr.
700 Pacific Coast Hwy.
HERMOSA FR 6-3474

Newcastle

1956
Chevrolet

4-door station wagon. Beautiful green and white finish. Radio and heater, automatic, power steering, excellent condition throughout. Good tires, low mileage.

$1625

Auth. MG-AUSTIN-HEALEY Dlr.
700 Pacific Coast Hwy.
HERMOSA FR 6-3474

TRY AND BEAT THIS DEAL

Brand New

'59 DeSoto 4-Door Sedan

All-white special interior. Power steering, automatic transmission. Fully factory equipped, ready to be delivered TODAY.

$2995

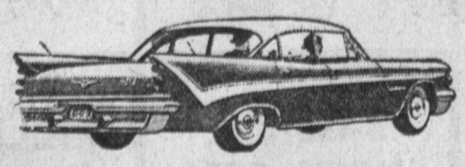

Brand New

'59 Plymouth Del. Sta. Wagon

Fully factory equipped, ready to be delivered TODAY.

$2395

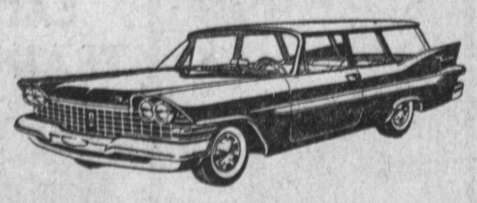

Beach Cities Motor Co.

234 S. Pacific Coast Hwy. at Torrance

FR 6-8888 Open Every Nite 'Til 9 Redondo

'58 CHEVROLET HARDTOP

Type coupe. Fully factory equipped with radio, heater, etc. Very low mileage. Finish and upholstery like new. Just traded in on new Pontiac. Big Sale! Just $99 down. This car carries BOB BEAVER 18-month and 15,000 mile guarantee. Free 5-day trial exchange. BOB BEAVER PONTIAC, 900 Pacific Coast Hwy., Hermosa. FR 4-6931.

'57 Volkswagen

2-door sedan, factory equipped. Clean as a pin.

$1595

RIVIERA
VOLKSWAGEN
2601 Pacific Coast Hwy.
Hermosa FR 6-3488

CHECK THESE!

The cars listed below are trade-ins on our late model cars and are being sold at close to wholesale prices because we need the space.

First Come . . . First Served
NO DEALERS, PLEASE!

'53 Ford Ranch Wagon

V-8, Fordomatic, radio, heater, leather interior, brand new tires (not recaps). Perfect for the family.

Full Price	Down Payment	Payments
$595	$22.80	$32 Month

'53 Ford ½-Ton Pickup

With Camper. V-8, overdrive, radio, heater. Real sharp—perfect for the family outing.

Full Price	Down Payment	Payments
$795	$26.80	$42 Month

'53 Chevrolet Club Coupe

Stick shift with radio. Perfect car for school children. Real clean and perfect for the pocketbook.

Full Price	Down Payment	Payments
$495	$15.80	$27 Month

'54 Chevrolet 4-Door

Extremely clean, low mileage car. Perfect for the wife to go to the market in. Be proud to own this car.

Full Price	Down Payment	Payments
$595	$22.80	$32 Month

'53 Ford 4-Door Custom

Fordomatic, radio, heater. Just as clean as can be. Everything about this car is perfect.

Full Price	Down Payment	Payments
$495	$15.80	$27 Month

We also have a complete stock of '55, '56, '57 and '58 model cars—station wagons, pickups, hardtops, 4-door sedans, etc. Call us for the car you are looking for.

Herman Miller

USED CARS

The Big Lot at Torrance Blvd. and Cabrillo Ave. at 213th St.

Torrance 1311 Cabrillo Ave.

FA 8-4014 - TE 4-4711

Terms listed available on approved credit

Europe's Most Distinguished Economy Car—

OPEL

$2188.44

Note—Parts and service available at all Buick dealers everywhere.

Drive the Amazing
GERMAN OPEL . . . TODAY

Get 35 Miles Per Gallon

With this precision-built, safe, comfortable, Long-lived car

$45.12 Per Month

Includes tax, license, financing.
Normal Down Payment

CHOICE USED CARS

Choice Because
WE RETAIL ONLY THE BEST AND WHOLESALE THE REST

'55 CHEVROLET DEL-REY
$1195

V-8 with Powerglide, radio, heater, spotless red and white finish. Vinyl interior. You'll be proud of this one.

'56 OLDSMOBILE SUPER "88"
$1595

Hardtop Holiday Sedan. Power steering, power brakes, super Hydramatic, radio, heater, 2-tone finish, white walls. Extremely clean.

Air Conditioned

'57 BUICK HARDTOP
$2195

Roadmaster sedan. Buicks most luxurious car. Power steering, brakes, windows and seat. Brand new tires. Greatest value in Southern California.

'56 Buick Riviera
$1295

Special series. Deluxe equipped. Sparkling yellow and green finish. Immaculate interior. Low mileage.

'57 Buick Riviera Hardtop
$1795

Special model. All the nice Buick equipment. Attractive blue finish, matching interior. We sold it new.

'56 Ford 9-Pass. Wagon
$1695

Fairlane Station Wagon. Hard-to-find 3 seat wagon. Ford-O-Matic, big radio and heater, beautiful light blue finish, matching interior. Be first here.

'57 CHEVROLET V-8
$1695

4-Door sedan, power pack, Powerglide, big radio and heater, E-Z eye glass, whitewalls, shows the best of care.

'54 BUICK Century Riviera
$1095

Full power. "Sharp" in the word for this one. The greatest performance regardless of make. Built in 1954.

'55 PONTIAC Catalina Coupe
$1295

Star Chief model Pontiac. Prestige car equipped with power steering and brakes, dual hydramatic, Continental Kit, genuine leather interior, bronze and ivory finish. You'll love this one at first sight.

AVALON MOTOR CO.

Buick and Opel Headquarters
DIRECT FACTORY DEALER
900 WEST ANAHEIM
Evenings and Sundays

WILMINGTON TE 4-6580

Factory Air-Conditioning
'56 CHEVROLET

Bel Air Hardtop, Powerglide, radio, heater, white side wall tires and a host of other extras. Belong to well known and popular local couple who really gave it care and service. Not a spot or mark anywhere! Come in and inspect it today—whether you buy or not. You are always welcome. BIG SALE $99 down. FREE 5-1day trial exchange and 15 month, 15,000 mile guarantee available. BOB BEAVER PONTIAC, 900 Pacific Coast Hwy., Hermosa. FR 4-6931

1954 Merc. hdtp., clean 1 owner, ww, Merc-O-Matic, make offer. DA 8-1148.

'54 Volkswagen

2-door factory equipped. Sharp.

$1095

RIVIERA
VOLKSWAGEN
2601 Pacific Coast Hwy.
Hermosa FR 6-3488
WE NEED YOUR TRADE-INS

PLYMOUTH '59 FURY HARDTOP
Power steering, Torqueflite, radio and heater, white walls, few local miles. PRIVATE PARTY may assume balance $2746. Pay $2 transfer, pay taxes, etc. Payments of only $81.96 per month.
SEE ON DEALER'S LOT
1600 CABRILLO AVE., TORRANCE
Ask for Mr. Todd. FA 8-8096.

'58 FORD

4-door Fairlane "500," radio, heater, Cruise-O-Matic, white walls.

$10 Down
(on approved credit)

LAWNDALE
MOTORS
AUTHORIZED SIMCA

15400 Hawthorne Blvd.
OS 9-2245

1956 CHEV. Bel Air, Spt. Cpe. Full equipt. 30,000 actual miles. Make offer. FA 8-3481, 1642 W. 213th St., Torrance.