Automobiles for Sale 200 Automobiles for Sale 200 Automobiles for Sale 200 Automobiles for Sale 200 Automobiles for Sale 200 Automobiles for Sale 200 Automobiles for Sale 200 Automobiles for Sale 200 Automobiles for Sale 200

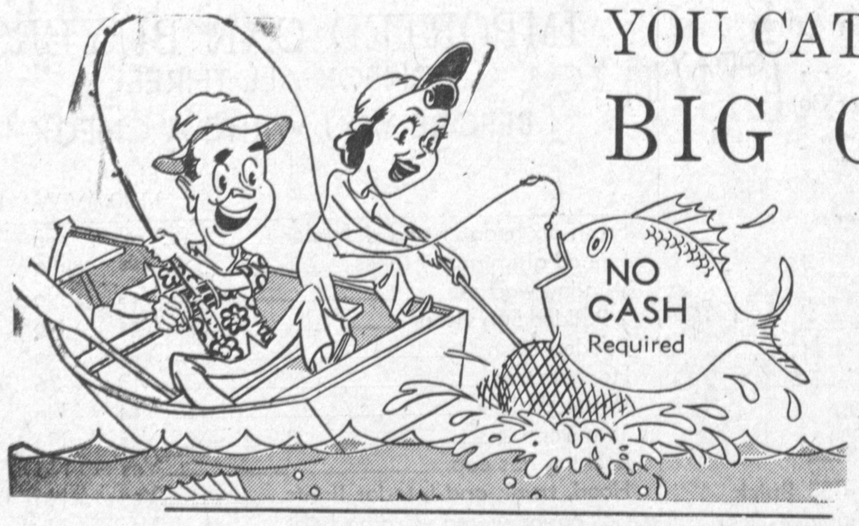

YOU CATCH THE BIG ONES

at

GLEDHILL'S

100

NEW CHEVROLETS WILL BE SOLD!

CHECK OUR DEAL BEFORE YOU BUY!

PRICES SLASHED NOW!

NO MONEY DOWN

'59 Chevrolets

$199 Down

Low as $52 per Month

'58 FORD Ranch Wagon $1795
Radio, heater, overdrive. Beautiful red and white finish.

'56 OLDSMOBILE "98" Holiday $1495
4-door sport sedan. Radio, heater, hydramatic, full power.

'55 FORD V-8 Country Squire $1495
Radio, heater, Ford-o-matic, power steering. Beautiful wagon.

'57 VOLVO Sedan $1195
Lots of extras. Like new throughout.

'55 CHEVROLET Convertible $1095
Equipped with radio, heater and powerglide.

'56 CHEVROLET V-8 2-Door ..... $ 995
Radio, heater and powerglide. Very sharp.

'55 FORD V-8 Fordor ..... $ 695
Radio and heater. See this one now.

'54 BUICK 4-Door ..... $ 695
Super sedan. Radio, heater, dynaflow. Sharp.

'54 CHEVROLET Bel-Air Club ..... $ 595
Radio and heater. Nice car throughout.

'53 FORD V-8 Station Wagon ..... $ 595
Radio and heater. Hurry for this wagon.

All Quality Trade-Ins Must Be Sold

New 1959 Chevrolets $1995

30 Years the Best Place to Deal

CHEVROLET FRED GLEDHILL 305 East Anaheim Wilmington CHEVROLET

TE 4-3491 Open Evenings and Sundays

CHAFFEE MOTORS

A-1

USED CARS and USED TRUCKS

'59 Ford Galaxie $2995
Convertible. Cruise-o-matic transmission, radio, heater, power steering, white with red interior. Low mileage.

'59 Ford Country Sedan..$2895
Cruise-o-matic transmission, radio, heater, power steering. Perfect condition.

'57 Ford Country Sedan..$1995
Ford-o-matic, radio, heater, luggage rack, top condition.

'57 Chevrolet V-8 Bel-Air $1995
Station wagon. Automatic transmission, radio and heater.

'57 Ford Fairlane '500'....$1995
Victoria. Ford-o-matic, radio and heater, power steering.

'56 Oldsmobile "88" $1695
Hardtop. Automatic transmission, radio and heater, power steering.

'56 Ford Victoria $1395
2 to choose from. Ford-o-matic, radio and heater, power steering.

'55 Ford V-8 .....$995
½-ton pickup. Good condition. 2 to choose from.

CHAFFEE Motors
Authorized FORD Sales and Service
At 139th St., Hawthorne
"Dealer's Warranty in Writing"
Open Sunday 10 to 6—Week Days 'Til 9—OS 5-7175

TRY AND BEAT THIS DEAL

Brand New

'59 DeSoto 4-Door Sedan

All-white special interior. Power steering, automaic transmission. Fully factory equipped, ready to be delivered TODAY.

$2995

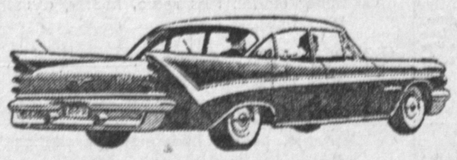

Brand New

'59 Plymouth Del. Sta. Wagon

Fully factory equipped, ready to be delivered TODAY.

$2395

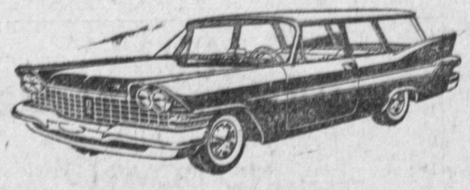

Beach Cities Motor Co.

234 S. Pacific Coast Hwy. at Torrance

FR 6-8888 Open Every Nite 'Til 9 Redondo

Take Over Payments

'53 CHEVROLET station wagon, beautiful condition throughout. Take over for $28 down and $28.52 month. Call Finance Manager, FR 4-2946.

Take Over Payments

'55 Pontiac V-8 Catalina type, 2-door sedan, radio, heater, take over for $32 down and $32 month. Call Finance Manager, FR 4-2946.

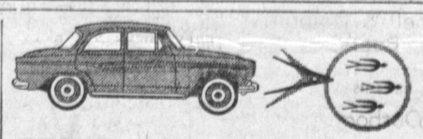

SIMCA

Imported from Paris by Chrysler

WE CAN'T

—Sell a car with no down payment (unless you mortgage your house and furniture).
—Sell you an $1800 car for $2.00 a week.

WE WON'T

—Insult your intelligence
—Evade the facts
—Tell you anything but the truth

WE CAN

—Give you the best, most courteous, professional, personalized sales consultation in the South Bay
—The best, most experienced service department in the South Bay
—Give you the honesty and dependability of 37 years of outstanding honesty and community service

WE WILL

—Sell you an outstanding car in any price class, new or used, at a reasonable price, with terms to fit YOUR pocketbook.

Deal with the South Bay's Only SIMCA Salon

LINCH IMPORTED CARS

350 N. Pacific Coast Highway
REDONDO BEACH FR 3-2937
37 Solid Years of Fair Dealing
"Look for the Candy Stripe Awning"

Pontiac '59 Bonneville Sport Coupe
Exactly 2272 miles by elderly Glendale gentleman who just traded it on a convertible. Not a mar or scratch anywhere. Power steering, power brakes, electric windows, big radio, heater, whitewall tires. Carries full new car service and guarantee. Big discount. Priced dirt cheap. $99 down, new car Bank financing, liberal trade. Inquire at NEW CAR DEPT., BOB BEAVER PONTIAC, 931 Pacific Coast Hiway, Hermosa, FR 4-3443.

'55 Chevrolet
½-ton pickup. V-8. Standard transmission. Sharp!
$10 Down
LAWNDALE MOTORS
AUTHORIZED SIMCA
15400 Hawthorne Blvd.
OS 9-2245

1954 AUSTIN Economy Car. A real economy special. R&H, gd. tires. Runs perfect. $10 down, $6 week.
1632 W. Rosecrans, Gardena
DA 3-8222 FA 1-2171

'56 Plymouth
Belvedere Clb. cpe. powerflite, R&H, w.w. tires.
$1095
RIVIERA VOLKSWAGEN
2601 Pacific Coast Hwy.
Hermosa FR 6-3488
WE NEED YOUR TRADE-INS

'53 Mercury Sedan, R&H, white walls, Merc-O-Matic, $10 down, $6 week.
1632 W. Rosecrans, Gardena
DA 3-8222 FA 1-2171

'53 Chev. Bel Air, R&H, Auto., white walls, $10 down, $6 week.
1632 W. Rosecrans, Gardena
DA 3-8222 FA 1-2171

'52 M.G.-T.D. Rdstr.
Red interior, jet black finish, radio, heater, white wall tires. Owned by wealthy Palos Verdes couple. Not a spot nor mark anywhere! Come and inspect it today whether you buy or not, you are always welcome. BIG SALE! $99 down. Small payments through bank. Free 5-day trial exchange and 15-mo., 15,000 mile guarantee available. BOB BEAVER PONTIAC, 900 Pacific Coast Hwy., Hermosa. FR 4-6931.

1953 PONTIAC Sed., Auto. Trans., W.W. tires, original uphol. & finish. $10 down, $6 week.
1632 W. Rosecrans, Gardena
DA 3-8222 FA 1-2171

√

'57 Oldsmobile
Super "88" 4-dr. sedan. Radio, heater, hydramatic, power steering, local one owner.
Week-End Special
$1895
Les Arkenberg, Inc.
"Gardena Ford Dealer"
161st St. & Vermont
DA 9-1184 FA 1-0434
Open Eves. & Sunday
"BUY FOR LESS FROM LES"

1955 FORD ½ ton P.U. A camper delight. Runs absolutely perfect. $10 down, $10 week.
1632 W. Rosecrans, Gardena
DA 3-8222 FA 1-2171

1955 FORD ½ ton Panel. Runs perfect. $10 down, $9 week.
1632 W. Rosecrans, Gardena
DA 3-8222 FA 1-2171

'53 Dodge 2-door sedan, R&H, one owner, $10 down, $6 week.
1632 West Rosecrans, Gardena
DA 3-8222 FA 1-2171

Chet Rodgers is Losing Plymouth Franchise

Must Sell ALL PLYMOUTH Stock Immediately

Complete Inventory Now

Going Fast—But Still Good Selection

2-Doors — Hardtops
4-Doors — Station Wagons

The Chrysler Corporation has great plans for us in the Dodge line. The factory will not allow us to advertise the near-wholesale prices on these new 1959 Plymouths.

For the Deal of Your Life See Us at Once

Complete service on all Chrysler products, including the Plymouth, as in the past 26 years.

Chet Rodgers, Inc.

DODGE-PLYMOUTH SINCE 1933

San Pedro Headquarters
17th and Pacific TE 2-4561

Additional Location
901 W. Anaheim, Wilmington TE 5-6266

USED CARS WANTED

Hi Trade-In Allowance

— or —

No Money Down
(on Approval)

IMMEDIATE DELIVERY ON NEW

LARK

STATION WAGONS SEDANS and HARDTOPS

Harbor Motor Co.

NO SUNDAY SELLING
LARK SALES and SERVICE FOR HARBOR AREA
1230 W. ANAHEIM TE 5-8338
(2 Blocks East of Figueroa)

'57 Ford Wagon
Country Sedan driven only 17,760 original miles. It's a beauty with Fordomatic, radio, heater, full vinyl interior, for vacation time fun. Believe me you'll like it. The original owner was fussy as you can see when you come in to inspect it. BIG SALE, $49 down or $39.90 per month with free 5-day trial exchange. This car carries Bob Beaver 15-month and 15,000-mile guarantee. BOB BEAVER PONTIAC, 900 Pacific Coast Hwy., Hermosa. FR 4-6931

'51 CADILLAC Cpe. DeVille, R&H, auto. trans., w.w., original, $10 down, $7 a week.
1632 W. Rosecrans, Gardena
DA 3-8222 FA 1-2171

Take Over Payments
'54 MERCURY 2-door Monterey Hardtop Merc-O-Matic, Radio and heater, white walls. Take over for $41.70 and $43.30 month. Call finance manager, FR 4-2946.

1955
TR-2
Immaculate condition. Tonneau cover. Sharp!
$10 Down
(on approved credit)
LAWNDALE MOTORS
AUTHORIZED SIMCA
15400 Hawthorne Blvd.
OS 9-2245

1955 OLDS Super 88, 4-dr. Hardtop, full power, R&H, just like brand new. Must see to appreciate. $10 down, $10 week.
1632 W. Rosecrans, Gardena
DA 3-8222 FA 1-2171

MOT MOT MOT

PRICES

These prices are so low you have to get Underneath to read them!

'58 Mercury Monterey Hardtop	$1995
'56 Plymouth V-8 Hardtop	$1095
'55 Ford V-8 custom 4-dr. sedan	$ 895
'55 Studebaker V-8 2-dr. Sedan	$ 795
'54 Oldsmobile "98" 4-dr. sedan	$ 795
'48 Cadillac 4-dr. Low miles, original throughout.	$ 395
'57 Fiat "600"	$ 995
'57 Alfa Sprint Coupe	$2295
'56 Zephyr	$ 795
'55 Morris Wagon	$ 795
'55 Volkswagen Sedan	$1095

All Cars Are in A-1 Mechanical and Appearance Condition

Nothing Down with Good Credit – Low Easy Terms

FIAT of ITALY

505 Pacific Coast Hwy.
Hermosa FR 4-0921
Open Sunday and Evenings

IMMEDIATE DELIVERY ON NEW

Rambler - Triumph

'58 Merto. $395 dn.
Hardtop. Red and white. Radio and heater. Like new. Low mileage.

'56 Buick $1395 F.P.
Special Riviera coupe. Loaded and sharp..

57 Cadillac $545 dn.
62 DeVille type coupe. Power, air conditioning.

'57 Ford 8 $395 dn.
Custom 300. Ford-o-matic, radio and heater. Extra clean.

'58 Chev. .....$495 dn.
Impala coupe. Automatic transmission, radio, heater, power steering.

'58 Imperial $595 dn.
Imperial So. Hampton 2-door hardtop. Full power. White finish. A beautiful car.

'56 Citroen $245 dn.
DS19. Runs fine.

'57 Pontiac $495 dn.
Star Chief Catalina. Full power. (2 to choose from).

KAZAN RAMBLER

15019 So. Western Ave.
Gardena DA 4-4941—FA 1-1327

1956 FORD ½ ton P.U. R&H, w.w. tires. Must see to appreciate. $10 down, $10 week.
1632 W. Rosecrans, Gardena
DA 3-8222 FA 1-2171

PRICED TO SELL QUICK
1949 Olds 2-Door, Customized
Call DA 4-0891

'53 MERCURY Convertible, R&H, auto. trans. W.W. tires, exceptional cond. $10 down, $6 week.
1632 West Rosecrans, Gardena
DA 3-8222 FA 1-2171

1950 MERC. Good condition. Radio, heater, overdrive, $200 cash.
FA 0-0873 FA 8-5881