New '59 Pontiac Catalina

$2633

full price*

150 Cars to Choose from Immediate Delivery NOW!

BIG SALE

on

Executive Cars and Demonstrators

BIG DISCOUNTS ☆ PRICES SLASHED

BOB BEAVER PONTIAC

931 Pacific Coast Highway

Hermosa Beach FR 4-3443

*PLUS TAX AND LICENSE OPEN SUNDAY & EVENINGS

SIMCA

Imported from Paris by Chrysler

THE ALL NEW

"ELYSEE" AND "GRAND LARGE"

Exciting New Models Now Available

START SAVING NOW

With Payments as Low as **$10.00 PER WEEK** | AND DOWN PAYMENTS AS LOW AS **$199***

LINCH IMPORTED CARS

350 N. Pacific Coast Highway

REDONDO BEACH FR 3-2937

37 Solid Years of Fair Dealing

*Plus tax and license—in the South Bay

THE LEADER

Brand New

'59 Oldsmobile

Dynamic Holiday "88". The popular Hardtop cpe. P. S., stand. trans., radio and heater.

$2898

90 days or 4000 mile unconditional guarantee. No exclusions—no policies to buy.

'57 Olds . . $2195

"88" Holiday
90 days or 4000 mile unconditional guarantee. No exclusions—no policies to buy.

'54 Olds . . . $995

"88" Sedan.
90 days or 4000 mile unconditional guarantee. No exclusions—no policies to buy.

'55 Olds . . $1295

Super "88", full power.
90 days or 4000 mile unconditional guarantee. No exclusions—no policies to buy.

CECIL L. THOMAS AND SONS

Cadillac, Olds, GMC Trucks
Fiat, Alfa Romeo

7th to 8th at Gaffey
SAN PEDRO
TE 2-4659

Nash '55 Ambassador

Country club hardtop coupe. Has dual range hydramatic drive, big radio, "weathereye" heater and air conditioning, heavy duty white wall tires and a host of other extras. Belonged to well-known and popular local couple who really gave it care and service. Not a spot or mark anywhere! Come and inspect it today whether you buy or not, you are always welcome. BIG SALE! $99 down. Small payments through Bank. Free 5-day trial exchange and 15 mo. 15,000-mile guarantee available. BOB BEAVER PONTIAC, 900 Pacific Coast Highway, Hermosa. FR 4-6931

1957 FORD ½ ton P.U. 16,000 original miles. Very, very well cared for. $10 down, $10 week.
1623 W. Rosecrans, Gardena
DA 3-8222 FA 1-2171

'54 Buick
Radio, heater and Dynaflow.
$695

RIVIERA VOLKSWAGEN
2601 Pacific Coast Hwy.
Hermosa FR 61-3488
WE NEED YOUR TRADE-INS

1956 Cadillac
DeVille type coupe, radio, heater, power steering, power brakes, power windows, power seat. Near new white wall tires. A clean original car.
Only $2495
1 year written guarantee!

CREIGHTON Select Cars
339 S. Pacific Coast Hwy.
(1 Block So. of Torrance blvd.)
Open Eves Till 9
Redondo FR 9-2081

'56 GMC 1½ ton, long wheel base, auto. trans., cab and chassis. Has had very little use. $10 down, $10 week.
1632 W. Rosecrans, Gardena
DA 3-8222 FA 1-2171

52 M.G.-T.D. Rdstr.
Red interior, jet black finish, radio, heater, white wall tires. Owned by wealthy Palos Verdes couple. Not a spot nor mark anywhere! Come and inspect it today whether you buy or not, you are always welcome. BIG SALE! $99 down. Small payments through bank. Free 5-day trial exchange and 15-mo., 15,000 mile guarantee available. BOB BEAVER PONTIAC, 900 Pacific Coast Hwy., Hermosa. FR 4-1931.

Studebaker Sedan, R&H, w.w., original finish and upholstery in perfect condition. $10 down. $6 week.
1632 W. Rosecrans, Gardena
DA 3-8222 FA 1-2171

'59 TRIUMPH station wagon; blue and white, take over payments. 16628 S. Broadway, Gardena. Space 19.

SUMMER FIESTA DISCOUNTS

at

NEWCASTLE

Sports Car Centre

JULY 1 — JULY 30

NOTHING DOWN

On Approved Credit

'59 Karman Ghia . . . . $2599 F. P.
Brand new hardtop coupe. Beautiful red with black top. Fully equipped. $145 per month.

'58 M. G. Coupe $2195
This car is just like new with only 6000 actual miles. Whitewall tires, wire wheels, all-whtie finish.

'59 Metro Hardtop $1695
Coupe. Radio, heater, beautiful 2 tone black and white finish. Very low mileage, one owner.

"BODY MAN'S SPECIAL"
'56 Austin Healey $1399
Wire wheels, radio, heater. Mechanically good.

'52 M.G. T.D. Roadster . . . $ 995
White walls, heater, red interior, white finish. A-1 condition.

Many Other Sports Car Late and Older Models to Choose from. All reasonably priced and in A-1 condition!

Newcastle

SPORTS CAR CENTRE, Ltd.
800 Pacific Coast Hwy.
Hermosa Beach — FR 6-3474
Authorized M.G., Morris, Austin, Austin-Healey
Open Every Evening 'Til 9, Including Sunday

'57 Volvo
Radio and Heater.
$1495
$5 Down

LAWNDALE MOTORS
AUTHORIZED SIMCA
15400 Hawthorne Blvd.
OS 9-2245

'52 PONTIAC H.T., auto trans., R&H, leatherette uphol. $10 down, $5 week.
1632 W. Rosecrans, Gardena
DA 3-8222 FA 1-2171

Pontiac '59 Bonneville Sport Coupe
Exactly 2272 miles by elderly Glendale gentleman who just traded it on a convertible. Not a mar or scratch anywhere. Power steering, power brakes, electric windows, big radio, heater, whitewall tires. Carries full new car service and guarantee. Big discount. Priced dirt cheap. $99 down, new car Bank financing, liberal trade. Inquire at NEW CAR DEPT., BOB BEAVER PONTIAC, 931 Pacific Coast Hiway, Hermosa. FR 4-3443.

1956 Ford
½ TON PICK-UP
with utility bed. Very low mileage. Good shape. Ford-o-matic and other factory equipment.
FULL PRICE, $1195

Danny McGroo
8777 Washington Blvd.
CULVER CITY
UP 6-5421

'52 Studebaker Hardtop, R&H, white wall tires. This car runs perfect. $10 down, $5 week.
1632 West Rosecrans, Gardena
DA 3-8222 FA 1-2171

'56 Plymouth
Belvedere Clb. cpe. powerflite, R&H, w.w. tires.
$1095

RIVIERA VOLKSWAGEN
2601 Pacific Coast Hwy.
Hermosa FR 6-3488
WE NEED YOUR TRADE-INS

'56 Chev. Hardtop Factory Air Cond.
Fully powered by deluxe factory accessories including Powerglide, power steering, power brakes, R&H, w.s.w. and so few local miles a shame to call this beautiful one owner car used.
BOB BEAVER PONTIAC, 900 Pacific Coast Highway, Hermosa. FR 4-6931

'53 Chevrolet Sedan, R&H, white wall tires, original, one owner, $10 down, $6 week.
1632 W. Rosecrans, Gardena
DA 3-8222 FA 1-2171

1956 Thunderbird, Ford-O-Matic, Radio, heater, power steering, power seat, white walls. Very immaculate one owner car. Gorgeous. $99 down. Ben Alexander Seacrest Ford, 730 S. Pacific Coast Hwy., Redondo Beach. FR 4-3433.

'54 MERCURY Monterey Hardtop, auto. trans., R&H, W.W., rolled and pleated leatherette uphol. $10 down, $8 week.
1632 W. Rosecrans, Gardena
DA 3-8222 FA 1-2171

MEET...

The New Nissan Dealer

JOE TORVICK, INC.

and . . .

THE NISSAN PRODUCT

Here Are Some of the Finest Vehicles We Make . . .

DATSUN

1000 SEDAN

Stylish, Comfortable, Powerful Sedan with beautiful hand finished details. Easy to drive, economical.

NISSAN

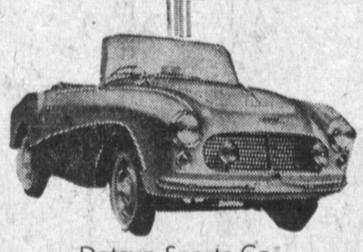

Datsun Sports Car

Nissan Patrol

☆ Powerful
☆ Durable
☆ Economical
☆ Dependable

Including
★ Arm Rests
★ Bumper Guards
★ Fresh air heater and defroster
★ 4-Speed synchromesh gears
★ White Sidewall tires
★ Beautiful high luster, all-weather lacquer finish.

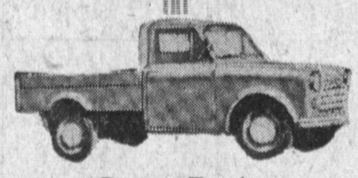

Datsun Truck

1000 Light Van

Prices Start at $1595

JOE TORVICK, INC.

Authorized Datsun Dealer
825 Pacific Coast Hwy, Hermosa Beach

FR 4-2979 Open Evenings 'Til 9

CHET RODGERS MOTORS

Is Very Pleased to Announce the Opening of a New Branch to Our San Pedro Store at

901 West Anaheim Wilmington

We are Dodge-Plymouth-Simca Dealers Established in San Pedro Since 1932 with a Good Reputation for Fair and Honest Dealing in Both New and Quality Used Automobiles.

We Solicit Your Investigation and Sincerely Hope to Merit Your Patronage in Any and All Your Automobile Needs. In the absence of a Dodge-Plymouth-Simca Dealership in This Area, We Hope to Fill the Gap in Both New and Used Car Sales and Service.

Come in—We'll Be Happy to Meet and Serve You

CHET RODGERS

Dodge-Plymouth-Simca

901 West Anaheim

Wilmington TE 5-6266

17th and Pacific Ave.

San Pedro TE 2-4561

1955 TR-2
Immaculate condition. Tonneau cover. Sharp!
$1495
$5 Down
(on approved credit)

LAWNDALE MOTORS
AUTHORIZED SIMCA
15400 Hawthorne Blvd.
OS 9-2245

BOB KEEFER

PLYMOUTH **FIAT** LANCIA

100% Financing Available
Up to 5 Years to Pay
ON KFBPlan—NEW OR USED CARS
COME IN AND WRITE YOUR OWN DEAL
FINEST QUALITY . . . LOWEST PRICES

'58 THUNDERBIRD
WAS $3999. Ford-o-matic, radio, heater, power steering, power brakes, electric windows, whitewall tires. Like new.
NOW $3799

'59 KAMAN GHIA
WAS $2999. Jet black. Radio, whitewalls, showroom fresh.
NOW $2799

'58 PLYMOUTH
Belvedere Hardtop Sedan. WAS $2199. Automatic, radio, heater, power steering, whitewalls. Sharp.
NOW $1999

'58 FORD FAIRLANE
500 Hardtop Sedan. WAS $2299. Automatic, radio, heater, power steering, whitewalls. Excellent condition.
NOW $2099

'57 BUICK CENTURY
Estate Wagon. WAS $2499. Automatic, radio, heater, power steering, whitewalls. Immacmulate throughout.
NOW $2299

'58 CHEVROLET BEL-AIR
Hardtop Coupe. WAS $2299. Automatic, radio, heater, whitewalls, power steering. Exceptional.
NOW $2099

'57 CHEVROLET
4-Door Sedan. WAS $1799. Powerglide, radio, heater, whitewalls.
NOW $1599

'56 CHEVROLET
Del Ray. WAS $1499. Powerglide, radio, heater, whitewalls. A nice one.
NOW $1299

'56 OLDS 88
Holiday Sedan. WAS $1399. Automatic, radio, heater, whitewalls. Orig.
NOW $1199

'55 BUICK SPECIAL
2-Door. WAS $999. Automatic, radio, heater, whitewals. Better than average.
NOW $799

50 MORE TO CHOOSE FROM
1-YR. GUARANTEE AVAILABLE ON USED CARS
We Give S&H Green Stamps on Parts and Service

OR 8-4956 **KEEFER** OS 9-2521

301 N. HAWTHORNE BLVD. AT 120th ST.
Open Every Nite 'Til 10 P.M.

Lawndale Motors

Authorized

"SIMCA"

'59 SIMCA—$99 DOWN

CHRYSLER ECONOMY CAR

V-8 — All Models Available

42.6 Miles per Gallon

Lawndale Motors

Your Nearest Authorized Simca Dealer
By Chrysler Corporation
15400 Hawthorne Blvd.
(2 blocks north of Manhattan Beach Blvd.)
OS 9-2245
Open Evenings and Sunday 'til 9 p.m.

IMMEDIATE DELIVERY

ON NEW

Rambler - Triumph

'58 Merto. $395 dn.
Hardtop. Red and white. Radio and heater. Like new. Low mileage.

'56 Buick $1395 F.P.
Special Riviera coupe. Loaded and sharp.

57 Cadillac $545 dn.
62 DeVille type coupe. Power, air conditioning.

'57 Ford 8 $395 dn.
Custom 300. Ford-o-matic, radio and heater. Extra clean.

'58 Chev. ....$495 dn.
Impala coupe. Automatic transmission, radio, heater, power steering.

'58 Imperial $595 dn.
Imperial So. Hampton 2-door hardtop. Full power. White finish. A beautiful car.

'56 Citroen $245 dn.
DS19. Runs fine.

'57 Pontiac $495 dn.
Star Chief Catalina. Full power. (8 to choose from).

KAZAN RAMBLER
15019 So. Western Ave.
Gardena DA 4-4941—FA 1-1327