SAVE $300 SAVE $300 SAVE $300

MORE, MORE MORRIS

ALL SALES RECORDS BROKEN IN JUNE

JULY SALE STARTS TODAY

- We're Set to Break All Records in June and Be the Leading Morris Dealer

SAVE $300 OVER COMPARABLE CARS

Car Renault $1795
Car VW $1675
Car Fiat '1100' $1778
Car Hillman $1699

MORRIS $1495 NOW AT NEWCASTLE

(Our Price Guaranteed Lowest in California)

AND NOW HEAR THIS--- COMPARE THE FEATURES

	MORRIS	RENAULT DAUPHINE	VW	FIAT "1100"	HILL-MAN
Gas Mileage	42	40	32	35	32
Safety Placed Front Engine	Yes	No	No	Yes	Yes
Compression Ratio	8.3	8.3	6.6	7.0	8.0
Positive Action, Floor Mounted Sports Car Shift in All Models	Yes	No	No	No	No
Four-Speed Gear Box	Yes	No	Yes	Yes	Yes
Top Speed Over 75	Yes	No	No	Yes	No
Steering—Direct Rack and Pinion Action	Yes	No	No	No	No
Torsion Bar Suspension—Sports Car Cornering	Yes	No	No	No	No
Solid Rear Axle for Better Handling	Yes	No	No	Yes	Yes
Headroom—Seat to Ceiling	41"	37"	38"	36"	37"
Fold-Down Rear Seat—Station Wagon Convenience	Yes	No	No	No	No
Legroom—Front Seat	40"	42"	37"	35"	34"
Short Over-All Length for Easy Handling and Parking	148"	155"	160"	154"	163"
Models Available	2-Dr., 4-Dr., Conv., Stat. Wagon	4D	2D	4-Dr., Stat. Wagon	4-Door, Conv. Wagon
One-Year Factory Warranty	Yes	No	No	No	No
PRICE—Port Los Angeles	$1495	$1795	$1675	$1778	$1699

WANT THE BEST SPORTS CAR SEDAN? MORRIS IS YOURS

MORRIS WILL OUTPERFORM ANY IMPORTED SEDAN SELLING UNDER $2000

Performance: 0-60 MPH in 28 Seconds

Product of British Motor Corp., Ltd. — World's Fourth Largest Manufacturers of Automobiles — Makers of MG, Magnette, Riley, Austin, Austin-Healey and Sprite

TEST DRIVE TODAYAND YOU'LL BUY

AT NEWCASTLE

Our own financial arrangements will permit you to take delivery now with as low as $25 down on approved credit, with normal down payments as low as $37.00 per month. Remember, operating cost of a Morris is 1 cent per mile for gas and oil. Your savings will pay your monthly payment.

- We have a large stock for immediate delivery — all colors.

Newcastle Overseas Delivery Plan
MORRIS.....$1186
Ask for Details

Liberal, Easy-Going Trade-In Policy

TODAY TODAY TODAY TODAY

Don't Delay—Buy England's No. 1 Best Seller Today

NEWCASTLE SPORTS CAR CENTRE, LTD.

700 Pacific Coast Highway Hermosa Beach

Oldest Established Dealer in S.W. L.A. County for MG, Morris, Austin, Austin-Healey

Open Evenings and Sundays Till 9 P.M.

Automobiles for Sale 200 Automobiles for Sale 200 Automobiles for Sale 200 Automobiles for Sale 200 Automobiles for Sale 200 Automobiles for Sale 200

For Your Convenience Open Sunday July 5th

DeVON PLYMOUTH TRIUMPH CENTER

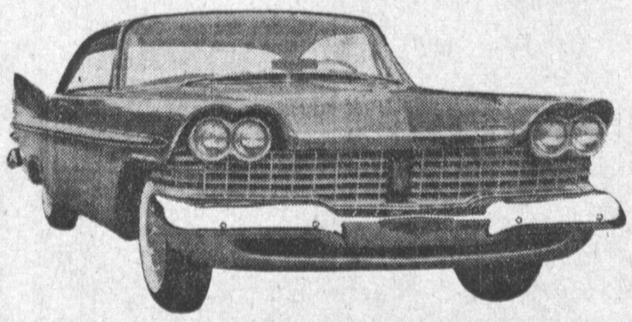

SAVE 25% of all new cars in stock priced under $2295

ON LOW PRICES ON EASY TERMS

CHOICE OF OVER 100 Sparkling New Cars ON SALE

$100 OVER Actual COST

BRAND NEW 1959 PLYMOUTH SAVOYS • BELVEDERES • FURYS

As illustrated . . . Power Steering and Brakes, Torqueflite Trans., Radio, Heater, White Sidewalls and many other accessories at moderate extra cost.

SPORTS FURY RHA $2687.40 AUTOMOBILE FINANCE PLAN

ANY NEW CAR NO DOWN PAYMENT $60 Per Month

NO Down Payment $60 PER MONTH BUYS ANY CAR

RHA AUTOMOBILE FINANCE PLAN

TR-3 AWARD WINNING SPORTS CHAMP

WEST'S LARGEST STOCK

RADIO, HEATER, TONNEAU COVER, WHITE WALL TIRES. MANY OTHER ACCESSORIES AT EXTRA COST. $2347.80 LOW MILEAGE DEMONSTRATOR

59 RECONDITIONED USED CARS NO DOWN PAYMENT

Name Your Own EASY TERMS

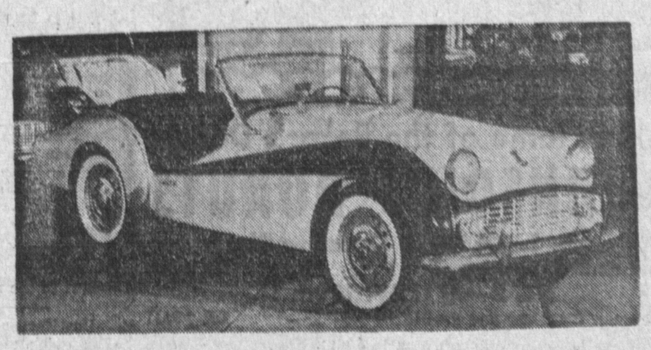

SOUTH BAY PLYMOUTH TRIUMPH CENTER
FA 8-6161 — NE 6-6223

DeVON

Open Sunday, July 5th 1600 CABRILLO AVENUE, TORRANCE

IMMEDIATE DELIVERY ON NEW

Rambler - Triumph

'58 Merto. $395 dn. Hardtop. Red and white. Radio and heater. Like new. Low mileage.

'56 Buick $1395 F.P. Special Riviera coupe. Loaded and sharp.

57 Cadillac $545 dn. 62 DeVille type coupe. Power, air conditioning.

'57 Ford 8 $395 dn. Custom 300. Ford-o-matic, radio and heater. Extra clean.

'58 Chev. $495 dn. Impala coupe. Automatic transmission, radio, heater, power steering.

'58 Imperial $595 dn. Imperial So. Hampton 2-door hardtop. Full power. White finish. A beautiful car.

'56 Citroen $245 dn. D$19. Runs fine.

'57 Pontiac $495 dn. Star Chief Catalina. Full power. (2 to choose from).

KAZAN RAMBLER
15019 So. Western Ave.
Gardena DA 4-4941—FA 1-1327

'56 Plymouth Belvedere Clb. cpe. powerflite, R&H, w.w. tires. $1095
RIVIERA VOLKSWAGEN
2601 Pacific Coast Hwy.
Hermosa FR 6-3488
WE NEED YOUR TRADE-INS

1953 INTERNATIONAL Carry-All ½ ton, original finish inside & out. Very very well cared for. $10 down, $7 week.
1632 W. Rosecrans, Gardena
DA 3-8222 FA 1-2171

1955 FORD ½ ton Panel. Runs perfect. $10 down, $9 week.
1632 W. Rosecrans, Gardena
DA 3-8222 FA 1-2171

'54 MERCURY Monterey Hardtop, auto. trans., R&H, W.W., rolled and pleated leatherette uphol. $10 down, $8 week.
1632 W. Rosecrans, Gardena
DA 3-8222 FA 1-2171

Take Over Payments
Someone to take over payments on '53 Oldsmobile Super "88" Holiday Coupe, hydramatic, power steering and brakes, radio, heater. $49 cash and car payments of $33.90 includes everything. Call finance manager anytime. FR 4-2946.

'59 LARK

THE PRICE IS RIGHT RIGHT NOW!

FOR THE BEST DEAL SEE

MARSH & CARLSON

LARK STUDEBAKER HAWK

Authorized Parts and Service

FA 1-1797 FR 6-9469

400 N. Sepulveda, Manhattan

1954 CHEV. ½ ton P.U. excellent running cond. Well cared for. Must see this one! $10 down, $8 week.
1632 W. Rosecrans, Gardena
DA 3-8222 FA1-2171

Take Over Payments
'53 CHEVROLET station wagon, beautiful condition throughout. Take over for $28 down and $28.52 month. Call Finance Manager, FR 4-2946.

1955 FORD ½ ton panel. Runs perfect. $10 down, $9 week.
1632 W. Rosecrans, Gardena
DA 3-8222 FA 1-2171

'59 PLYMOUTH SUBURBAN 9-PASSENGER. Absolutely loaded. Power steering, power brakes, torqueflite, radio and heataer, few local miles. Must sell. Private party may assume balance, $2991. Payments of only $89.90. Pay $2 transfer and take over payments. Delivery today.
SEE ON DEALER'S LOT
1600 CABRILLO AVE., TORRANCE
CALL MR. THOMAS, FA 8-6161

'59 TRIUMPH station wagon; blue and white, take over payments. 16628 S. Broadway, Gardena. Space 19.

BOB KEEFER

PLYMOUTH FIAT LANCIA

100% Financing Available
Up to 5 Years to Pay
ON KFBPlan—NEW OR USED CARS

COME IN . . . NAME YOU OWN DEAL

Finest Quality — Lowest Prices

'58 Ford T-Bird Ford-o-matic, radio, heater, power steering, power brakes, electric windows, whitewall tires. Like new.

'59 Karman Ghia Coupe. Jet black, radio, whitewall tires. Show-room fresh.

'58 Plymouth Belvedere hardtop sedan. Automatic, radio, heater, power steering, whitewall tires, sharp.

'58 Chevrolet Bel Air Hardtop sedan. Automatic, radio and heater, power steering, whitewalls. Very clean.

'55 Buick Special 2-door. Automatic, radio, heater and whitewall tires.

'57 Chevrolet 2-door Powerglide, radio, heater, whitewall tires.

'56 Chevrolet Del Ray Powerglide, radio, heater, whitewall tires.

'58 Ford Fairlane 500 hardtop sedan. Automatic, radio, heater, power steering, whitewalls. Excellent condition.

'57 Ford Fairlane 500 club sedan. Automatic, radio, heater, whitewalls, air conditioning. Immaculate throughout.

'57 Plymouth Belvedere hardtop coupe. Automatic, radio, heater, whitewall tires. Real nice.

50 More to Choose From
1-Year Guarantee Available on Used Cars
We Give S&H Green Stamps on Parts and Service.

OR 8-4956 KEEFER OS 9-2521

501 N. Hawthorne Blvd. at 120th St.
Open Every Nite 'Til 10 P. M.

'53 Dodge 2-door sedan, R&H, one owner, $10 down, $6 week.
1632 West Rosecrans, Gardena
DA 3-8222 FA 1-2171

'53 Mercury Sedan, R&H, white walls, Merc-O-Matic, $10 down, $6 week.
1632 W. Rosecrans, Gardena
DA 3-8222 FA 1-2171

'55 CHEV. ½ ton Pick-Up. Good rubber all around, running perfect. $10 down.
1632 W. Rosecrans, Gardena
DA 3-8222 FA 1-2171

1955 FORD ½ ton P.U. A camper delight. Runs absolutely perfect. $10 down, $10 week.
1632 W. Rosecrans, Gardena
DA 3-8222 FA 1-2171