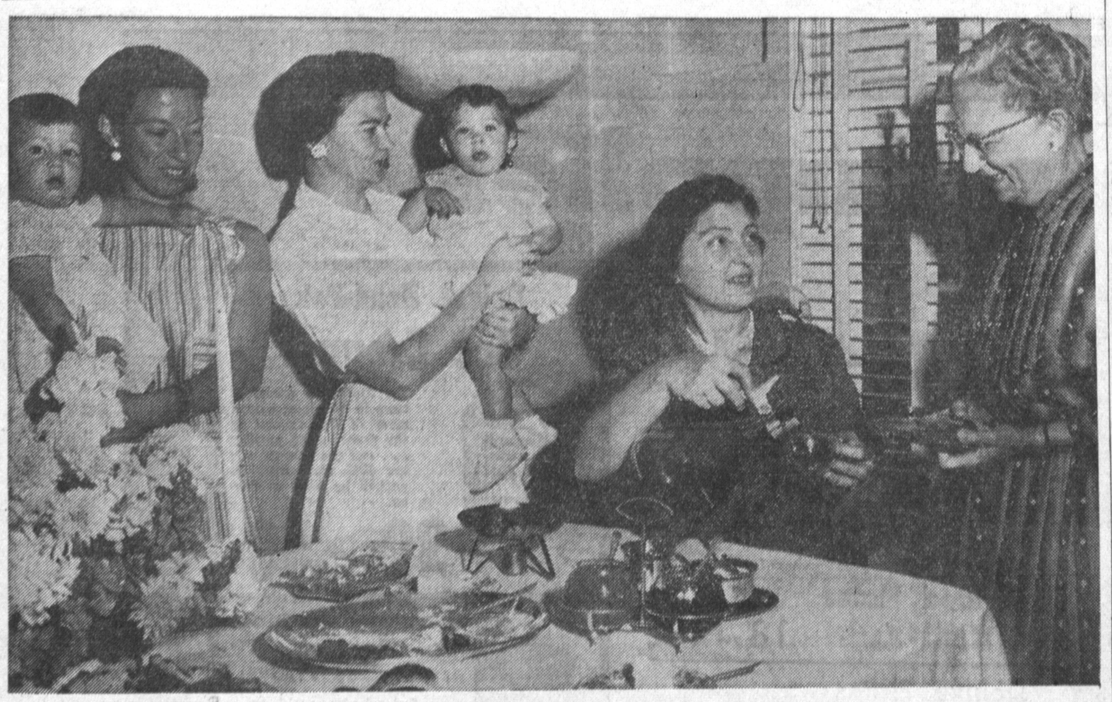

ANOTHER COFFEE PARTY for the benefit of the Harlan Shoemaker Therapy Pool drive was held this week at the home of Mrs. John Popovich, 2067 Carson. The coffee get-together will continue until Torrance reaches its fund raising goal. From left, Mmes. Popovich and daughter, Andrea, 1½ years; John Schwartz and daughter, Susan, 1 year; J. E. Popovich and A. E. Schwartz.

Pilot Club to Discuss "Job's for Juniors"

The story of "Jobs for Juniors" in Torrance will be explained at today's meeting of the Pilot Club at the Pen and Quill Restaurant, Manhattan Beach.

Three representatives from the Youth Employment Service of Torrance, Misses Priscilla Beasley, chairman, Caroline Cox secretary, and Georgia Powell, will tell the group about the activities of their organization, and some of the problems of the high school student in finding employment during vacations and after graduation.

Program chairman for the meeting is Mrs. Herma Tillim, a director and chairman of the Community Service Committee of the Pilot Club of Torrance, who has for several years been the sponsor and advisor of the Youth Employment Service here.

Largely through her contribution of time in counseling and assisting the group in its organization and public relations, the Y.E.S. has been successful in obtaining work during summer vacations for an increasing number of students each year, enabling them to gain valuable on-the-job experience and at the same time aiding local business and industry in maintaining a work force for vacation relief periods.

Plans were announced at the May business meeting of the Pilot Club for initiation ceremonies in June for three new members who recently joined the international classified service club for executive business and professional women.

League Pins Hopes on 'Call to Action'

A call to action on home rule for the District of Columbia was taken recently by the League of Women Voters of Palos Verdes Estates.

Mrs. Richard Blakeley, president, states, "All League members are urged to write in support of Bible Bill S. 659, to restore the power of self-government to the District of Columbia.

The League hopes to see the bill now held in committee of the House of Representatives, on the floor for action."

Washington, D. C., is in reality two cities; one, a tourist attraction, the other second rate by most standards. It is the second rate city that supports the impressive federal facade, reports the league.

The bill for home rule would provide a territorial form of government.

The Senate has passed such bills four times, but the House has not voted on them.

The purpose of the call to action by the League of Women voters is to bring the bill before the house so that it may be passed.

June Installation Set by Lioness Club Here

Torrance Lioness Club will hold its annual installation of new officers, June 2 at 8 p.m. at the home of Mrs. Abe Robinson, 11 Via Sego, Redondo Beach.

Officers that will be installed are Mmes. Newell Larson, president; Ray Wyatt, first vice president; Warren Hamilton, second vice president; Sam Van Wagner, secretary; Paul Burnam, treasurer; Theo Olso, hair puller; Alfred Cagle, bulletin editor.

The past presidents of the club will be in charge of the affair.

At the recent dinner party and handkerchief shower held at the new Thunderbird Hotel, Mrs. Milton Isbell, outgoing president was honored.

A wishing well theme was carried out in the decorations and the individual place cards. Mrs. Isbell received an evening bag from the club along with a handkerchief from each member.

Attending were: Mmes. Fred Boren, Paul Burnam, Clarence Clark, Warren Hamilton; Dale Harter, Albert Isen, William King, Newell Parson, A. B. McTee, Ralph Morris, Keneth Olson, Frank Pagac, Albin Peterson, Pete Radisich, John Ritchie, Abe Robinson, Rollin Smith, Samuel Van Wagner, Ray Wyatt and Estelle Ewalt.

Lioness members attending the Lions Club Convention in Catalina from May 14 to 17 were: Mmes. Burnam, Clark, Paul Diamond, Ewalt, Hamilton, Morris, Radisich, Van Wagner, Robert Barrett, George Colburn, W. B. Hickcox, King, King McFadden and Charles Settle.

GAVEL PRESENTATION is made by Mrs. Rowena Airey to the new president of the Bi-County Association of Royal Neighbors, Patricia Windsor, as District Deputy Mary Louise Coen looks on. The presentation took place at the sixth annual convention held here May 18. Photo by Photo Arts

Sixth Annual Royal Neighbor Convention

The Sixth Annual Bi-County Association of Royal Neighbors of America Convention was held in the Torrance Masonic Temple, 2326 Cabrillo Avenue, May 18, with Del Nora Camp of Lomita as the hostess.

The hall was beautifully decorated in purple and white cut flowers, the colors of the camp.

The afternoon session was opened with the past president, Lillian Rodda, introducing the president, Rowena Airy of Lomita, who gave the opening address and asked Rev. Walter Graham of the Western Ave. Baptist Church, Harbor City, to give the invocation.

Routine business affairs followed, including the choosing of Santa Ana as the meeting place for the 1960 convention and the election of officers.

Officers elected were Mmes. Patricia Windsor, president; Rowena Airey, past president; Euphremia Diem, vice president; Nella Hall, chancellor and Maude Greenewald, secretary-treasurer.

The evening meeting was opened with the Oracle of the Del Nora camp, Mrs. Iris Brumbelow of Lomita, giving the address of welcome. Members of Del Nora Camp acted as escorts and each officer was given a lei from Grace Morganson and Miidred Wolford.

Officers escorted were Mrs. Hamil, state supervisor; Mary Louise Coen and Madeline Blakely, deputies; Mrs. Airey, president of the Bi-County association; Mrs. Rodda, past president; Mrs. Windsor, vice president; Mrs. Diem, chancellor and Mrs. Lola Serpa of Lomita, secretary treasurer.

Magnolia Camp of Santa Ana conducted a Service of Remembrance for the members who have passed on during the past year.

The evening meeting was opened by the Wilmington Star Camp with the Bellflower Camp conducting the reception for a class of 15 candidates.

Golden State Camp of Santa Ana held installation of officers with Miss Brown acting as Ceremonial Marshal.

Mrs. Hamil gave the closing address and asked for short talks from some of the newly inducted members.

The Ladies of the Wayside Methodist Church of Lomita served dinner in the dining room at 6 p.m. and following the evening meeting, members of Del Nora Camp served coffee and cake in the dining room.

Sports Knight

Upper division Sports Knight will be held at Stephen M. White Junior High School June 5. The party will be held in honor of the A-9 graduating class with a professional band to play for the evening. Geraldine Yamamoto and Stan Miller will co-sponsor the event with the PTA.

Fashion Show Set for ECC

Students of the Home Economics Department at El Camino College will present their annual Fashion Show and Tea June 4, at 2:30 p.m. in the Campus Center.

Clothing students will model their own apparel, all of which was completed during the school year. Refreshments for the afternoon will be furnished by the food classes under the direction of Miss Burrill.

Sewing instructor Mrs. Hattie Davis invited all students of last semester's sewing class to contact her by June 2 if they wish to model in the show.

Today's Hostesses

Hostess duties for the monthly St. Margaret Mary Altar Society card party today will be handled by members of St. Anthony Guild, headed by prefect, Mrs. Inez Guggiana.

Play will begin at 8 p.m. in the parish hall, 255th and Eshelman Streets in Lomita.

Flavio College of Beauty
(BONDED AND UNDER JURISDICTION OF STATE)

FLAVIO

For Beginners, Seniors, brushup, manicuring and advanced hair styling STUDENTS.

NIGHT and DAY CLASSES (Start Each Week)

NIGHT CLASS ENROLLMENTS NOW BEING TAKEN FOR CLASS STARTING JUNE 2nd

MODERN, UP TO DATE, SPACIOUS SCHOOL

Plenty of Parking Available

STYLES DIRECTOR FLAVIO BISIGNANO

(Author, Instructor, Lecturer. Winner of Many Outstanding Awards)

MODERATELY PRICED HAIR SERVICE AVAILABLE TO PUBLIC

1628 Cravens Ave., Torrance FAirfax 0-0404

Use Torrance Press Classified Ads

Whatever the Message Whatever the Occasion Say it with... flowers

Largest Assortment in the South Bay Area

WINDSOR FLORISTS

Corner Crenshaw & Torrance Blvd. Torrance

FA 8-1260 — FR 8-2244

as seen on TV

for an eye-stopping figure under slacks... ...shorts... swimsuits...

playtex panty-briefs

Fit like a second skin for invisible control under your most form-fitting slacks, shorts, swimsuits. Makes you the girl with the slim waist, smooth hips, flat tummy. Fabulous little Playtex panty briefs go in and out of the water as gaily as your bathing suit. Dry in a wink.

playtex living® panty brief $4.95.

playtex magic controller* panty brief — with magic "finger" panels for extra tummy control, and waist-whittling non-roll top $6.95.

XS, S, M, L. White or pink.

FREE playtex swim cap (reg. $1.29) when you buy a playtex panty brief!

Open Friday Nights 'Til 9 P. M.

STRUM'S DEPARTMENT STORE

1261 Sartori Ave. Downtown Torrance

Beautify your present windows at surprisingly low cost with

LOUVRE LEADER WINDOWS

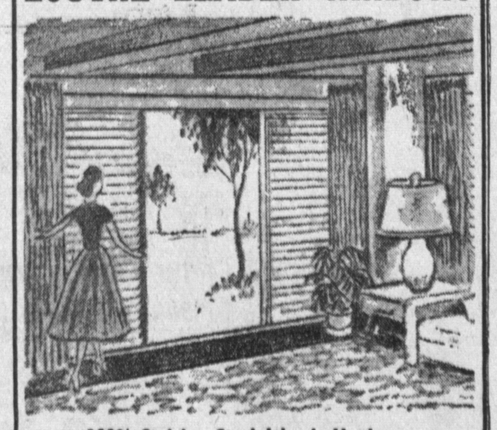

100% Stainless Steel Jalousie Hardware

Beauty — Ventilation — Performance

Give Your Home the Charm and Comfort of Louvred Windows

You Can Do-It-Yourself With Louvre Leader!

For Free Estimate Call HE 7-7475 or HE 2-7943

Marine Glass Co.

Since 1922

SCOTT-WOODARD-SCOTT SR. GLASS FOR ALL PURPOSES

COR. 14TH & MAGNOLIA HE 7-7475 or HE 2-7943

Member of Long Beach Builder's Exchange

New Giant 21" WHAM-O BIRD

Regular $1.98 $1.54

Mechanical Bird. Loops, Climbs Circles and Soars

JUMBO'S

TOYS — HOBBIES — SPORTING GOODS

4864 WEST 190TH ST., TORRANCE FR 2-8017

YEAR-AROUND LAYAWAYS S&H GREEN STAMPS

Bay Crest

SANITARIUM AND CONVALESCENT HOSPITAL

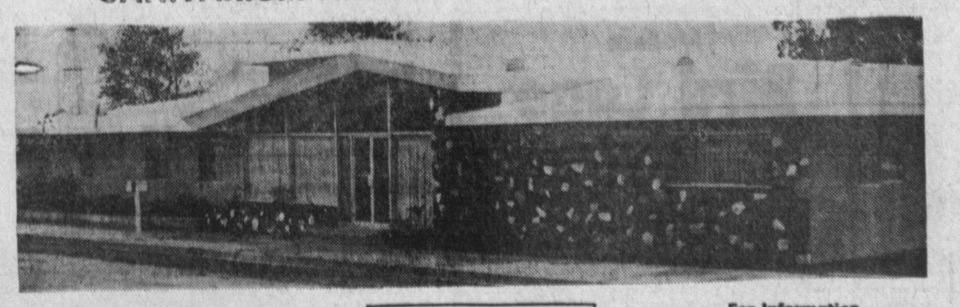

Bay Crest will care for Cardiacs, Orthopedics, Senile, Post Operations, Geriatrics Stroke Patients, Convalescents.

Rates From $275.00 Per Month $10 Per Day Up

For Information Dial FRontier 2-8401 3750 Garnet St. Hawthorne Blvd. at 206th St. Torrance

PRIVATE—SEMI-PRIVATE AND WARDROOM . . . Full Cooperation to Attending Physician