Wilmington

HUNT RAMBLER SALES

Wilmington

Your Leading Harbor Area Volume Dealer Offers This Tremendous Deal

TAKE DELIVERY NOW on the RAMBLER of Your CHOICE!

✓ PICK YOUR MODEL . . . Full Choice of Colors and Equipment

✓ PICK YOUR PRICE . . . All Ramblers Must Go!

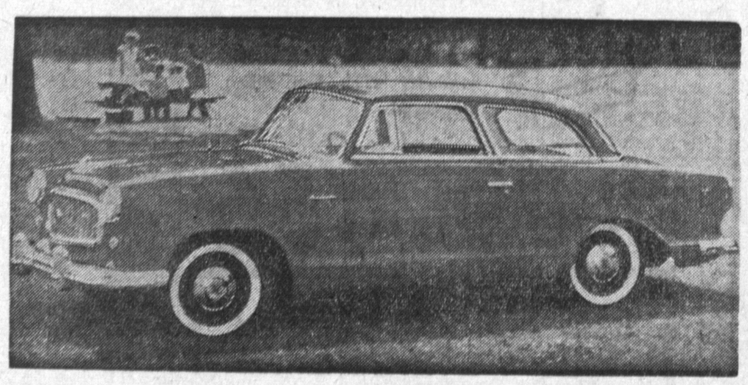

Win Your Dream Home!
AS ADVERTISED ON KCOP TELEVISION · CHANNEL 13

FREE!
"The Polaris"
An Out of this World
4 Bedroom
2 Bath Home

NOTHING TO BUY - NOTHING TO WRITE
COME IN - REGISTER TODAY

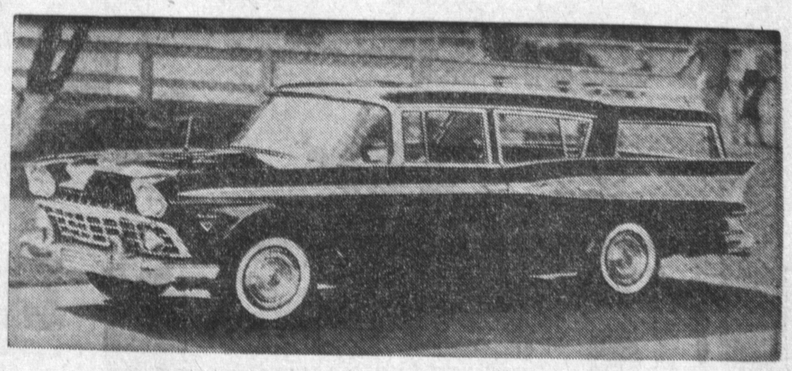

RAMBLER AMERICAN 2-DOOR SEDAN
$1899 Delivered in Wilmington
You Can Buy This Car for Only **$48.13** Per Month
with normal down payment including taxes, license and finance charges
WE'RE PROUD OF OUR SERVICE AFTER SALE

✓ PICK YOUR TERMS
- ★ BANK FINANCING
- ★ UP TO 36 MONTHS TO PAY
- ★ AS LOW AS $299 DOWN

✓ PICK UP YOUR RAMBLER TODAY
- ★ TRUCK LOADS MUST BE SOLD
- ★ DRIVE YOURS AWAY TODAY
- ★ PREMIUM TRADE ALLOWANCES

RAMBLER 2-DOOR STATION WAGON
$2499 Delivered in Wilmington
You Can Buy This Car for Only **$58.33** Per Month
with normal down payment including taxes, license and finance charges
Not Stripped—But Equipped with:
Overdrive . . . Weather-eye Heater . . . Reclining Seats . . . Bed Unit . . . Turn Signals . . . Wheel Discs . . . Luggage Carrier . . . Whitewall Tires.

"Where Service and Courtesy Are a Must"

HUNT RAMBLER SALES

402 West Anaheim **WILMINGTON** TErminal 5-5647

"WE WILL NOT BE UNDERSOLD"

Don't Be a Gambler . . . Drive the Rambler and **Be Sure!**

Station Wagons GALORE

5 of them to choose from

Some with air conditioning, all local low mileage wagons.
PLYMOUTHS
FORDS
MERCURYS
PONTIACS
as low as—
$1595 With $195 Down
36 months financing, 24 months written guarantee.

BUD JUSTIS
Quality Cadillacs
3201 Pacific Coast Hwy.
HERMOSA FR 9-5171

A-1

'55 T-Bird
All white, matching interior radio, heater, automatic transmission. Both soft and hard top, white wall tires, fender skirts. Lots of other extras. Real sharp.
$2295

Les Arkenberg, Inc.
"Gardena Ford Dealer"
161st St. & Vermont
DA 9-1184 FA 1-0434
Open Eves. & Sunday
"BUY FOR LESS FROM LES"

Excellent Transportation!

'48 Oldsmobile
Very good body, very good tires, chrome & cond. throughout!
$150

Cabrillo Motors
Edsel-Volvo
1501 So. Pacific Ave.
SAN PEDRO
TE 1-1221

1956 Austin LaMans
Wire wheels, motor completely overhauled. Class and sterling reliability neatly teamed.
$2195

RIVIERA VOLKSWAGEN
2601 Pacific Coast Hwy
Hermosa FR 6-3488
WE NEED YOUR TRADE-INS

'49 Dodge $195
4-dr. sedan. Good condition.

D. A.
"Acey" Wright
USED CARS
"23 Years in Harbor Area"
627 West Anaheim
Wilmington TE 4-7347

1957 OLDS. 98 convertible. All power. R&H. Beautiful car. $2150. Pri. party. DA 5-0620, FR 5-6666.

1948 FORD
$50
DA 6-8262

CHECK THOMSON

RAY THOMSON IS WHY—OLDSMOBILES THE BUY!

'55 METROPOLITAN
This is the south's best buy in low-cost, economical transportation. Perfect for work, play, shopping, taking the kids to the beach or school. Has everything but miles. A bargain-hunter's dream, not only in price before the sale, but after with its excellent economy.
$895

'55 CHRYSLER
New Yorker Hardtop. The accessory list reads like an auto supply store inventory. Power steering, power brakes, windows and seat. Full leather interior. This car sold for $6000 new. It's hard to believe, but true, now only
$1595

'55 OLDSMOBILE
Super sedan. Full power, new rubber. Sold by us new. Interior has that tailored to the minute look. Class and condition used car buyers dream about.
$1195

YOUR NEXT MOVE MUST BE RIGHT! IF YOU'RE ON THE "HORNS OF A DILEMMA" "MAKE THE KILL" WITH A NEW MODEL CAR FROM... RAY THOMSON Oldsmobile

NOTHING DOWN
on Secured Credit

'53 PLYMOUTH
Cranbrook. E-Z driving Hi-Drive. Just brimmin' with trimmin'. Lots of everything but price. It's easy to see the former owner was fussy.
$595

'56 FORD
Fairlane Sedan. Here is a pretty package of power and personality. Equipped with Ford-o-matic, radio and heater. Travel in style in this nifty Ford for only
$1395

'56 BUICK
Convertible. Power windows, seats, brakes and steering. Beautiful white finish with black top touched off with white wall tires. Stop worrying and start living by swapping your old bus for this Buick.
$1595

Ray Thomson Oldsmobile
313 N. La Brea Inglewood OR·8-4111 OR·1-0421
FORMERLY CALLED Harvey Smith

MAIN STORE 313 N. LA BREA OR·8-4111

LOT #2 10524 HAWTHORNE at 106th OR·1-7754

Used Car SALE! SPRING is the SMART TIME to COME BUY!

'57 FORD V-8 Victoria $1895
Radio, heater, Ford-o-matic, power steering, power brakes, power seat. A low mileage car.

'57 OLDSMOBILE "88" Holiday $2395
4-door. Radio, heater, hydramatic, power steering and power brakes. A beautiful low-mileage car.

'56 BUICK Hardtop $1595
4-door Riviera. Radio, heater, Dynaflow power steering, power brakes and factory air conditioning. Like new throughout.

'53 OLDSMOBILE Convertible ..... $ 795
Hydramatic, radio, heater, power steering, power brakes, power windows. See this one.

TRANSPORTATION SPECIALS
'53 DODGE 2-door ..... $ 459
'50 BUICK 2-door ..... $ 258
'50 FORD V-8 Tudor Club $295
Radio, heater, overdrive. Real sharp.

Many Transportation Cars to Choose From!

Harbor Motor Co.
230 and 300 W. Anaheim TE 4-1166
In Wilmington
OPEN WEEKDAYS 'TIL 9 P.M. CLOSED SUNDAYS

'52 PLYMOUTH Belvedere hardtop. R&H, white side walls, standard shift, immaculate custom interior. $290. DA 3-4614.

1956 MERCURY. Balance due $960 at $53 per mo. Will trade my equity for older model car. DA 6-5655

If It's a Finer Car
At a Lower Price
IT'S FROM AVALON BUICK

'58 BUICK Riviera $3299
Roadmaster. 7000 actual miles. Every accessory. New cost $5100.

'57 BUICK Riviera $1999
Special. Full power. Very low mileage. Sold new here.

'56 BUICK Hardtop Sedan $1599
Special. Power steering, brakes, seat and windows. Like new.

'55 BUICK Hardtop $1399
Century. 29,000 actual miles. Power steering and brakes.

'57 CHEVROLET "6" 4-Door $1599
Radio, heater, standard shift.

'54 JAGUAR Sport Coupe $1399
Lady owner. 37,000 actual miles. Perfect.

'55 PONTIAC "870" 4-Door $1199
Radio, heater, hydramatic. Immaculate.

'55 OLDSMOBILE "88" 2-Door $1199
A sharp one with hydramatic, radio and heater.

'55 FORD Country Wagon $1299
Ford-o-matic, radio, heater. Clean as a pin.

LOW GMAC TERMS
LIBERAL TRADES

AVALON MOTOR CO.
Buick and Opel Headquarters
DIRECT FACTORY DEALER
900 West Anaheim
Wilmington TE 4-6580
Evenings and Sundays

LAWNDALE MOTORS SIMCA

By Chrysler Corporation

'55 Lincoln $1395
CAPRI HARDTOP. Full power, white walls. Beautiful.

'56 Pontiac $1295
4-DOOR CATALINA. Hydramatic, radio, heater, white walls. Loaded with extras.

'55 Triumph $1495
TR-2 ROADSTER. This jewel has wire wheels, heater, tonneau cover and other extras. A buy at this price.

'57 Ford $1995
COUNTRY SEDAN—9 passenger V-8. White walls, 4 doors. Beautiful shape.

'57 Chevrolet $1795
BEL AIR CONVERTIBLE V-8. Powerglide, radio, heater, white walls, power steering, one owner. A real buy.

'56 Ford $1295
FAIRLANE TOWN SEDAN. Ford-o-matic, radio, heater. Good shape.

'55 Ford $1195
Victoria 2-door Hardtop. Radio, heater, Ford-o-matic.

'55 Oldsmobile $1595
Holiday coupe. Full power, radio, heater and whitewalls.

'57 Mercury $1895
Monterey Hardtop. Merc-o-matic, radio, heater and whitewalls.

'59 SIMCA $199 DOWN
CHRYSLER ECONOMY CAR

ALL COLORS AVAILABLE
LAWNDALE Motors SIMCA
15400 Hawthorne Blvd.
Lawndale OS 9-2245
Open Evenings, Saturday and Sunday

PRESS CLASSIFIED ADS DO THE JOB AT A LOW COST

---

13 Outstanding Values
ALL QUALITY CARS

'57 PLYMOUTH Station Wagon $2199
Belvedere 4-door sport suburban. Powerflite, radio, heater, new tires, beautiful gold and white finish. Like new. Carries 1 year written guarantee.

'56 DODGE Station Wagon $1599
Royal Custom Suburban. Powerflite, radio, heater, power steering, power brakes, 2 tone finish, new white wall tires, low mileage. 1 year written guarantee.

'51 CADILLAC Coupe De Ville $849
Radio, heater, hydramatic. Low mileage, local one owner car. It's exceptional.

'54 CHEVROLET 4-Door $849
Bel-Air. Standard transmission, radio, new tires. Sharpest car in town.

'53 DODGE V-8 4-Door $479
A clean little car equipped with radio, heater, gyromatic drive. See this one.

'53 PONTIAC "8" 4-Door $479
Extras include hydramatic, radio and heater. Ideal second car.

'55 DODGE V-8 4-Door $1179
Custom Royal model with powerflite drive, radio and heater. A beauty.

'55 BUICK Hardtop $1249
Super Riviera 2-door sport coupe. Dynaflow, radio, heater, power steering. Immaculate condition.

'57 FORD V-8 Victoria $1749
Fairlane model. Has Ford-o-matic, radio, heater, and power steering. Exceptional.

'55 PONTIAC V-8 Catalina $1229
Custom hardtop coupe. Hydramatic, radio, heater, and power steering.

'56 FORD V-8 Victoria $1349
Fairlane hardtop coupe. Ford-o-matic, radio, heat- and power steering. Very sharp!

'57 PLYMOUTH V-8 4-Door $1729
Belvedere model. Extras include radio, heater and torqueflite transmission.

'55 OLDSMOBILE "88" Holiday $1349
Hardtop coupe. Hydramatic, radio and heater. Mechanically tops.

Come in—look our stock over. We have a big stock of good clean cars. All popularly priced.

IN THIS SAME LOCATION SINCE 1938 WITH A GOOD REPUTATION FOR FAIR DEALING

Wilmington Motors
Dodge-Plymouth New Car Dealer
413 W. ANAHEIM BLVD., WILMINGTON
Open Evenings—Sunday, 10:30 a.m. to 4:30 p.m.
Phone TErminal 4-1180