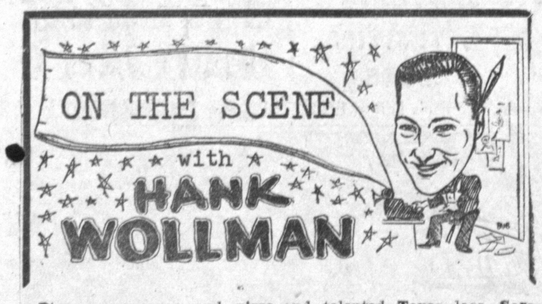

Pizza may come and **pizza** may go, but none the likes of the house special at **Scarpellino's**—the new Italian restaurant on Crenshaw. This masterpiece of flavors is called **"contutte le cose"** (translation: with a little of everything), and is a veritable **smorgasbord** on crust! Scarpellino's, besides being a **pizza-lovers paradise**, also features a gracious **gastronomical** assortment of Italian dishes including luscious **lasagna**, spaghetti, **ravioli**, manicotti, **minestrone** soup and all the favorite trimmings. And especially notable about this new place are the reasonable prices, with luncheon specials and **combination** dinners planned to help the budget while pleasing the palate.

* * *

In honor of a special party at the **Polynesian** last week an impromptu show was put on which really caused a small sensation. To a fast **Tahitian** tempo, Polynesian regulars **Benny Chapman** and **Lorraine Pahana Harris** put on an island dance, the likes of which haven't been seen since **Moana Loa** blew its top . . . which proves again why the P. is one of the most popular spots in the Southland.

* * *

Although the **Jump 'n Jack** (on the Great Wide Way of 101 in Torrance), is noted for its excellent lunches and wonderful **chuck wagon** dinners, the evening **attraction** is the blonde and talented **Texas** lass, **Sara Wallis.** Sara plays **organ** to suit the mood and please the patrons even if it means playing **"longhair,"** which she can toss off with admirable ability. More **Tchaikowsky, dear.**

* * *

To experience all the tempting taste treats of the **Tai Song** restaurant in **Manhattan Beach** would take a long but magnificently rewarding devotion. One of the exceptional dishes to be tried is **Walnut Chicken,** made with tender, juicy slices of **white chicken** sauteed with rich **roasted** crunchy walnuts, truly a dining delight.

NAMES IN THE NIGHT:

The **Bel Ayer trio,** a very danceable combo, newly featured at **Del Camino Room** on Crenshaw; **Linda Darnell,** the very lovely raven-haired film beauty, who had a pleasant party at the Polynesian; **Lococo's,** the busy Redondo Beach restaurant, which hosted the organization of orators, the Toastmasters; **Dick Master,** owner and "mixer" at the **Bali Hi** on Imperial, where dancing is the thing; the **Vegas Club,** that friendly showbar on Vermont where **Fred Martello** croons the Eddie Fisher tunes afternoon (with coaxing); **Ted Campbell** the versatile piano-bar maestro at the **Plush Horse,** who has gathered a great following in just a few weeks; **Paul Atkerson,** pianist extraordinary, who makes happy music at the **Club House** on Western.

ROADIUM
Redondo Beach Blvd. at Crenshaw
DAvis 4-2664
DRIVE-IN

Sun., Mon. — April 13, 14
"Designing Woman"
Gregory Peck - Lauren Bacall
— Also —
"Interlude"
(Technicolor)
June Allyson - Rossano Brazzi

Tues., Wed. — April 15, 16
"Walk into Hell"
(color)
Chips Rafferty
Francoise Christophe
— Also —
"Guns Don't Argue"
Myron Healy - Jean Harvey

SWAP MEET
Every Sat., 8 a.m. to 4 p.m. inside the Roadium. The Swap Meet is the world's largest rummage sale . . . Merchandise sold right from the trucks. Visitors free.

Decision Delayed

Creation of a Baseball Council and a Baseball "Czar" to police requests for playing facilities, was postponed by the Park and Recreation Commission.

The commission tabled the recommendation of Harry B. Van Bellehem, direction of the Recreation Department, until a report from the Board of Education is received.

Van Bellehem said that due to numerous requests for playing fields, some lay agency is required to work out a schedule to avoid conflicts of scheduling.

STADIUM
FAIRFAX 8-6375
Sun., Mon., Tues.
Robert Mitchum
Rita Hayworth
'Fire Down Below'
In Cinemascope and Color
— Also —
Anthony Dexter
'Parson and the Outlaw'

KNOW YOUR REALTOR

DELBERT VAUGHN

Delbert (Del) Vaughn, 53, of Vaughn Real Estate and Insurance, who presently specializes in sales of residential homes, has consistently given interested personal service to both buyers and sellers of real estate since 1947 when he first went into business with Howard Percy, under the name of Percy and Vaughn Investment Corp.

In 1947 they handled the selling of homes in the first local subdivision of any size located at the corner of Arlington and Sepulveda to Western ave. known as Kettler Knowles.

An 80-acre tract located at the corner of Torrance blvd. and Crenshaw blvd. where Jim Dandy Market is now located, and an additional 29 acres across from the new City Hall, were both handled by the firm.

This company was one of the first to negotiate for large tracts of land for subdivision in this area.

Vaughn has belonged to the Real Estate Board since '47 and was elected to the board of directors in '49.

Multiple Listing

He helped set up the multiple listing service which is still used so successfully.

Now in business as Vaughn Real Estate, he has a sales staff four all dedicated to properly serving their customers.

The main office is located at 23625 Arlington while the branch office is is at 2018 W. Carson street.

Aside from the real estate sales, Vaughn's company is prepared to arrange loans on real estate, handle general insurance life, and mortgage insurance. They are also notaries and handle income tax returns.

Vaughn and his wife Lucille live at 2154 Evalyn, and have a married son, Wendall and a five year old grandson, Chris.

Club Affiliations

He is a charter member and helped organize the Torrance Toastmasters' club and a charter member of the Optimists club of which he was the second president.

Dallas is Vaughn's former home town and he received higher schooling at East Texas State Teachers' college at Commerce, Texas after which he taught school for several years. His first year as a school teacher was in typical "little red school house".

He resigned from teaching to go into government service in which he stayed for 15 years.

He served in the U.S. Navy during World War II and in 1950 was called back into service during the Korean conflict, where he served for two years. He was stationed at Terminal Island for the last year and served for 27 months in overseas action during his first enlistment in World War II.

Believes in the Press

Vaughn has been a steady advertiser in the Torrance Press and believes that advertising is an important part of any successful business. He was one of the first local realtors to use the Press as a medium of placing his wares before the public. of four all dedicated to properly "The Press has been most effective in bringing in customers," says Mr. Vaughn.

Basketball Award Night Set April 23

The annual boys basketball awards night will be held April 23, at the Torrance Civic Auditorium, the Recreation Department announced today.

All participants and fathers are urged to attend this "no-charge" affair which will feature films of the 1957 World Series and a guest speaker. A dessert special has been planned for the evening. Reservations are now being accepted by phone at FA. 8-4108 or either of the participating gyms. The festivities will commence at 6:30 p.m.

Playoff schedules have been released to determine the city champions in both the Rocky Mountain and Big Ten Conferences.

Watch next Sundays paper for the first in a new series about Torrance-Lomita Realtors.

Stephen White to Hold Open House

Stephen M. White Junior High School will hold its second open house on Tuesday. This will provide an opportunity for the friends of the institution to visit.

All rooms will be open. Teachers will be in their rooms to welcome parents and friends and to explain the different facilities. Members of the Ladies, the Squires, and the Student Council will be on duty to act as guides.

Parents are encouraged to meet the teachers of their children. Programs of pupils will be available so that parents may go to the proper rooms.

Major attractions of the evening will include a band concert and choral program in the auditorium together with a short PTA meeting presided over by Mrs. Oscar Smith. In the gymnasium the boys and girls physical education departments will present a square dance demonstration.

Sponsorship of the program is a joint undertaking of the school faculty and the PTA. PTA President Mrs. Oscar Smith and Principal Albert Cartwright will welcome parents at the program in the auditorium. This welcome will be broadcast via the public address system to all rooms of the school.

Classroom teachers will be assisted by PTA room mothers who will join teachers in welcoming visitors and conducting them through the various rooms.

The faculty committee planning the program is headed by Mrs. Iola Watkins, coordinator of Student Activities, and includes all department heads:

Virgil Bullock, Miss Julia Walker, Orville Morrison, Mrs. Beatrice Erickson, James Hahns, Richard Lubin, Fred Wilkins, Julius Cochran, Thomas Jones, Mrs. Margaret Sullivan, Elmer Grimes, Mrs. Beatrice Stoner.

Stephen White School

By Mrs. H. T. Runge

Stephen M. White Jr. high school's first lower division B7 through B8, "Sports Knight," was held March 28th. Games and sports were enjoyed in the gymnasium and dancing was at Whitehall.

The theme for the evening was "The Bunny Hop" and Earl Thacker did an imitation of Elvis Presley.

Parents helping were Mmes. Oscar, Fred Schimmel, Robert Jeffrey, Chris Mayo, Dolores Marchello, Mary Tidland, Betty Linn, Clemmie Henley, Mr. and Mrs. Loring Thomas, H. T. Runge, and recreation chairman Mrs. C. E. Johnson.

The event was sponsored by Mrs. Margaret Bell and Stanley Miller, the gym teachers and co-sponsored by Stephen M. White Parent-Teacher Association.

NOW! NEW EXCLUSIVE
15 Month Guarantee
21-inch Tubes CREDIT TERMS— $32.95
12" - 14" - 17" - 19" same low values
SAVE $ $ on Expensive Repairs
$39.95 Credit Terms
GUARANTEES FREE Replacement of all parts in your set for 1 year
LAKE SERVICE OS 5-2270

JOIN THE CROWD . . . for
Dancing & Entertainment
Featuring
SONIA and BILLY TOINTON
Hammond Organ, Piano, Accordion and Drums
Appearing Nightly, Mon.-Sat., 8:30-1:30
Have Fun at the Fun Room
Torrance Bowl-O-Drome
WESTERN AT 220TH ST. FA 8-3700

tv-dial-o-logue

Copyright, 1958 by Universal Radio & TV Feature Syndicate

APRIL 10 THROUGH APRIL 16

KNXT ..... Chan. 2
KEYT ..... Chan. 3
KRCA ..... Chan. 4
KTLA ..... Chan. 5
KABC ..... Chan 7
KFMB ..... Chan 8
KHJ ..... Chan. 9
KTTV ..... Chan. 11
KCOP ..... Chan. 13

*Alternate Weeks
(c) Colorcast

Saturday
9:00 C. K'garoo 2, 8
Ruff 'N' Ready 4
Movie 7
Space School 11
Sat Spec. to 6 p.m. 13
9:30 Fury 4
Playcrafters 5
10:00 Mity Mouse 2,8
Andy's Gang 4
Star Finder 5
Open House 11
10:30 Jim Dean 2, 8
Howdy Doody 4
10:45 Film 2
Theater 8
11:00 Theater 2
Reserve 4
Baseball 8
(Phillies-Yanks)
11:30 Baseball 3, 4
(Braves-Tigers)
12:00 Theater 7
El Hempel 11
12:15 News 2
12:30 Movie 2, 9
Film 11
1:30 Get Set 3
Educational 4
3:00 Movie 2
N. Gillespie 4
Theater 8
Hobby Show 11
2:30 Quiz Down 2
Playhouse 4
Auto Races 5
Cowboy R'dup 7
Lone Ranger 8
Whittinghill 11
3:00 Lone Ranger 2
Stage 4
Teen Dance 8
Movie 9
3:30 Income Tax 2
Reserve 4
Rocky Jones 7
3:45 Income Tax 4
4:00 Wild Bill 2, 8
True Story 3, 4
Music 5
Joe Palooka 7
4:30 Movie 2, 8, 9
Detective 3, 4
Rin Tin Tin 7
5:00 Music 3
Vacation (c) 4
Pet Life 5
Talent Show 7
Movie 9
Whittinghill 11
5:30 Kit Carson 3
Bowling 5
Sports 8
5:45 Topper 11
News, Sports 2
6:00 Miss Brooks 2
L. Welk 3, 7
Frontier 4
This Day 8
Kid Gloves 9
Racket Squad 13
6:15 Susie 11
6:30 Per. Mason 2, 8
Geo. Fisher 4
Larry Finley 5
Movie 13
6:45 News 11
7:00 Gale Storm 3
Charlie Chan 4
Jamboree 5
America 7
Movie 9
Frontier Dr. 11
7:30 Top Dollar 2 8
Pat Boone 3
Peo. R fun. 4
Cochise Sheriff 11
8:00 Gale Storm 2, 8
Per. Como (c) 3, 4
Spade Cooley 5
Sherock Holmes 7
Studio '57 11
Boxing 13
8:30 Have Gun, will
Travel 2, 8
Jubilee 7
Movie 9
TV Digest 11
9:00 Gunsmoke 2, 8
Father Knows 3
Club Oasis 4
R'ket to St'dom 5
Scotland Yd. 7
Science Fiction 11
9:30 Playhouse 2
Annapolis 3
Turning Point 4
Dick Clark 7
Cochise Sheriff 8
S.F. Beat 11
10:00 Fabulous '52 2
Ted Mack 3, 4
Mike Wallace 7
Harbor Commd 8
Movie 9
Town Hall 11
10:30 Movie 7, 8
Hit Par'de (c) 3, 4
Tom Duggan 13
11:00 Dan Smoot 3
News 4, 13
11:15 Movie 3, 4
Tom Duggan 13
11:30 Movie 9
12:00 Movie 2, 7
News, Bowling 5

Sunday
9:00 Eye On N.Y. 2
Movie 5
Religious 8
9:30 Faith 2
Christophers 8
9:45 Industry 4
Adven. 9
Buyers Guide 5
10:00 Unto Feet 2
Mr. Wizard 4
Science 8
10:30 Look Up, Live 2
Faith Frontiers 4
Tiny Town 8
11:00 Theater 2, 8
Big Picture 4
Toy Auction 5
Church 11, 13
11:30 Comment 3, 4
Movie 9
12:00 Youth
Knows 3, 4
Auction 5
770 on TV 7
Film 8, 11, 13
12:30 Laurel-Hardy 2
Look Here 3, 4
Garden Chats 5
1:00 Dress Blues 2
S.B. Jr. College 3
Harvest (C) 4
J. Shuler 5
Christ. S'nce 7
Movie 9
Christophers 11
1:15 Garden 7
1:30 Face Nat'n 2,28
Research 3
Wash. Camera 4
Movie 5
Religion 7
Double Bill 11
You Know 13
2:00 Arts & The
Gods 4
Rocky Jones 7
Zoorama 8
Movie 13
2:30 Col. News 3, 7
Reserve 4
Auto Races 5
Movie 8, 9
3:00 Last Word 2
File Seven 3, 7
This is Life 4
3:30 Threshold 2
Child Faith 4
Classics 3
Dean Pike 7
Dr Answers 8
Film 13
4:00 Books 2
Playhouse 3
Wide World 4
Conquest 8
4:30 Theater 2
Jungle Jim 3
P. Winchell 7
Movie 9
Rev. Sailhamer 13
5:00 Conquest 2
Disneyland 3
Popeye 5
Tex Rangers 7
Lone Ranger 8
Film 13
5:30 Mark Saber 4
Lone Ranger 7
Annie Oakley 8
Film 11
5:45 Sports 9
6:00 Amos Andy 2
Meet Press 3, 4
Bugs Bunny (c) 5
Annie Oakley 7
This Day 8
Bowling 9
J Holcomb 13
6:30 20th Cent. 2 3, 8
Outlook 4
Polka Parade 5
The Falcon 7
Wallace Berry 11
Heart of City 13
7:00 Lassie 2, 8
Wagon Train 3
Friend Flicka (c) 4
Name Song 7
Holiday USA 9
Dan Smoot 13
7:30 Bachelor
Father 2, 8
No Warning 4
Premier Movie 5
Maverick 7
Hi-Time 13
8:00 Ed Sullivan 2, 8
Steve Allen 3, 4
West Story 9
Debate 13
8:30 Scott Island 7
Martin Kane 11
Dan Lungberg 13
9:00 GE Theat'r 2, 8
Dinah Shore
(C) 3, 4
Sid Caesar 7
Movie 9, 11
Oral Roberts 13
9:30 A Hitch'k 2, 8
Newsreel 5
Sunday Sing 13
U Asked for It 7
10:00 $64,000 Chal 2, 8
Peo. Are Fun 3
Loretta Young 4
By-Line 5
I Spy 7
Calvary 13
10:30 What's-line 2, 8
Movie 3, 4
Wanted 5
Theater 7
O L Jaggers 13
10:45 Bowlathon 9
11:00 News 2, 4, 8
Crime Story 5
Sports 11
11:15 Movie 2, 4

Monday
6:00 Today 4
7:00 Cpt Ka'g'ro 2, 8
7:45 News 2, 8
8:00 Ladies Fair 2, 8
8:30 Hi Fi Vision 8
Ida Lupino 8
9:00 Love of
Life 2, 8
Tic Tac Dough 4
Fun to Reduce 7
9:15 Milani 7
9:30 Search Tom 2,8
Could Be You 4
9:45 Guid'g Lite 2, 8
10:00 Miss Brooks 2
Dough-Re-Mi 4
Reserve 5
Marquee 8
Chucko Cart'n 7
J. Wheeler 11
10:15 Bulletin 5
10:30 World Turn 2, 8
Treas. Hunt 3, 4
Guide Post 5
11:00 Beat Clock 2, 8
Price Rite (c) 3, 4
Romper Rm. 5
My Hero 7
11:30 Hseparty 2, 8
Kitty Foyle 3, 4
Dee Parker 7
12:00 Big Payoff 2, 8
Matinee (c) 3, 4
Meet People 5
Shef. John 11
12:15 Mysteries 7
12:30 Verdict 2, 8
12:45 Movie 7
1:00 Bright Day 2, 8
Queen 4 Day 3, 4
News, Movie 5
Whittinghill 11
1:15 Sec. Storm 2, 8
1:30 Edge Nite 2, 8
1:45 Mod Rom'ce 3,4
2:00 G. Moore 2, 8
2:00 Com'dy Tm 3, 4
Al Jarvis 7
2:30 How U Rate 2
Truth, Cons. 3, 4
Laugh Time 11
3:00 Godfrey 2
Industry 3
Frandsen's Show 4
Bandstand 7
Movie 9
Father Trouble 11
3:15 Telecomics 3
3:30 Dotto 2, 8
Trust Wife 3, 7
Milady 5
3:45 Movie 11
Music 13
4:00 Amos N Andy 2
Bandstand 3, 7
Cartoons 5
Movie 8
4:30 Movie 2, 4, 9
Margie 11
Science 13
4:45 Movie 9
5:00 Bandstand 5
Superman 7
Space Patrol 11
Special 13
5:30 Film 3
Double Time 5
Mike Mouse 7
Geo. Fisher 9
5:45 Dodger Rpt. 9
Topper 11
6:00 News 2, 3, 4, 13
Popeye 5
Cartoons 7
San Diego 8
Cart'n Expr's 9
6:15 News 2, 4, 8
Susie 11
6:30 Robin Hood 2, 8
TV Digest 3
Curt Massey 4
News 5
Theater 7
Jungle 13
Bob Hope 3
7:00 Burns, Allen 28
26 Men 4
Comedy 5
Sports 7
Little Rascals 9
Gray Ghost 11
Treasure 13
7:15 J. Daly, News 7
7:30 Ball-Arnaz 2
Price Is Rite 4
Joe Palooka 7
This Day 8
Sea Hunt 11
Wanderlust 13
Kingdom Sea 3
Restless Gun 4
Love Jill 7
This Day 8
State Trooper 9
Decoy 11
Jazz 7
Wrestling 13
8:30 Dec. Bride 2, 8
Wells Fargo 3, 4
Roller Derby 5
Bold Journey 7
Crusader 9
Target 11
9:00 Studio One 2, 8
Twenty One 3, 4
Voice Firest'ne 7
Movie 9
Hiway Patrol 11
930 Dec. Bride 3, 4
Law. Welk 7
Harb. Com'and 11
10:00 David Niven 2
Suspicion 3, 4
Movie 8
News 11
10:15 Coats 11
10:30 News 2
10:40 Movie 11
7
10:55 News 9
11:00 Theater 2, 7
Tom Duggan 13
10:45 News 9
11:00 Movie 2
News 4, 5, 13
Hank Weaver 7
9 Weather, Film
11:15 Sports 4
Movie 5
11:30 Jack Paar 3, 4
Meet Mayor 8
12:00 Theater 7
12:10 Movie 11
12:30 Late Show 2
News 4

Tuesday
Same as Mon. to 6:30
6:30 Name Tune 2,3,8
Curt Massey 4
News 5
Studio 30 7
Cartoons 9
Jungle 13
6:45 Sports 13
7:00 Adams & E 2, 8
State Trooper 3
Africa Patrol 3, 4
Combat Sgt. 5
Sports 7
Little Rascals 9
Code 3 11
Wonders - w'ld 13
7:15 For Senator 4
J. Daly, News 7
7:30 Treas. Hunt 4
Wingo 2
Movie 5
*Sugarfoot 3, 7
*Cheyenne 3, 7
This Day 8
Open Road 9
Mr. DA 11
Adventure 13
8:00 Tell Truth 2, 8
Geo. Gobel (C) 4
Pacific Crusade 9
Led 3 Lives 11
Heart of City 13
8:30 Red Skelton 2,8
Harbor Comm. 3
Wyatt Earp 7
O'Henry Plyhse 9
City Detective 11
Oscar Levant 13
9:00 $64,000 Q. 2, 3, 8
Jerry Lewis 4
Theater 5
Broken Arrow 7
Movie 9
Topper 11
9:30 Playhouse 2
Orient Express 3
R. Cummings 4
Nightmare 5
Quiz 7
Zane Gray 8
Secret Journal 11
10:00 Had a Million 2
E'my Awards 3, 4
West Point 7
Eve Arden 8
News 11
Tom Duggan 13
10:15 Paul Coates 11
10:30 News 2
Larry Finley 7
Movie 8
10:40 Movie 11
10:55 News 9
11:00 Movie 2
H Weaver 7
W'ther, Movie 9
11:15 Movie 5
11:30 Jack Paar 3, 4
J Holcomb 13
12:00 Theater 7
12:30 Movie 2, 11
News 4, 8

Wednesday
Same as Mon to 6:30
6:30 I Love Lucy 2, 8
26 Men 3
Curt Massey 4
News 5
Meet Dodgers 7
Cartoons 9
Jungle 13
Hank Weaver 7
Sports 13
7:00 Beaver 2
L. Welk 3
Truth Conseq. 4
Dr. Christian 5
Boxing 7
26 Men 8
Youth Spotlite 9
Movie 11
Vagabond 13
7:30 Big Record 2
Wagon Train 4
This Day 8
Sports 7
Behind Badge 9
Kingdm of Sea 13
7:45 H. Weaver 7
8:00 Millionaire 2, 8
Navy Log 3
What's Bid 5
Disneyland 7
Chas. Boyer 9
Susie 11
Secret File 13
8:30 Got Secret 2, 8
Secret Journal 3
Father Knows 4
Wrestling 5
Charter Boat 9
Ray Milland 11
Amer. Legend 13
9:00 Circle Thtr. 2, 8
Sheriff Cochise 3
Tribute, B.
Goodman (C) 4
Tombstone 7
Movie 9
Divorce Court 11
Racket Squad 13
9:30 Ozzie-Harriet 7
Got A Secret 3
Heart of City 13
10:00 Ida Lupino 2
Betty White 3, 7
Your Life 4
Big Record 8
Tom Duggan 13
10:15 Coates 11
10:30 News 2, 11
Playhouse 3, 7
Theater 4
M. Spillane 4
Movie 8
10:40 Movie 11
10:45 News 3, 5, 13
11:00 Movie 2
Hank Weaver 7
Weather Movie 9
11:15 Movie 5
11:30 Jack Parr 3, 4
12:00 News 5
Theater 7
12:30 Movie 2, 11

Thursday
Same as Mon to 6:30
6:30 Sgt Pree'n 2,3,8
Curt Massey 4
News 5
Traffic Court 7
Jungle 13
6:45 News 4, 11
7:00 Honeym'rs 2
Hawkeye 3
Death Valley 4
White Hunter 5
Sports 7
Sea Hunt 8
Little Rascals 9
Silent Service 11
Adv Search 13
7:15 J. Daly News 7
Zorro 3
7:30 Annapolis 2
Tic Tac Do 4
America 5
Circus Boy 7
This Day 8
Bishop Sheen 9
Casey Jones 11
Golden Voyage 13
7:45 News 4
8:00 R. Diamond 2,8
Groucho Marx 3, 4
Master Control 5
Zorro 7
Let's Ski 9
Movie 11
Fishing 13
8:30 Climax 2, 8
Dragnet 3, 4
Play Signal 9
Real McCoys 7
StoriesCentury 13
9:00 State Trooper 3
Peo Choice 4
Movie 5, 9
Pat Boone 7
Racket Squad 13
9:30 Playh'se 90 2,8
Tenn. Ernie 3, 4
Navy Log 7
Heart of City 13
10:00 R. Clooney 3, 4
Make Me Laug 7
News 11
Tom Duggan 13
10:15 Coats 11
10:30 J. Wyman 3, 4
Playhouse 7
Frst Show 11
10:45 News 9
11:00 News 2, 3, 4, 5
Hank Weaver 7
Movie 8
Weather Movie 9
11:15 Movie 5
11:30 Movie 2
Jack Paar 3, 4
12:00 Theater 7, 11
12:30 News 4, 8

Friday
Same as Mon to 6:30
6:30 Dick Duch 2, 8
Waterfront 3
News 4, 5
Traffic Court 7
Cartoons 9
Stories of Cent. 13
6:45 News 4
7:00 Trackdown 2, 8
Boxing 3, 4
Detective 5
Theater 9
Little Rascals 9
Reserve 11
7 League Boots 13
7:15 J Daly News 7
7:30 High Road 5
Theater 2
Rin Tin Tin 7
This Day 8
Movie 9
Hi-way Patrol 11
7:45 Sports 3
Comment 4
8:00 Phil Silvers 2, 8
Last Resort 3, 4
Spellbound 5
Jim Bowie 7
Theater 11
Oscar Levant 13
8:30 Playhouse 28
Riley 3, 4
Freedom 5
Colt 45. 7
9:00 The Lineup 2, 8
M-Squad 3, 4
Frank Sinatra 7
LeGarde Twins 5
Movie 9
9:30 Per. to Per. 2
P. Munsel 3, 7
Thin Man 4
Shock 5, 8
Century Story 13
10:00 D. Fairbanks 2
Man On Spot 3
Juke Box Jury 4
W. Wnichell 7
News 11
Tom Duggan 13
10:15 P. Coates 11
10:30 News 2
Scott Island 3
Whistler 7
Movie 8, 11
10:45 News 9
11:00 News 3, 4, 5, 11
Movie 2
H. Weaver 7
Weather, Movie 9
11:15 Sports 4
L. Finley 5
Tom Duggan 13
11:30 Jack Paar 3, 4
12:00 Movie 7
Here's Juli 13
12:30 Late Show 2
News 4, 8

TAI SONG
american cantonese
SPECIALIZING IN FINE
Cantonese Food
- DINNERS
- SPECIAL LUNCHEONS
- BANQUETS
- FOOD TO GO
- COCKTAILS

1405 SEPULVEDA BLVD.
Manhattan Beach
For Reservations Call
FRontier 6-1944

Member of
DINER'S CLUB
AIR CONDITIONED
FREE PARKING
BANQUET ROOM
Featuring
JAPANESE CUISINE
EXOTIC COCKTAILS
TATAMI ROOMS
KYOTO SUKIYAKI
15122 SO. WESTERN AVENUE - GARDENA
"In the Town & Country Shopping Center"
For Res. Call FA. 1-1647 ● Open Daily from 5 p.m. (except Mon.)
We Are Now Open Sundays from 3:30 p.m.

IF VARIETY IS YOUR CRAVING
TRY OUR DELICIOUS
MEXICAN FOOD
CHICKEN, CHEESE and BEEF ENCHILIDAS
TACOS-TAMALES
STEAKE, CHOPS, ETC.
DINNERS
85c to $1.25
Child's Plate 60c
TIJUANA INN CAFE
Established 1947
1033 REDONDO BEACH BLVD.
Open 11 A.M.—11 P.M. Closed Wed.
½ Block West of Vermont Ave.
Food to Go
DA. 4-9168

PIZZA
from
45c
ITALIAN KITCHEN
1110 Crenshaw Blvd.
Torrance FA 8-7694

24-HOUR SERVICE ON BROKEN GLASSES!
Bring in the pieces! Most prescriptions can be duplicated in 24 hours or less
Depend on our 30 years experience for ALL your eyeglass needs! . . Scientific examination and finest quality lenses at moderate prices. Credit Terms.
Phone: TE. 4-5464
1268 SARTORI, TORRANCE
31 Years in Harbor Area
★ Open Fridays until 7:00
Saturdays until 1:00
★ Pensioners Welcome
★ Easy Budget Terms
★ Free Park & Shop
37 PINE AVE., LONG BEACH
Phone: HE. 5-6219 - HE. 6-6739
816 AVALON, WILMINGTON
Phone: FA. 8-6602
DRS. SOSS AND KLINE
OPTOMETRISTS

BAKER'S T.V. SERVICE
CALL
FA. 8-6606
You'll Be Glad You Did
We don't offer any gimmicks for you to call us. But we do offer you honest, reliable T.V. service at fair prices. We have thousands of customers in this area that call us year after year.