LITTLE LEAGUE FORMED

Redondo and Torrance have formed a new Little League called "Tordondo" Little League. A meeting was held in the home of Lee Prichard and the election of officers have been announced.

Officers elected were: Roy Lloyd, president; Eddie Shaber, first vice-president; Norman Ruestow, second vice-president; Lee Prichard, secretary; D. L. Treffry, treasure; Bob Hultgren, players agent.

Begin Recreation Program

The Torrance Recreation Department announced that the following recreation programs have either begun or will soon go into operation.

El Retiro park will be under the direction of Frank Demyan, Mary Lou Sass and Joseph Moag. There will be a program daily Monday through Friday from 3 p.m. to 5:30 p.m. and on Saturdays from 10 a.m. to 5 p.m.

McMaster park director is Les Breitenfeldt, ably assisted by Judy Powell and Jim Jackson. A variety of activities have been planned for that area including workshops, clubs, square dancing and tiny tot activities. At the present time, sign-ups are also being taken for flag football. The area will be open from 1 p.m. to 10 p.m.

Walteria park director, Lloyd Harline is assisted by Daryl Boyce and Tom Titchener. The park will be open from 5 p.m. to 9:30 p.m. Monday through Friday and from 9 a.m. to 5 p.m. on Saturdays. An extensive boys' sports program is being carried on at this area.

Harris Moore is the new director at Torrance park. He will be on that area from 4 to 9 p.m. Monday through Friday, and from 10 a.m. to 5 p.m. on Saturdays.

McMaster park is the site of the adult art classes which will be held every Tuesday evening from 7 to 10 p.m. The group began October 2, and newcomers are welcome.

At the present time, pastels are being used. Later in the fall, both water colors and oils will be used by the class.

Clinton Tower, an active member of the Torrance Art club, is the instructor of the group. He has displayed his own paintings at the Cleveland Museum of Art and at several other national shows.

Registrations are still being taken for the Begining Square Dance classes held in the Civic Auditorium, 1349 El Prado, each Tuesday evening from 8 p.m. to 10:30 p.m. The caller is the popular Gerald Reeser who is a well known person to all square dance enthusiasts.

During the fall months, the following program will be in effect at the Torrance High Gymnasium.

Badminton is scheduled for Monday nights in the Girls' Gym from 7 p.m. to 9:30 p.m. Miss Doris Avis and Miss Joan Wooten will be in charge, and have announced that instruction will be given from 7 to 8 p.m. each evening. Later in the fall a badminton tourney will be held.

On Wednesday evenings from 7 p.m. to 9:30 p.m. co-ed volleyball for teenagers is planned for the Girls' Gym.

Wednesday evenings in the Boys' Gym is open for free play basketball under the direction of Francis Markham and Jack Miller.

The ladies auxiliary elected officers in the home of Mrs. Malcolm Cottey.

The newly elected officers are: Mmes. Malcolm Cottey, president; Clyde Carr, first vice-president; John Miller, second vice-president; Eddie Shaber, secretary Lee Prichard, treasurer; J. W. Shenkel, ways and means chairman; Andy Ward, publicity chairman.

Sports News

EC CREW TO MEET VIKINGS

El Camino college's cross country crew puts on its traveling togs tomorrow when the Warriors invade Long Beach City Colleges' Vikings.

Under the tutelage this season of Dave Hengsteler, who took over the reins from Amby Schindler, the squad faces a schedule which includes six foes plus the tough Metropolitan conference championships in November.

Hengsteler has 15 men on hand—the largest squad in the history of the sport at ECC.

WARRIORS TO HIT HUSKIES SATURDAY

Undefeated El Camino college's football squad will entertain the 'upset' team from East Los Angeles Saturday night at 8 p.m. in the Warrior's stadium.

Pulling what could be the biggest surprise in the Metropolitan conference, the Huskies' squad scored a thrilling 7-3 victory over highly-ranked Los Angeles Valley in its Metro opener Friday.

Meanwhile at Casey field, the hard hitting Warriors, displaying an aggressive line, smashed out a 21-7 win over a much overrated Harbor eleven.

Touchdowns

Led by a brilliant Frank Olsen, who took over the quarterback slot replacing injured Larry Manly, the Warrior squad scored touchdowns in the first, second and fourth quarters on a recovered fumble in the end zone by Tony Leon, a 17 yard pass from Olsen to Bob Dehlinger and a two yard plunge by Dainard Paulson. Olsen made the trio of conversions.

The Warriors' line, from end to end played its best defensive game this season holding the Hawks to only 21 yards rushing, although the secondary had trouble while allowing 165 yards in the air.

The Warriors' total yards gained were an even 200, with Olsen personally accounting for 102, with 97 in the airway and five on the ground. The big guy completed 10 out of 18 passes with none intercepted.

In the East Los Angeles game, El Camino's Coach Norm Verry will be gunning for his fifth straight win over the Huskies, but East LA's Coach Clyde Johnson, who is operating with a squad which is stocked with nine returning lettermen, probably has different plans for the Saturday night encounter.

Outstanding Players

Outstanding Huskie players who will bear watching are Bob Armenta, a 270 pound tackle who was a second team All Metropolitan conference last season and Clayton Beeson, last fall's No. 1 quarterback who will probably reassume his post as a result of his touchdown pass in the Valley clash.

Gates will open at 7 p.m.

Discover the wonderful difference expert servicing can make. Call us — — — you will find our prices reasonable.

FA. 8-6606

TV SPECIAL

NOW FOR A LIMITED TIME ONLY!

★ ANY MAKE or MODEL

TELEVISION REPAIRED

— 8 YEARS REPAIR EXPERIENCE —

FOLKS! Good Service Does Not Cost . . . IT PAYS!

$3.50 All Work Guaranteed 90 Days

— Home Service 'Til 9 p.m. —

BAKER'S TELEVISION and APPLIANCES

1344 EL PRADO FA. 8-6606

OPEN DAILY 9 TO 9 P.M.

"Folks! You Get the BEST DEAL From the OWNERS! We Employ NO Salesmen!"

MAYFLOWER

"PALLETIZED" STORAGE

The new CLEAN . . . PROTECTED WAY!

To have all your furnishings stored neatly and safely . . . in their own individual container . . . call your Mayflower Warehouseman. Ask for low-cost "Palletized" Storage!

TORRANCE VAN & STORAGE

21809 S. Western Ave.

FA. 8-7021

YOUR BEST VALUE IN . . .

REDWOOD FENCING

FENCE SPECIALS

OCTAGON or DIAMOND DESIGN REDWOOD FENCING 6 FOOT HIGH . . . $1.35 ft.

5-FOOT SOLID BOARD REDWOOD $1.10 running ft.

CHOICE OF SEVERAL DESIGNS

CLEAR REDWOOD BOARDS • PRE-CUT OTHER SIZES AT COMPARABLE PRICES

FENCE INSTALLED—40c PER RUNNING FOOT OR—DO IT YOURSELF

POSTS SET IN CONCRETE—20c PER RUNNING FOOT

D. N. LEGG MILL AND LUMBER CO.

14119 S. WESTERN AVE. DA. 9-6303

300 Feet North of Rosecrans Open Every Day Incl. Sunday

READ THIS! BIFOCAL WEARERS!

Why be handicapped with that aggravating "middle distance blur" that most people experience with bifocals? If you have difficulty in reading merchandise labels in stores, in distinguishing book titles in the library, in seeing all the playing cards on the table, etc., you'll marvel at the "new sight" that CONTINUOUS VISION LENSES will bring you! These are the modern glasses that assure clear vision at ALL distances—without head bobbing and neck craning. Let us demonstrate—without obligation—why you will feel better and work better when you change to CONTINUOUS VISION LENSES. Not expensive; easy terms. Come in soon!

★ Open Fridays until 7 p.m. Saturdays until 1:00.
★ Pensioners Welcome
★ Liberal Credit Terms
★ 29 Years in Harbor Area

1268 SARTORI, Torrance Phone FA. 8-6602

810 AVALON Wilmington Phone TE. 4-5464

DRS. SOSS AND KLINE OPTOMETRISTS

. . . Good Positions
. . . Good Pay

Television Stations need trained Men and Women. More than 75 positions to select. Top weekly salaries.
TV training — inexpensive, pay as you learn. Does not interfere with present work.
FREE nation-wide placement service.
FOR NEW TV CAREERS phone: HO. 4-7822, or write

TV Career Division
Northwest Schools, 1440 N. Highland, Hollywood

Name.....
Phone.....
Address.....
Interest.....
Age.....

STOP stop STOP stop STOP stop

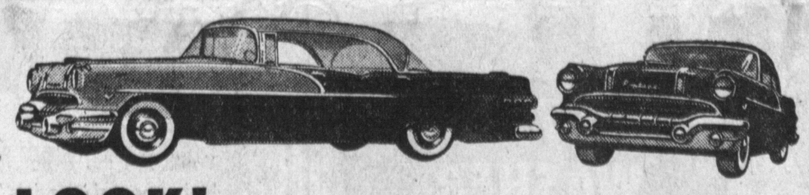

LOOK! A NEAR NEW 1956 PONTIAC CATALINA COUPE FOR ONLY $2241

Accessories Extra

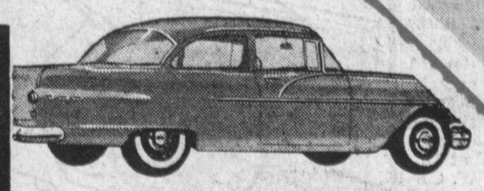

OVER STOCKED!

Our lots are jammed full of these 1956 Pontiacs! Most dealers wouldn't dare carry such a huge stock of 1956 automobiles—TWIN BUYS BIG and DEALS BIG!

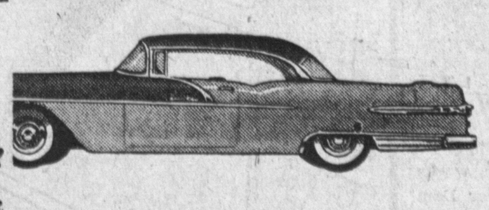

100% FINANCING!

With good secured credit your car—paid for or not—may be more than sufficient to cover the normal down payment on any new or used car . . . . 100% financing means you need no cash!

IMMEDIATE DELIVERY!

ON EXECUTIVE CARS

OPEN SUNDAYS AND EVERY NIGHT TIL' 10 P.M.

TWIN PONTIAC

505 PACIFIC COAST HWY. HERMOSA BEACH

Call Now for FREE APPRAISAL FR 4-8987