Dual Sleeper

LICENSED By DUO-BED

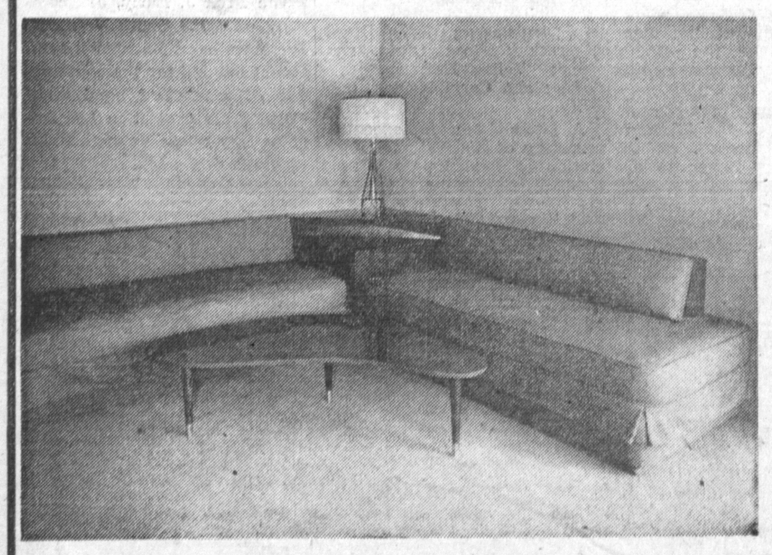

Dual Riviera (Closed)

ONE ROOM WILL MAKE TWO

with a Dual Sleeper Riviera Den, Boys, Sewing Room Converts Easily to Bedroom

BEAUTIFUL MODERN

OPEN FRIDAY NITE TILL 9

Dual Riviera (Open)

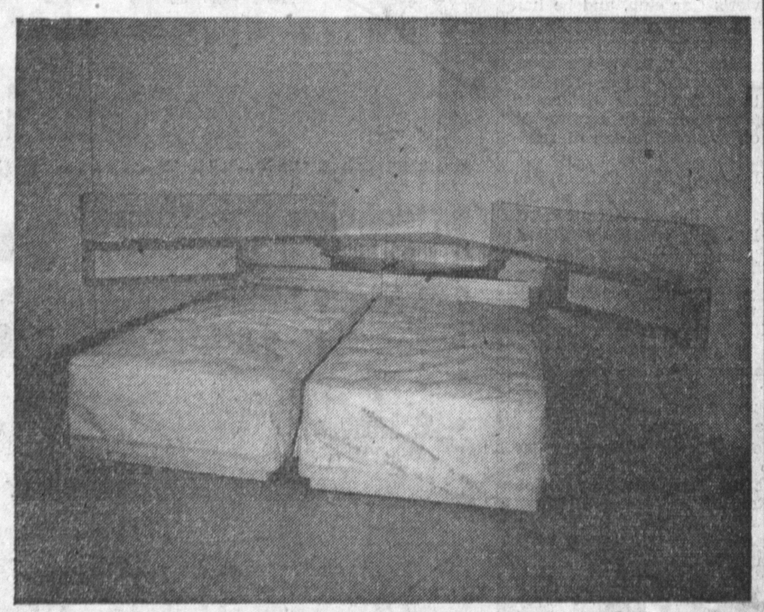

Full Size Twin Box Spring and Mattress, reinforced edges for divan. All surfaces acid, burn and heat resistant. Used in leading hotels and apartments. NOW available for home use. Makes that extra room into

2 USABLE ROOMS

OPEN FRIDAY NITE TILL 9

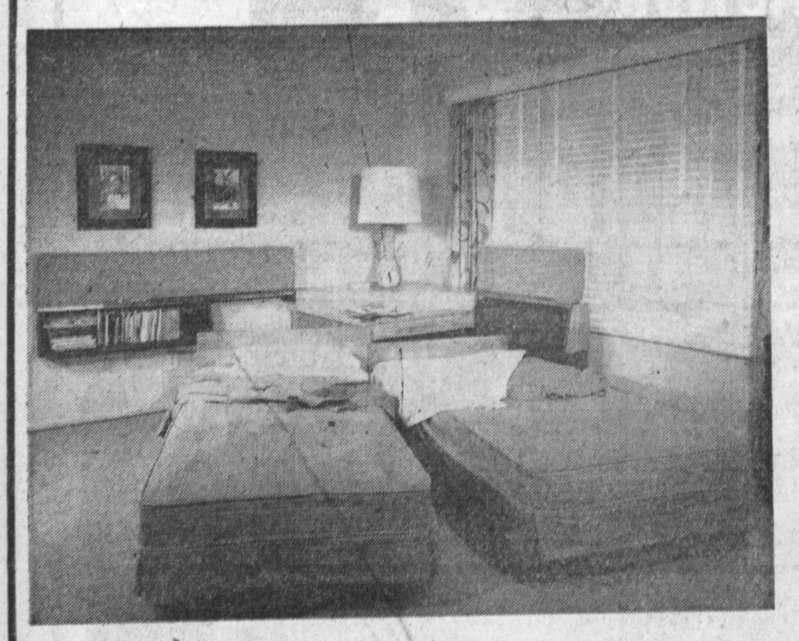

Dual Tripoli (Open)

ONLY 10% DOWN

BUDGET TERMS

OPEN FRIDAY NITE TILL 9

Dual Tripoli (Closed)

PRICES START AT

$179.95

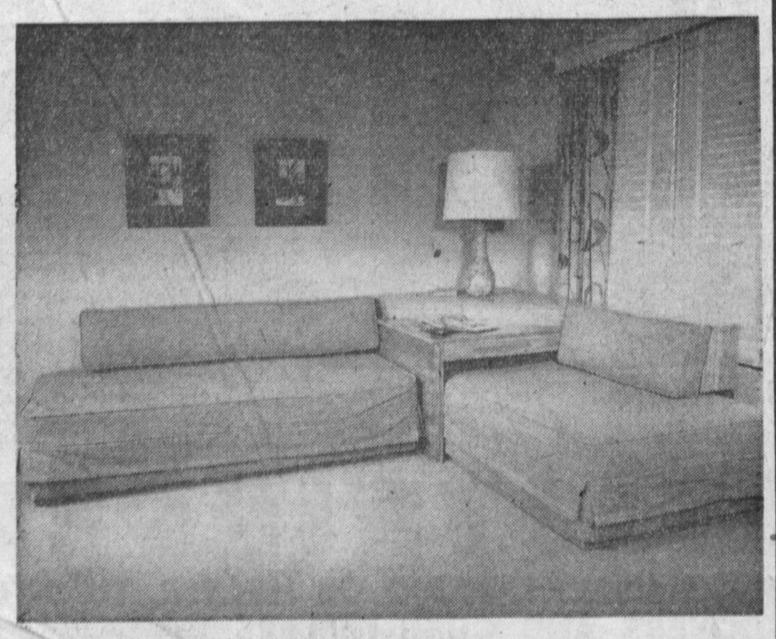

Dual Sleeper

1635 W. CARSON ST., TORRANCE Phone FA. 8-2200

Stores Hold Successful Grand Opening Here

Grand opening of Scotty's Department store, 174th street and Crenshaw boulevard shopping center last weekend was very successful, according to Donald E. Kenny, Manager.

Store, which is owned by James J. Cunningham, William Fredericks, and Nate Gilbert, features a wide and complete selection of merchandise. Cunningham, a local man was born in Manhattan Beach and educated in Redondo Beach.

A self service store, hours are 9 a.m. to 10 p.m. daily. Departments include women's wear, infants and children's wear, shoes, hardware, paint, ice-cream, fishing, and sports equipment Also featured are toys, stationery, yardage, plant nursery and pets, greeting cards and drugs.

Brand names featured include Revere ware pots and pans, Buster Brown line of children's clothing, Hanes underwear for men, Dickie men's work clothing, Maiden Form brassiers, Golden Creme ice cream, and Symphony and Super Ply paints.

Plenty of free parking is provided for customers in the shopping center of which the department store is a part.

Also enjoying a successful opening last weekend was Bon Marche cleaners, according to Rudy Abeyta, Manager who has been in the dry cleaning business for the past 17 years.

The cleaning establishment has a launderette service and the exclusive franchise in Southwest Los Angeles on the Streets dry cleaning system which features electronically controlled cleaning.

9 Girls This Year, Make Way for 1971

Mr. and Mrs. Kenneth Cunningham of 1923 Reynosa, celebrated the ninth birthday of their daughter, Jorie Louise, with a party at their home last week.

Eight guests joined Jorie in the merrymaking, providing one little girl for each of Jorie's birthdays to date. Should the Cunninghams continue adding a guest with each birthday, there will be quite a banquet held in Torrance in 1971.

The guests included: Jill and Judy O'Hora, Mary Green, Gayle Hardesty, Linda Siefers, Jackie White, Christine Donnish, and Patricia Hayward.

In keeping with the fact that Jorie was born in time to be an early and very sweet Valentine, Mrs. Cunningham used the Valentine theme in decoration for this ninth year celebration.

Red cupids, blue flowers, and red hearts graced the white covered table. Heart shaped candies; a heart-shaped cake decorated with pink frosting and pink candles and individual matching cupcakes represented the edible side of the gala theme.

Daniel Cunningham and Jimmie Evans joined the party intermittently.

Show Post

Appointment of Art Iko of Torrance to the Cut Flower Growers committee of the California International Flower Show was announced by Manfred Meyberg, general chairman.

Mr. and Mrs. Andy Becerra, of 1067 Electric St., announce the birth of a son, Ray, weighing 7 pounds and 8 ounces.

TRAVERSE DRAPERIES

Have your traverse draperies custom made. Pleated to exact window treatment. Hundreds of plains and prints to select from. Have your draperies installed with Kirsch Drapery Hardware.

S & H Green Stamps on Cash Sales

For a limited time only, pay 10% down and take over four months to pay, from time of order. NO FINANCE CHARGES. Phone FA. 8-3303 for appointment and let our decorator help you with your color and window problems, no obligation, of course.

BAER'S DRAPERIES & CURTAINS 1328 Sartori — FA. 8-3303

GREG'S

BACK IN BUSINESS!

with Better-Than-Ever Values in

- CARPETING
- LINOLEUM
- ASPHALT TILE

and, of course, the finest service

Yes, Ev Gregory, formerly co-owner & manager of Oogie's, is back in business . . .

Drop in and say hello . . . We'll be open for business in a day or two and then we'll have a smashing Grand Opening Sale!

PHONE NOW FOR FREE ESTIMATES!

GREG'S

----THE FINEST FLOOR COVERINGS

"AT THE TIP OF THE TRIANGLE"

202 HERMOSA AVE. (Redondo Triangle) FR. 9-0111

AT STRUM'S DEPARTMENT STORE

MEZZANINE

LADIES' NYLON TOPPERS Sizes 7 to 14 ..... $10.95

LADIES' NYLON TOPPERS From ... $10.95

CHILDREN'S EASTER HATS from $1.98

$ DAY REMINDERS Values to $7.95

TAKE 'EM AWAY 1.00 TABLE

Shoe Liquidation Sale In the Shoe Dept., ALL Nationally Advertised Brands ..... up to 60% OFF

ASSORTED DECORATOR SOFA PILLOWS $1.00

5-PC. BEDROOM - Reg. 1.49 SCARF SET $1.00

PLASTIC CHAIR PILLOWS Assorted Colors 79c

PASTEL LEATHER BELTS Sizes 24 to 32 ..... $1.00 up

FLANNEL - Reg. 3.98 BABY DOLL P.J.'s $2.98

36" Printed Sanforized Seersucker COMBED YARN ..... 49c yd.

SURE FIT SLIP COVER DAVENO ..... $10.95 CHAIRS TO MATCH $7.95

STRUM'S

1261 SARTORI AVENUE OPEN FRIDAY NIGHTS