Fly A Kite But Do It Right...

It doesn't take a calendar to tell that March is here. Boys from six to sixty are getting the kite flying fever, and the skies are dotted with kites of all sizes and shapes.

In noting the approach of the kite flying season, L. E. Jenkins, Southern California Edison company district manager, said today that kite flying, like every sport, can best be enjoyed by following a few sensible rules.

"One of the most important rules to remember," Mr. Jenkins said, "is never to use metal of any kind in the frame of the kite or any type of wire or tinsel string.

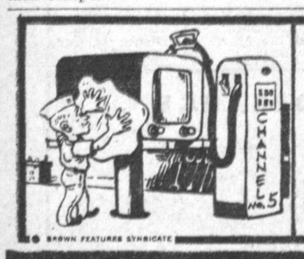

Your set should be serviced at regular intervals, just like your car.
It's smart and it's thrifty.
Take your TV troubles to us.

FA. 8-6606

© BROWN FEATURES SYNDICATE

TV SPECIAL

NOW FOR A LIMITED TIME ONLY!

★ ANY MAKE or MODEL

TELEVISION REPAIRED

— 8 YEARS REPAIR EXPERIENCE —

FOLKS! Good Service Does Not Cost . . . IT PAYS!

$3.50

All Work Guaranteed 90 Days

— Home Service 'Til 9 p.m. —

BAKER'S

TELEVISION and APPLIANCES

1344 EL PRADO FA. 8-6606

OPEN DAILY 9 TO 9 P.M.

"Folks! You Get the BEST DEAL From the OWNERS! We Employ NO Salesmen!"

It cleans twice the area of any other cleaner... with its exclusive double-stretch hose!

Want to see something amazing? New double-stretch hose lets you go from one room to another, clean all the way upstairs, without moving the cleaner. A smart, small sphere—less than 12 inches from swivel top to easy-glide base—yet it's the world's most powerful cleaner.

ONLY $97.50

COMPLETE WITH ATTACHMENTS

PAY ONLY $2.00 PER WEEK

OPEN ALL DAY SUNDAY

OPEN MONDAY Thru FRIDAY 'til 9 P.M.

GRIFFEY ELECTRIC

212 S. PACIFIC AVE. FR. 2-2616

IN REDONDO

League Championship Seized By Red Devils

The Red Devils Basketball team completed an undefeated 9-0 record last Saturday in the high school gymnasium, taking the measure of a scrappy Seagull Five, by a low 17-5 score, to become champions of the Torrance Recreation Department's elementary school boys' league.

The game turned out to be a defensive battle all the way. Ron Veres of the winners took high point honors with a mere 6 points.

Dennis Berry picked up three of the losers' total, all by the free throw route.

Second Place

The Canvasbacks nicked the Wildcats, 33-15, to take second place in the final standings. The Wildcats finished in the third spot, however. Captain Jim Hester hit 12 points to become top gunner for the winners. LeRoy Combs, Vincent Epefanio and Howard Taylor picked up 4 apiece for the losers' cause.

In other games, the Hornets beat the Hawks, 35-18, to put the clincher on fifth place. Sonny Sommerfield, playing a guard position for the winners, had a good day from the field, swishing 9 buckets for a total of 18 points. Center Mike Kirkpatrick and Guard Mike Challis messhed 6 each to share top honors for the losers.

Nortorians Win

Evvie Harris pocketed 9 counters, from his guard position ,to lead the Nortorians to a 22-6 win over the Cadets hoop artists. The losers' points were evenly divided between Jerry Carothers, Camden Coberly and Maurice Mora.

The Fireballs sank the Mudhens, 23-18, in another low scoring contest, forward Stanley Gonta being high man for the winners, with 7 points scored, and Jim Zack plucked off 6 for the losers, also from a forward slot.

'Emergency' Really Means Emergency

Motorists using the California Highway Patrol's emergency telephone number—ZEnith 1-2000 — are reporting troubles that range from the discovery of dead dogs to marital spats.

But the patrol, through Commissioner B. R. Caldwell, said this week that it considers real emergencies such things as bad accidents, damage or obstructions to highways and fires along the roads . This kind should be reported on ZEnith 1-2000.

The special telephone number was set up recently to speed the reporting of accidents and other emergencies on the highways. Motorists anywhere in the state's unincorporated areas are urged by the patrol to ask the operator for that number to report anything which spells emergency.

Persons calling ZEnith 1-2000 are connected directly to one of the patrol's emergency radio dispatch stations established to handle emergencies. There is no long distance charge to the caller even though the dispatch center may be many miles away.

Spelldown Slated At P-TA Meet

A spelldown to determine the champion speller of the school will be a feature of the program at the regular monthly meeting of the Torrance elementary school P-TA tonight, March 17, at 6:30 at the school auditorium. The meeting is also Father's Night, and will open with a potluck dinner for all members and their families.

The champion speller will compete in the contest to be held in Long Beach in the near future.

Included in the business meeting will be election of officers for the coming year as well as election of delegates to the 33rd district convention to be held in Whittier on April 21.

Board To Be Revealed

Results of the elections for new officers will be revealed at the regular meeting of the Harbor Aquarium Society on Tuesday, March 22, at 7:30 p.m. at McMasters Park, 174th and Yukon. President Charles Wade will conduct the meeting, and the new officers will take over following their introduction.

Other business at the meeting will include the annual reports of all the officers and committees and discussion of the forthcoming hobby and art show in May for which applications will be taken.

Movies will be shown, and a 5-gallon tank and hood will be awarded as door prizes. Scavengers are the announced show fish of the month.

CHURCH DIRECTORY

THE CHURCH OF GOD—2230 Cabrillo Avenue, Torrance. Pastor, Rev. W. E. Combs. Bible Study, Tuesday 7:30 P.M.; Y.P.E. Meeting, Friday 7:30 P.M.; Sunday School, 9:45 A.M.; Preaching, 11:00 A.M.; Evangelistic, 7:30 P.M. Everybody invited.

NATIVITY CATHOLIC CHURCH—1447 Engracia Avenue, Torrance, California. Rev. Patrick McGuinness, Pastor. Telephone FAirfax 8-2776. Schedules of Masses and Services. Six Sunday Masses—6:00, 8:00, 9:00, 10:00, 11:00 (High), 12:15. One Mass at 9:30 in St. Joseph's Church, 2314 West 203rd Street, (Pueblo) Torrance. Wednesday Evening Devotions at 7:30 P.M. Confessions Three Times on Saturdays—4:30 A.M. to 10:30 A.M., 4:00 P.M. to 6:00 P.M., 7:30 P.M., to 9:00 P.M. Baptisms Saturdays and Sundays at 2:00 P.M. Children's Instructions and Bible Study—Saturdays from 9:30 to 10:30 A.M. at 2371 West Carson, Nativity Catholic School. First Communion Class and Infant care at Nativity Annex, 1415 Engracia Ave., on Sundays from 9:45 A.M. to 11:00 A.M.

THE FIRST METHODIST CHURCH—El Prado at Manuel Avenue. Rev. John L. Taylor, Minister. Church School for all ages, 9:00 Early Worship Youth Choir church school fourth grade and below 10:00 Church School, all ages, extended sessions fourth grade and below, 11:00 Morning Worship—Adult Choir. Infant care from 9:00 to 12 A.M. 6:30 High School Youth Fellowship.

CHURCH OF CHRIST OF TORRANCE—1217 Cravens. Meets Sunday School, 9:45 A.M.; Morning Worship, 10:45 A.M.; Evening Worship, 7:30 P.M.; Prayer Meeting, Wednesday, 7:30 P.M. Elmer Prout, Minister.

KEYSTONE BAPTIST CHURCH—435 West 220th Street, Torrance. Rev. W. I. Lowe: home phone, TErminal 4-8874; study phone, FA. 8-6734, Torrance. Sunday School, 9:45 A.M.; Morning Worship, 11:00 A.M.; Training Union, 6:30 P.M.; Evening Worship, 7:30 P.M.; Mid-Week Service, Wednesday, 7:30 P.M. Cooperating with Southern Baptist convention.

FIRST LUTHERAN CHURCH—Located on Carson Street and Flower Avenue in Torrance. Rev. Paul Wenske, Pastor. Residence 2550 El Dorado. Phone FA. 8-3249. Church Office: 1725 Flower Avenue, FA. 8-5884. First Church Worship, 8:00 A.M.; Sunday School, 9:30 A.M.; second Morning Worship, 10:45 A.M.

FIRST CHURCH OF CHRIST, SCIENTIST—218th Street at Manuel Avenue. Sunday School, 9:30 A.M.; Sunday Service, 11:00 A.M.; Wednesday Evening Meeting, 8:00 P.M.; Reading Room, 1617 Cabrillo Avenue. Open 10:00 A. M. to 5:00 P.M. daily except Sundays and holidays. Monday and Friday evenings, 7 to 9 P.M.

CHURCH OF THE NAZARENE—1501 West Carson Street. Rev. Freeman A. Brunson, Pastor. Sunday School, 9:45 A.M.; Morning Worship, 11:00 A.M.; Youth Groups, 6:30 P.M.; Evening Service, 7:30 P.M.; People's Meeting, Wednesday, 7:30 P.M.

FIRST BAPTIST CHURCH—Carson at Manuel. Rev. C. Miles Northrup, Pastor. Mr. Douglas Jeffrey, Director of Music and Youth. Church phone: FA. 8-5030; Northrup, FA. 8-3405. Bible School, 9:30 A.M.; Morning Worship, 10:50 A.M.; Junior Church in annex, 10:50 A.M.; Training Unions, 7:00 P.M.; Evangelistic Service, 7:00 P.M.; Mid-Week Service, Wednesday, 7:00 P.M. Nursery for every service.

ASSEMBLY OF GOD REVIVAL TABERNACLE—Normandie at 256th Street, Harbor City, Calif. Rev. and Mrs. Fred Martin. Services: Sunday School, 9:45 A.M.; Morning Worship, 11:00 A.M.; Evangelistic, 7:30 P.M.; Tuesday, 7:30 P.M.; Thursday, Young People, 7:30 P.M.

FOURSQUARE CHURCH—1207 El Prado; telephone, FA. 8-5736. Rev. and Mrs. James P. Lowen, Pastors. Sunday: Sunday School, 9:30 A.M.; Morning Worship, 10:45 A.M.; Group Services, 6:30 P.M. (Y. P. Cadets, Defenders); Evangelistic, 7:30 P.M. mid-week; Wednesday, Bible Study at 7:30 P.M. Public invited.

LOMITA PRESBYTERIAN CHURCH—245th Street at Woodward Ave. (Near Lomita Boulevard and Narbonne Avenue.) Rev. Eldon Durham, Minister. Residence 25307 Oak St. Telephone DA. 6-0139. Sunday School, 9:30 A.M., and Morning Worship, 9:30 and 11 A.M. Westminster Fellowship Youth Groups, 6:30 P.M.

FIRST CHRISTIAN CHURCH OF TORRANCE (Disciples of Christ)—2930 El Dorado Ave. Rev. H. Milton Sippel, minister. Residence phone FA. 8-4583. Two sessions of Church School and Morning Worship 9:30 and 10:50. Nursery provided for both sessions. Chi Rho 5:30. Christian Youth Fellowship 7:00.

FIRST CHRISTIAN CHURCH OF GARDENA—16414 Dalton Ave. (between Western & Normandie Ave.) Summer schedule: Bible school 9:15; Church, 10:15; Junior church, 10:15; Midweek services at 7:30 on Wednesday. Rev. Maurice Knott, Pastor.

TORRANCE MISSIONARY BAPTIST CHURCH—Located on Acacia and Sonoma in Seventh-Day Adventist Bldg. E. L. Thurmond, Pastor. Resident Phone, TErminal 4-4967. 9:45 A.M. Sunday School; Morning Worship, 11:00 A.M.; 6:30 P.M. Bible Study; 7:30 P.M. Evangelistic Service Prayer Meeting Tuesday, 7:00 P.M.

KEYSTONE ASSEMBLY OF GOD—21916 Moneta Ave., Keystone. Pastor Charlotte Shook. DA. 6-6861. Sunday School 9:45; Preaching 11 A.M. Evenings Evangelistic Service 7:45 P.M. Sundays, Mid-Week, Thursday 7:45 P.M.

THE CHRISTIAN CHURCH OF TRUTH (Spiritualist)—Masonic Hall at 1006½ Gardena Blvd. Sermon, Healing, Spiritual Messages. Sunday School at 10:15 A.M.; Morning Worship at 11:00 A.M. We extend a cordial invitation to the public.

CENTRAL EVANGELICAL UNITED BRETHREN CHURCH—Corner of Arlington and Marcelina. Walter M. Stanton, pastor. Sunday School 9:30 A.M. Morning Worship, Sunday 11:00 A.M. Christian Endeavor and Evening Worship, 6:30 to 8:00 P.M. Mid-Week Bible Class, Wednesday 7:30 P.M.

CHURCH OF CHRISTIAN ABUNDANCE (non-denominational)—3426 Maricopa St. FR. 9-5614. Rev. Helen Brown, Pastor. Sunday Worship and Divine Healing, 11 A.M.; Personal Problems Service, Friday, 8 P.M.

SOUTHWEST CHRISTIAN CHURCH — 1929 Pacific Coast Highway, Lomita. Sunday School 9:45. Morning Worship 11:00 A.M. Wednesday Evening Bible Study 7:30 P.M. Roland Bond, Minister.

CLIP ME

FOR FAST ACTION! THE TORRANCE PRESS WANT AD ORDER BLANK

Write Your Ad Here:

(one word to a line)

1 2 3 4 5 6 7 8 9 10 11 12 13 14 15

15 words 3 Lines

16 17 18 19 20

20 Words 4 Lines

21 22 23 24 25

25 Words 5 Lines

RATES

1 WEEK (1 issue)
3 lines $1.00
4 lines $1.30
5 lines $1.60

1 MONTH (4 issues)
3 lines $3.00
4 lines $4.00
5 lines $5.00

CASH WITH ORDER

Run ad .....weeks in (number)

(name of classification)

Beginning

(DATE)

Enclosed is $.....

NAME

ADDRESS

CITY

PHONE

Enclose in envelope and mail to: Torrance Press 1406 Cravens, Torrance, Calif.

PICTORIAL HOME FINDER

EXCELLENT CORNER — Close to downtown Torrance. 4 units with monthly income $250.00. This property has been excellently maintained, with minimum monthly maintenance cost. Rental income secured by permanent tenants. Very good financing! For appointment to show call:

ALTER REALTY & INSURANCE REALTORS

GEORGIA MARLOW FA. 8-3889 Eve.: DA. 6-3283

W. J. GEORGE FA. 8-3889 Eve.: FR. 4-2096

RALPH SATCHELL FA. 8-3889 Eve.: DA. 6-0966

2121 TORRANVE BLVD. (Craven at Torrance Blvd.)

Do You Know?

We Can Put That Vacant Ground to Work For You

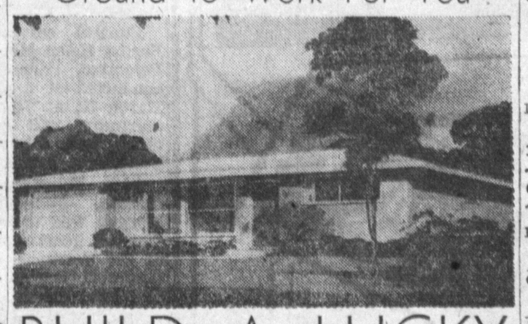

BUILD A LUCKY HOME

2-BEDROOM ,811 SQ. FT. $3995
3-BEDROOM, 1002 SQ. FT. $5295
LARGE DUPLEX $5595

COUNTY BUILDING—COUNTY MODEL AT 100 PER CENT FINANCING

427 NO. MENLO IN HAWTHORNE (West of Prairie and north of Broadway)

SOUTH BAY HOME BUILDER

15929 S. WESTERN AVE., GARDENA

BUSINESS: DA. 4-8482 — RESIDENCE. TO. 9-2951

BUILD NOW!

FOR YOUR FUTURE SECURITY

Let us convert your backyard or vacant lot into a monthly income. Rent the home for $75 a month . . . you pay only $45 —pocket $30.

2-BEDROOM $3995

Finished stucco home on your level lot, $4340, with attached garage.

See these features:
Plastered walls, natural finish kitchen cabinets, dual wall heaters, painted walls (choice of colors), 8 models to choose from.

TREASURE HOMES, INC.

SEE OUR FURNISHED MODEL AT 10215 PRAIRIE AVE. Phone OR. 4-3555

OPEN 'TIL 9 P.M.

HOME WITH BEAUTIFUL VIEW

2-Bedroom home with 2 baths, situated on 4½ lots including ravine. House is on 2 levels with outside entrances. Seperate dining room, rumpus room, 2-car garage, workshop, rock garden, and a stall shower help to make this home just what you have been looking for. Terrific view of Torrance Valley and the Airport. This beautiful home can be bought today for $22,500 with $7,000 down.

TORRANCE REAL ESTATE AND INVESTMENTS

1309 POST AVE. FA. 8-5050

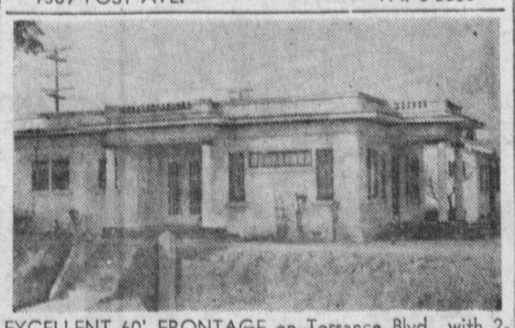

EXCELLENT 60' FRONTAGE on Torrance Blvd., with 2-bedroom home & frame duplex in rear. Torrance Blvd. frontage is rapidly disappearing since zoned for business. Owner will take $6000 down & carry their own papers. Will consider small house in trade as part down payment. Total price $25,000. Call our office, to show.

HOWARD PERCY

2224 Torrance Blvd.

FA. 8-4636

YOUR CASTLE IN THE AIR CAN BE YOUR HOME!

IN THE TORRANCE PRESS

To quickly lay you hands on cash, quickly put a Classified Ad in The Torrance Press to dispose of things you now call "stuff." Those pieces of furniture, home appliances, antiques, musical instruments, sports-needs and so on, find ready buyers through for sale ads.

So get busy and gather them up. Pretty 'em up a bit and phone FA. 8-2345 for a Torrance Press Classified ad-writer. Before you know it you'll be counting real U. S. currency!

TORRANCE PRESS

Classified Ads Pay Off

● CEMETERIES 3

GREEN HILLS MEMORIAL PARK

An Endowment Care Cemetery Serving the Harbor District Lawn, Mausoleum, Columbarium.

For Information Ph. Ter. 3-4442 27501 Western

● LOST AND FOUND 7

LOST 4 keys on chain. Downtown Torrance Mon. p.m. Call FA. 8-6416 after 5 p.m.

ORCHID plastic raincoat left at Torrance Blvd. bus stop. Finder please call FA. 8-1916.

LOST—My pet skunk, vicinity 221st and Western Ave. Decented and harmless. 1621 W. 221st St. FA. 8-3180

● ANNOUNCEMENTS 9

FREE USE OF A PIANO IN YOUR HOME WESTERN PIANO MART 3923 W. Olympic WY. 1116 Open Eves. Sun.

● ANNOUNCEMENTS 9

THE FAMILY STORE
1673 CRAVENS AVE.
FA. 8-7775

PLEATLINE—36" wide. Stripes, floral, border print. 79c yd. Requires no ironing.
NYLON prints and plain—42" to 50" wide, Mill ends. Regular $1.59 yd. Special, 89c yd. 1500 yds. on hand.
NETS, Nylon—72" wide, all shades, 79c yd.
NETS, Rayon, 72" wide, all shades, 69c yd.
TULLE Nylon, 54" wide, 16 colors, 95c yd.
ALL OVER LACE, nylon, 36" wide, many colors, $1.89 yd.
EMBOSSED cotton—Requires no ironing. 36" wide. White background with colored, floral designs, 79c yd.
WHITE Rayon flannel. Grand for summer suits. Crease resistant. 45" wide, 95c yd.

All Your Sewing Needs Always at your Service

THE FAMILY STORE

Store hours: 7:30 a.m. to 7 p.m. Phone FA. 8-7775

HINCKLEY'S MARKET

Over 25 years in same location, corner 241st St. and Narbonne (Arlington).

OPEN 8 A.M. TO 10 P.M. DAILY INCLUDING SUNDAYS

● PERSONALS 10

GET OUT OF DEBT

WITHOUT BORROWING

You make one convenient payment. We'll have all your bills paid whether past due or not. No security and no co-signer. Newcomers to California invited. No charge for consultation. Telephone inquiries invited. Licensed and bonded to State of California since 1940.

CALIFORNIA Finance Counselors

EX. 4-3278 (not a loan company) 1515 Wilshire Blvd. SANTA MONICA

Open Monday & Friday till 8 p.m. Open Saturdays till noon

● WHERE TO EAT 11

DELICIOUS MEXICAN FOOD

also available to take out

Gonzalez Restaurant

1122 W. Anaheim Wilmington TE. 5-2400

● BUSINESS OPPORTUNITIES 12

☆ ☆ CAFE ☆ ☆

DOING BIG BUSINESS

Made $35,000 Last Year

Located Downtown, Gardena

Nicely equipped, counter and upholstered booths, walk-in refrigerator. Will sell reasonable.

DA. 4-9421

MEN, women & children's apparel store with living quarters. Partly furnished. Store and 3-bedroom house rent for $120 month. Gross $900 a month. Only $2000 for fixtures plus inventory.

ALTER REALTY 3762 PACIFIC CST. HWY. FR. 5-1380

BOOTH FOR RENT IN FAST-growing shop. Hair stylist preferred. DA. 6-1227

● Income Tax Services 13

INCOME TAX SERVICE

2475 TORRANCE BLVD. Torrance Blvd. at Crenshaw

FAST SERVICE REASONABLE RATES Eves. 6-9 All day Sat. & Sun. FA. 8-6574

COMPLETE INCOME TAX SERVICE

By experienced TAX CONSULTANT

All forms computed to give maximum deductions under the new law. $2.50 and up.

Business and partnership a specialty

1621 CRAVENS TORRANCE

OPEN 9 A.M. to 9 P.M. 7 Days a Week

INCOME TAX

Computed in the privacy of your home by qualified Tax Accountant

DAY OR EVENING $2.50 UP

FA. 9-1765

INCOME TAX SERVICE STATE AND FEDERAL FA. 8-7408

TAX RETURNS prepared day or night in your home or mine. FA.8-6612

INCOME TAX SERVICE

J. COUNCIL

THERE ARE DEDUCTIONS for wage earners. No charge if we do not save you money. YOU'LL LIKE OUR SERVICE DA. 6-7063

INCOME TAX SERVICE BOOKKEEPING SERVICE

Torrance Bookkeeping & Tax Service 2220 Torrance Blvd. FA. 8-6815

INCOME TAX SERVICE

Your home or my office

JOHN GURLEY 4220 W. 159th St., Lawndale FR. 2-4710

● SERVICES (Misc.) 14

LUDY'S VENETIAN BLIND CO.

Old ones made to look and Work LIKE NEW
New ones MADE TO ORDER
We also sell slats, tape Cord and hardware

934 S. Hawthorne Blvd. (In Hawthorne) OS-61064

CONTRACTORS & HOME OWNERS

Equipment for Rent

★ Tractors, Compressors MIXERS & TRAILERS
★ Rototillers & Garden MACHINES & TOOLS
★ Renovators, Power Mowers
★ Electric Tools of All Kinds
★ Lawn Mowers Sharpened

Keys made while U wait

LOMITA KEY SHOP & EQUIPMENT RENTALS

242nd & Narbonne DA. 6-1010

Upholstered Furniture CLEANED RUGS

9x12 cleaned and sized $3.50 cash and carry $5.00 pick-up and deliver

BURCHFIELD'S CARPET WORKS

RUGS FA. 8-2672 1971 Torrance Blvd.

ALCRAFT BOAT WORKS 22515 So. Vermont

LIGHT HAULING—Gen. clean-up. Miscellaneous jobs. Window cleaning or yard work. Call Spence FA. 8-3504 or FA. 8-3904

Swedish Massage

● SPOT REDUCING
● CABINET BATHS
● DIET
● COLONICS

and all types of Physiotherapy & Electrotherapy

CALL GLORIA KRUSE for appointment FR. 2-3953

with Dr. L. D. SIMS, M.D. 327 Diamond St., Redondo Beach

SMALL dance band to play for parties, weddings, dances, etc. Very reasonable. Phone FR. 9-2537

Shasta's BEAUTY NOOK

PERMANENT WAVING Styling . . Cutting . . Tinting Daily 9 - 5 Evenings by Appointment

1612 W. Carson FA. 8-4880