TALK-OF-THE-TOWN SAVINGS ★

SHOP and SAVE AT SAV-MART

- THURSDAY
- FRIDAY
- SATURDAY
- SUNDAY

AUG. 26, 27, 28, 29

PLENTY OF FREE PARKING

HERK'S meat ...THAT'S A TREAT TO EAT!

Kingans or Morrell's Eastern Sliced

BACON 49c lb

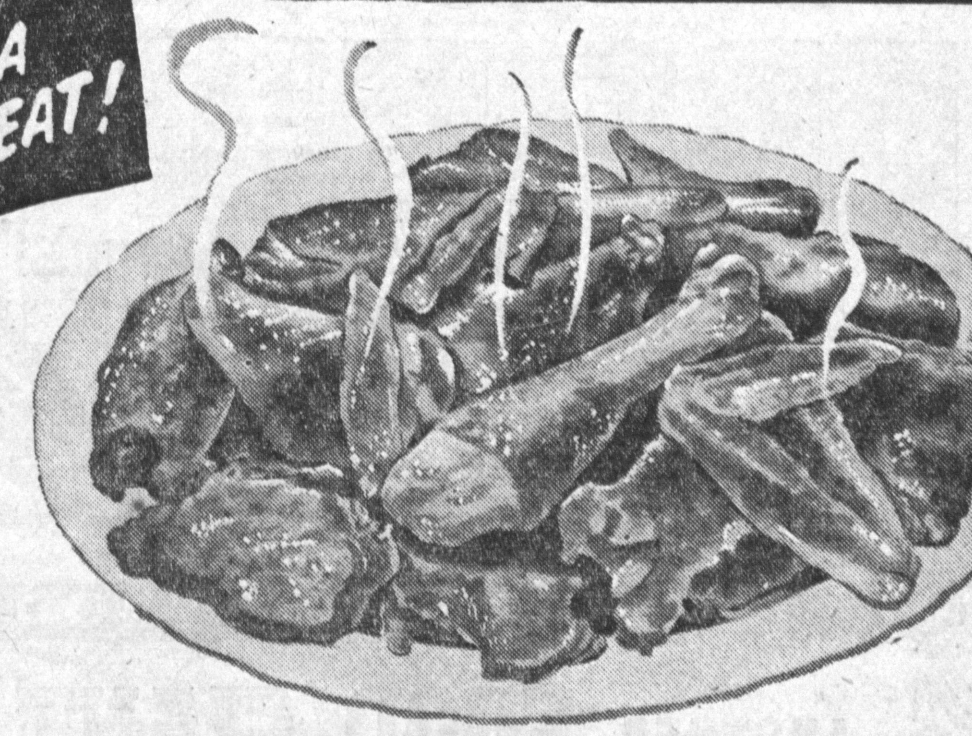

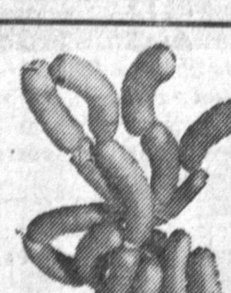

Farmer John All-Meat **FRANKS 39c lb.**

ALL MEAT **BOLOGNA 39c lb.**

U.S.D.A. Good and Choice **ROUND STEAK 79c lb.**

MANOR'S CUT-UP CELLO-WRAP

FRYING CHICKENS 55c lb

Strictly Fresh - Morning Delivery

LOOK!

FRESH LEAN GROUND **BEEF 39c lb.**

Krafts' Cheddar Longhorn WHOLE MILK **CHEESE 49c lb.**

LAURA SCUDDER **MAYONNAISE** QUART JAR **59¢**

FLOTILL PEACH PRESERVES 12-oz. Jar	19c	HUNT'S TOMATO SAUCE 8-oz. Can	5 for 37c
HORMEL SPAM 12-OZ. CAN	45c	CHIFFON DINNER SIZE PAPER NAPKINS 70-Ct.	2 for 39c

SWANSON'S FROZEN T.V. **Turkey Dinners** (A WHOLE MEAL) **79¢**

Produce

FANCY WHITE ROSE **POTATOES**	10 lbs. 29c
NEW CROP **APPLES**	3 lbs. 29c
LONG GREEN **CUCUMBERS**	4 for 9c
EXTRA FANCY LAKE COUNTY BARTLETT **PEARS**	2 lbs. 19c
CRISP RED **RADISHES**	4 bunches 9c
CRISP GREEN **ONIONS**	3 bunches 9c

SUCH LOW PRICES!

STRICTLY FRESH LARGE GRADE A **EGGS** doz. **49¢**

SUCH LOW PRICES!

PRIORITY CHUNK **TUNA** 7-OZ. CAN **25¢**

SUCH LOW PRICES!

C & H PURE CANE **Sugar** 10-LB. BAG **85¢**

LOOK!

JELLO **PUDDING** REG. PKG. 6 FOR **49c**

POWDER ROOM **TOILET PAPER** 4 Rolls **45c**

LADY FAIR **FACIAL TISSUE** 300-CT. PKG. **17c**

TREE SWEET FROZEN

LEMONADE 6-OZ. CANS . . . . . . **10¢**

NABISCO — OREO or SWISS CREME **COOKIES** LARGE PKG. **33c**

SPECIAL!

WHITE KING **SOAP** GIANT PACKAGE **57c**

SWIFT'S **CORNED BEEF** 12-OZ. CAN **45c**

OUR PRICES ARE LOWER...

Open Till 8 P.M. Every Evening Except Sunday 10 - 7 P.M.

Sav-Mart

Free Parking

23401 SOUTH WESTERN AVENUE

2 Blocks South of Sepulveda at Kettler Knolls

DA. 6-0543 ALSO 2625 E. CARSON, DOMINGUEZ

TALK-OF-THE-TOWN SAVINGS ★ TALK-OF-THE-TOWN SAVINGS ★ TALK-OF-THE-TOWN SAVINGS

TALK-OF-THE-TOWN SAVINGS ★ TALK-OF-THE-TOWN SAVINGS ★ TALK-OF-THE-TOWN SAVINGS