Rushin' Roulette by Chon Day

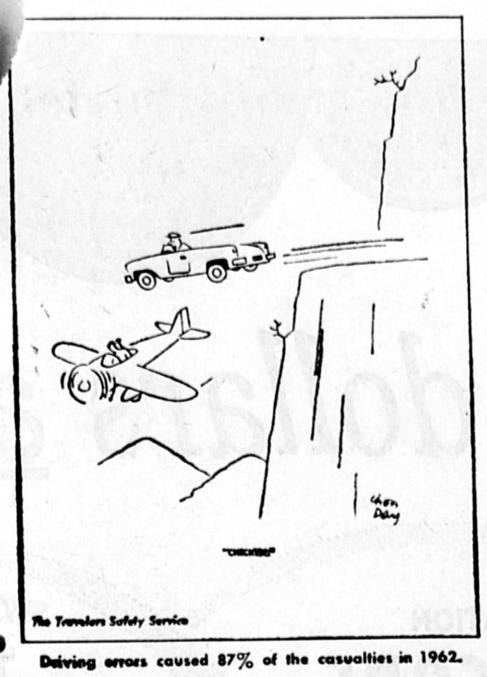

Driving errors caused 87% of the casualties in 1962.

Manuscripters to Hear Mystery Writer Friday

Mystery writer Charlotte Armstrong will be the guest speaker at the June meeting of the Southwest Manuscripters. The meeting will be held at 8 p.m. tomorrow evening at Clark Stadium in Hermosa Beach.

Miss Armstrong is the author of 17 books. She has published several short stories and two novels, and her books have been translated into 12 languages.

Among her recent works are "The Unsuspected," which was recently made into a motion picture, and "A Little Less than Kind." Miss Armstrong received an "Edgar," the mystery writers Oscar, for "The Unsuspected."

Mark Clifton, president of the group, extended an invitation to both beginning and professional writers to attend the meeting. More information on the Manuscripters may be obtained from the group's secretary, Florence Hancher, at FR 2-2897.

James McKee Gets Cal Poly Degree

James R. McKee, son of Mrs. Ethel Warren of 17203 Delia Ave., was graduated from California State Polytechnic College during exercises at the San Luis Obispo campus last week.

McKee received a bachelor of science degree in mathematics.

"We'll say one thing about the good old depression days. You could get your leaves raked."—Louis Nelson Bowman, King City (Mo.) Tri-County News.

Stern to Attend New York Camp

Sheldon Stern of Torrance is one of eleven Southland youngsters who will visit Judea centers in New York and Israel this summer. Stern will attend the New York state summer camp.

TO ELECTROLUX® OWNERS
Immediate guaranteed service on your Electrolux® cleaner by Electrolux, AUTHORIZED SALES AND SERVICE
2189 PACIFIC AVE.
LONG BEACH
Phone 437-0937

DRAPES
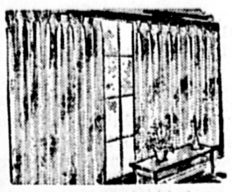
CUSTOM DELUXE
• Call Us
• No Obligations
FA 1-6840
DA 3-0718
TOMMY'S
15308 CRENSHAW BLVD. GARDENA

Know Your Traffic Laws

Prepared in cooperation with the Traffic Education Bureau of the Torrance Police Department

Summer vacation is here for the majority of our school-age children. This means that there will be added hazards in the residential areas, city playgrounds, and school playgrounds, not to mention the hundreds of boys and girls riding their bicycles during the hours they normally would be in school.

With the city growing at a rapid rate, along with the additional pedestrian and bicycle traffic, it is very important that all drivers exercise added care and caution during this vacation period. As drivers we must be particularly alert while driving in areas where children will be playing and drive at reduced rates of speed so that we will be better able to stop our car should an emergency arise.

• • •

THERE ARE many tell-tale signs of an impending hazard if we are looking for them. Little things as a bouncing ball rolling into the street, bicycle riders, children playing at the curb, or parked vehicles are just a few signs to alert you to a possible danger ahead.

By seeing these danger signs and recognizing them as such, we can be alerted and thus be in a better position to avoid an accident with a child suddenly running into the street by being prepared to stop should an emergency arise.

• • •

THERE IS NO simple explanation of how traffic accidents can be avoided, but by following a few simple rules the majority of traffic accidents can and would be avoided. Most accidents are the result of human error rather than mechanical failure, thus by working towards eliminating the human error we can eliminate the mamority of accidents.

Below are listed a few simple rules if applied to our everyday driving in areas where children are playing will help eliminate human error and reduce the chances of your becoming involved in an accident with a child.

1. Be particularly alert when driving in residential areas, city parks, and school areas.

2. Watch for danger signs such as a ball bouncing into the street which is generally followed by a child, children playing, bicycle riders, or parked vehicles.

Armed Forces

Army PFC **Orville D. Duncan**, son of Mr. and Mrs. Orville Duncan of 2456 236th St., and PFC **Gregory C. LaCombe**, son of Mr. and Mrs. Louis L. LaCombe of 525 W. 214th St., are participating in a SEATO ground defense exercise in Thailand.

The exercise is designed to test the capability of SEATO member nations in implementing defense plans against overt aggression.

Duncan, a rifleman in Company A of the 2nd Battle Group, entered the Army in October, 1961 and completed basic training at Ft. Ord.

La Combe is a radio operator in Company D of the 2nd Airborne Battle Group. He entered the Army in November 1961, and also completed training at Ft. Ord.

• • •

Emile A. Gayet, seaman apprentice, son of Mr. and Mrs. Louis Gayet of 3817 W. 173rd St.; **Theodore D. Armstrong**, seaman apprentice, son of Mr. and Mrs. W. R. Armstrong, 4026 W. 175th St.; **Gerald G. Trombly**, aviation structural mechanic 3/C, son of Mr. and Mrs. Kenneth J. Trombly of 1516 W. 218th St.; and **Robert D. Allred**, airman apprentice, son of Mr. and Mrs. Robert T. Allred of 1512 Crenshaw Blvd., participated in operations aboard the attack aircraft carrier USS Kitty Hawk on June 6 during a visit to the ship by President John F. Kennedy.

The Kitty Hawk was one of several ships engaged in maneuvers off the coast of California during the President's visit to San Diego Navy and Marine installations.

ALL YOUR PET DESIRES...
THIS WEEK'S SPECIAL!
HODGE PODGE TABLE
For Your Pets
50% OFF
H & H
PET & FEED STORE
2755 ARLINGTON
FA 8-1714
Open Fri. Eves. 'til 9 P.M.
Sundays, 12-6 P.M.

3-THINGS
Are necessary for proper maintenance of your car . . .
1. PROPER EQUIPMENT
2. SKILLED MECHANICS
3. MOST IMPORTANT
The desire to do a craftsman's job.
We have them all . . .
BACKLUND'S GARAGE
1959 TORRANCE BLVD. FA 8-5836

SAFEWAY DOLLAR DAYS

SAW
Green Peas 3 Sieve 17-oz. can
Green Beans Julienne 15½-oz. can
Your Choice 4 for $1

SAW
Cut Corn Whole Kernel 17-oz. can
Tomato Catsup 14-oz. bottle
Your Choice 5 for $1

SAW
Kidney Beans 8½-oz. can
Garbanzos 8½-oz. can
Your Choice 8 for $1

SAW
Green Beans Fancy Cut 8-oz. can
Apple Sauce 8-oz. can
Fruit Cocktail 8-oz. can
Sliced Peaches Clings 8-oz. can
Your Choice 6 for $1

Tomato Juice 18-oz. can
Kidney Beans 17-oz. can
Sliced Beets or Julienne 8-oz. can
Carrots Julienne 8-oz. can
Golden Corn Cream Style 8-oz. glass
4-Sieve Peas 8-oz. can
Chopped Spinach 8-oz. can
Your Choice 7 for $1

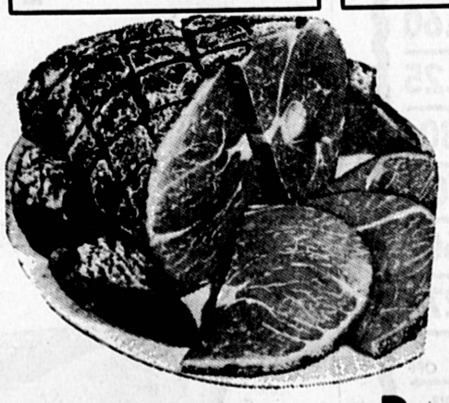

Luer's Fully Cooked
Hams
Shank Portion
Hock removed
lb 37c
Whole Ham or Butt Portion lb. 47c
Center Cut Ham Slices lb. 89c

Center Cut Chuck Steak
USDA Choice Steer Beef lb. 37c
Boneless Chuck Roast
USDA Choice Steer Beef lb. 59c

Roasting Chickens Fresh, Grade A Lancaster Farms lb. 49c
Sliced Bacon Corn King or Table Brand 1-lb. pkg. 49c
Swiss Steak Arm Shoulder Cut USDA Choice Beef lb. 59c
Corned Beef Boneless Round or Brisket lb. 69c
Frankfurters Somerset All Meat Vacuum Pack 1-lb. pkg. 49c

Barbecued Chickens McCoys. Grade A. Ready to Eat. Min. Weight 1-lb., 2-oz. each 79c
Barbecued Spareribs Morrell Pride Heat and Eat lb. 98c
Boneless Stewing Beef Lean Chunks Cut from USDA Choice Steer Beef lb. 69c
Buttered Veal Steaks Turek Neck brand 5 Steaks in Package 15-oz. pkg. 69c
Finnan Haddie Smoked Cod Fillets Delicious Flavor lb. 49c

Manning's Coffee Regular or Drip 1-lb. can 55c
Margarine Coldbrook Golden 2 1-lb. ctns. 25c
Jewel Salad Oil Use in Cooking, Tool 24-oz. bottle 23c
Instant Dry Milk Lucerne Non-fat 38.4-oz. pkg. 69c
Family Flour Harvest Blossom Enriched White 5 -lb. bag 29c

Cane Sugar Candi-Cane 5 lb. bag 69c
French Fries Bel-air Frozen Crinkle Cut 32-oz. pkg. 29c
Shrimp Dinner Capt. Choice Frozen 8-oz. pkg. 49c
Lucerne Ice Milk ½-gal. ctn. 39c
Potato Salad Lucerne Quart, 57c pint ctn. 29c
S & W Prune Juice 24-oz. bottle 39c
Pickles S & W Fresh Cucumber Chips 24-oz. jar 39c
Ring Cakes Mrs. Wright's Fresh Baked each 39c
Apple Puffs Mrs. Wright's Pkg. of 4, 49c Pkg. of 2 25c
Homestyle Bread 3 22½-oz. loaves $1

Grade AA Fresh Eggs
Cream O'the Crop
Medium Size 3 1-doz. ctns. $1
Large Size 1-doz. ctn. 39c
Lucerne Brand
Large Size 1-doz. ctn. 43c
Extra Large 1-doz. ctn. 45c

Everyday Low Prices on Health & Beauty Aids
Hair Spray Set Magic 14-oz. size 59c was 79c, save 20c
Breck Shampoo 8-oz. bottle 79c was $1.00, save 21c
Crest Toothpaste Extra large 48c Includes 5c Off
Isopropyl Rubbing Compound Pint bottle 19c

WIN $50,000 CASH!
get your GOLDEN ENVELOPE in July FAMILY CIRCLE

We Give BLUE CHIP STAMPS
Blue Chip Stamps given with each purchase except cigarettes, magazines, tobacco, alcoholic beverages or fluid milk products.

Special Low Prices on Garden Supplies

Safeway's (the) place to buy
Peaches
Golden Yellow, Sweet and Juicy, Luscious Flavor
2 lbs 25c
Romaine Lettuce Large Bunch each 10c
Fresh Papayas Large Hawaiian 3 for $1

Applicable taxes collected
SAFEWAY
Copyright 1960-61-62 and /or 1963 Safeway Stores Incorporated
Prices Effective Thursday thru Sunday, June 20, 21, 22, 23 at Local Safeway Stores
NO LIMITS — Buy all you want at Safeway
Carson at Western, Torrance • Narbonne at 101 Hwy., Lomita