HURRY ON DOWN TO WIDE TRACK TOWN

SCOTT ROBINSON PONTIAC

CELEBRATING THEIR FIRST ANNIVERSARY

THANKS TO YOU, OUR CUSTOMERS, SCOTT ROBINSON PONTIAC HAS BECOME THE LARGEST PONTIAC TEMPEST DEALER

WIDE TRACK PONTIAC OR TEMPEST

1963 PONTIAC GRAND PRIX SPORT COUPE

Convertible - Sedan - Hardtop or Wagon.

You name it and we will deliver it!

Your choice of optional equipment. We have a car for every purse and purpose.

1963 TEMPEST LE MANS CONVERTIBLE

- '61 CHEVROLET Bel Air Sedan $1795
- '54 BUICK Hardtop Coupe $395
- '55 MERCEDES-BENZ $895
- '61 OLDSMOBILE F-85 Station Wagon
- '59 PONTIAC Catalina Hardtop $1395
- '60 CHEVROLET Parkwood 4-Door Wagon $1795
- '59 CHEVROLET Impala Hardtop $1395
- '62 TEMPEST Deluxe Coupe $2195
- '56 CHEVROLET V-8 Powerglide $595
- '60 BUICK Hardtop Coupe $1795

LOOK AT THE LO, LO **PRICES** ALL USED CARS MUST GO **NOW!**

No Reasonable Offer Refused

LO, LO DOWN PAYMENTS TOO!

BEFORE YOU BUY ANY USED CAR SEE US!

- '61 TEMPEST Station Wagon $1695
- '60 DODGE Coupe $1295
- '60 PONTIAC Bonneville Hardtop Coupe $1995
- '60 JAGUAR $2795
- '58 THUNDERBIRD Hardtop $1795
- '61 MERCURY Hardtop Coupe $2195
- '60 PONTIAC Convertible $1795
- '57 DODGE Hardtop Coupe $795
- '61 CHEVROLET Impala Hardtop Coupe $2195
- '62 PONTIAC Hardtop Coupe $2895

EVERY USED CAR CARRIES OUR FREE 12 MONTHS OR 12,000 MILE WARRANTY

20340 Hawthorne Blvd. **NEW CARS FR 1-3521 -- USED CARS FR 1-3525** **Open Sundays**

— YOUR TORRANCE NEW PONTIAC DEALER —

SEE:

AL ORTALE

USED CAR SPECIALS!

'60 GMC PICKUP . . . $1795
V-6 with camper. Pack up and hit the road.

'58 RAMBLER $795
Classic Wagon. Standard shift, radio, heater Very nice.

'56 CHEVROLET 2-DOOR . . $595
V-8. Automatic: radio & heater. See this one!

'62 RAMBLER CLASSIC 4-DR. $2095
Automatic, heater, white walls, etc. 4600 miles.

'58 PLYMOUTH CONVERTIBLE . $696
V-8; automatic; power steering; radio and heater. New top.

'58 PLYMOUTH WAGON . . $795
V-8, Automatic transmission, power steering radio, heater, new paint.

'62 FALCON FUTURA . . $1895
Automatic transmission, radio, heater. Low mileage, beige.

'62 INTERNATIONAL SCOUT . $1395
Like new.

'60 CHEV. BEL AIR 4-DOOR . $1395
V-8, Automatic transmission, radio, heater. Original.

'60 RAMBLER WAGON . . $995
Standard shift, radio and heater.

'62 RAMBLER $2295
Ambassador 400. Automatic transmission. power steering, radio, heater. Like new.

'59 PLYMOUTH STATION WAGON $1195
V-8, automatic; power steering, radio, heater. Two tone.

AL ORTALE, Rambler

20611 Hawthorne Blvd., ½ Mile N. of Torrance

FR 1-1244 — Open Nights 'til 9 P.M.

MG Wins 1st Place

IN SOUTHERN CALIFORNIA IMPORTED & DOMESTIC

SPORTS CAR SALES

And Here's Your Chance to Ride A "Winner" at Terrific Savings!

SPRING PRICE $1995

'63 MG MIDGET

AT THIS LOW, LOW PRICE

1963 MG MIDGET . . . Latest in 37 years of thoroughbred sports cars (90 m.p.h. . . . 40 m.p.g.) — Sized for 6 footers, padded dash, lockable trunk, jump seat for 2 in rear. One year warranty . . . good world wide.

MG 1100 SEDAN

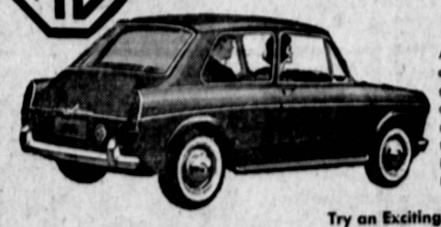

A totally new "small car." Cross-wise engine, front wheel drive, Hydrolastic suspension, smart interiors, modest pricing. IT'S TOTALLY DIFFERENT.

Try an Exciting Road Test Today

4½% Financing Available 36 Months to Pay

NO DOWN PAYMENT Problems Solved at Once

USED CAR SPECIALS!

3 DAYS ONLY

'62 A-H Sprite	SAVE $600
'60 Triumph	$1099
'60 Volvo	$899
'60 MG (Mag.)	$999
'58 Sunbeam	$599

Newcastle

SPORTS CAR CENTRE

"South Bay's Oldest And Largest"

700 Pacific Coast Hwy.

Sales: FR 6-7932

OPEN TILL 9 DAILY & SUN.

"SERVICE AFTER SALES" Not Just A Slogan, We Mean It

HERMOSA BEACH

Service: FR 2-3132

SERVICE DEPT. OPEN TUESDAY NITE AND SAT.

FACTORY APPOINTED DEALER FOR: MG—Austin-Healey—Austin Cooper

OLDSMOBILE EXECUTIVE CAR SALE

AT

RONALD E. MORAN, INC.

- ★ New Car Warranty — Up to 24,000 Miles or Balance of Two (2) Years
- ★ Low Mileage
- ★ **SAVE** Hundreds of $$$

DYNAMIC HOLIDAY SEDAN
Serial 632C01203

Equipped with deck lid release, windshield washers, tilt-mirror, deluxe steering wheel, back-up lights, courtesy lamps, clock, parking brake light, radio, EZI glass, air condition, outside mirror, power brakes, Hydramatic, steering, custom discs, whitewall tires, safety sentinel, custom trim.

$3726 A SAVING OF **$800**

DYNAMIC HOLIDAY COUPE
Serial 631C01885

EZI glass windshield washer, mirror, power brakes, Hydramatic, deluxe steering wheel, tilt-away wheel, power steering, wheel discs, whitewall tires, radio, tutone, custom trim.

$3296 A SAVING OF **$683**

STARFIRE COUPE
Serial 636C02306

EZI glass, electric windows, electric ventipanes, electric 4-way seat, deck lid release, door guard, rear window defroster, air condition, inside and outside mirrors tilt-away, wheel, custom discs, whitewall tires, back-up lights, safety sentinel, radio, electric antenna, rear speaker.

$4479 A SAVING OF **$950**

SPECIAL BONUS!
BRAND NEW 1963 STARFIRE CONVERTIBLES
Serial 636C02628
Serial 636C02623

EZI glass, electric ventipanes, seat belts, front and rear, deck lid lock, air condition, mirror, tilt wheel, wheel disc, back-up lights, super deluxe radio, electric antenna, rear speaker, plus all standard factory equipment.

$4732 A SAVING OF **$1048**

— ALL CARS LISTED SUBJECT TO PRIOR SALE OF CAR —

RONALD E. MORAN, Inc.

YOUR OLDSMOBILE-CADILLAC DEALER

900 Pacific Coast Highway — REDONDO BEACH

Open 7 Days a Week — FR 2-2181, SP 2-2811