Hollywood Reporter

By Mike Connolly

MIKE'S THURSDAY MAILBAG

Dear Mike: How can Mickey Rooney work so much and still be bankrupt? Every time I turn on my TV set, there's that Irish kisser, so the dough must be POURING in on him! — Perry Nigro, Maywood, Ill.

* * *

Dear Perry: It pours out just as fast, what with child support and alimony for his last four wives and supporting his present (fifth) wife and family.

Sir: I finally saw "What Ever Happened to Baby Jane?" and Bette Davis was even better than in "Dark Victory" years ago! Now that this film is a frantic success, I hope Hollywood will cast more of its greats — Claudette Colbert, Loretta Young, Vivien Leigh, Joan Crawford, Katharine Hepburn and Barbara Stanwyck — in GOOD movies like this. Hollywood is back on the right trail and I hope the producers take the hint from the success of "Baby Jane." Will they? — Gov McGuire, Sharon Hill, Pa.

* * *

Dear Gov: It looks pretty good. The Warners are trying to team Bette with Joan Crawford in another movie. On the other hand, Liz Taylor is still the "hottest ticket in town" as far as most studios are concerned.

Dear Know-It-All: Is it true that John Saxon wants to appear in the movie version of James Baldwin's novel, "Another Country," in the role of "Vivaldo"? — Marvis Reed, Fullerton, Calif.

* * *

Dear Marvis: That would be interestign casting. But I'm afraid this story of sex and miscegenation is too strong in its subject matter to become a Hollywood film.

Dear Mike: I have three questions: First, although she quit show business ages ago, Greto Garbo still enchants me. Where does she live and how can I write to her? Second, whatever happened to Luise Rainer? Third, does Vivien Leigh plan making more movies? I have just seen her in her play, "Tovarich," and love her in it? — Bill Barbilis, Chester, Pa.

* * *

Dear Bill: Miss Garbo, who will never make another movie (she says), lives at River House on East 52nd St. in New York City. Luise Rainer, who is now Mrs. Robert Knittel, has been appearing in plays in Vienna. As for Vivien, you know as much about her as I do. Why don't you go backstage and ask her — and let me have the exclusive?

Dear Mike Is George Montgomery really as wealthy as I've read he is? — Roberta M. Prosser, Uncasville, Conn.

* * *

Dear Roberta: George has more money than you can shake a stick of furniture at.

Dear Mike: Are Sammy Davis Jr. and May Britt really happy together? Will she ever resume her carreer? — Peggy Walsh, Lansing, Mich.

* * *

Dear Peggy: They are, from all appearances, very happy, since they now have two adopted children in adition to their own daughter — and will probably adopt more. It isn't likely that May will ever act again (I somehow can't believe that she herself ever felt she DID!) because she seems perfectly content being just plain Mrs. Davis.

Dear Sir: Is it really true that Carol Burnett signed a million-dollar contract with CBS? — Gerry Muszynski, South Bend, Ind.

* * *

Dear Gerry: A million times yes.

Sir: How many children does Richard Rust have? Gary Clarke? — Irma Merrick, Grand Junction, Iowa.

* * *

Dear Irma: Each has three children by a former marriage. Neither has remarried.

Dear Mike: I swear to the truth of this letter on my mother. In the summer of 1957, coming home from church, my brother Duke turned to me and said, "I'm going to take the place of the late James Dean." I looked at him with a smile, thinking he was jesting, because he never had any interest in show business. When I didn't see him smile, I knew he was deadly serious. He wasn't satisfied with an office job. He had to go for bigger things. — Gus Conroy, Pittsburgh, Pa.

* * *

Dear Gus: Don't let him settle for anything smaller than "The Fox Movietone Follies of 1929."

(Mike Connolly welcomes all readers' questions, but due to the large volume of mail received, it may be some time before the answer to your question appears in his column.)

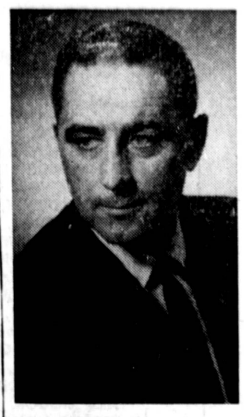

HARRY T. SCOTT

Harry Scott Promoted by Local Agency

Harry T. Scott has been named assistant vice president of the Gilbert C. Van Camp Insurance Agency. He has been actively engaged in the insurance business for more than 20 years.

Scott began his insurance career with the Fireman's Fund Insurance Co. in 1941 as a marine underwriter. During World War II he served for three years in the U.S. Navy. After the war he returned to the Fireman'sFund and became superintendent of the ocean marine department.

In 1947 he entered the insurance agency business and moved to San Pedro where he was associated with two agencies before opening his own office in 1957. In 1960 he merged his office with the Van Camp Agency, entering the production department.

After graduating from Pasadena City College, Scott attended Southwestern University where he majored in business administration and accounting. He has served the Community Chest, YMCA, and been a member of Kiwanis and Toastmasters Clubs. He is an active member and officer of the First Presbyterian Church.

White Front Opening Set For March 7

The cutting of the giant red ribbon at 10 a.m. Thursday, March 7, will officially open a giant new White Front Store at the corner of Hawthorne and Torrance blvds. This will be the eighth location for the huge White Front chain, another emphatic reason it boasts the title of the West's leading discount department stores.

Excitement and fun will reign as civic dignitaries and business officials of Torrance along with Gail Davis, White Front's TV personality, and hoast of favorite Hollywood motion picture and TV stars will be present.

To better serve their many friends and customers, the opening of the new Torrance Store will be convenient to the Southwest area.

* * *

SAM FREED, manager of the new store, had this to say, "We will have 130,000 square feet of space, housing 45 big departments for complete one-stop shopping service, and there is parking facilities for over 1,500 cars. In addition to the hard lines White Front has always been known for, we will also feature quality soft lines including a women's wear department, children's wear, men and boys, shoes, and domestics.

"There will be another plus factor to further the shopping convenience for our customers as we will have a full scale discount supermarket within our building. And, as always, adhere to our firm policy of selling only top quality, nationally advertised, merchandise at the lowest possible discount prices, emphasizing at all times 'Service to the Customer is our most important asset'."

Opening Day will be an exciting one as all eight giant White Front Stores will celebrate with another fabulous Grand Opening sale with sensational values at lower than ever discount prices.

SOLUTION

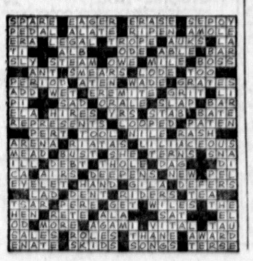

Can File for Veteran Tax Exemption in March

Torrance Veterans Service Officer Sara R. Bridges today reminded veterans that beginning at noon, tomorrow, they can file or re-file for property tax exemption allowed under California law. The final date for filing will be May 6, 1963.

Veterans filing claims for the first time, or their spouse, says Mrs. Bridges, must appear before the county and/or city assessor with proof of war service or especially recognized peace service. From that time on, the claims can be filed by mail.

In order to be eligible for a tax exemption, the veteran must be a resident of California.

Under provisions of the law, the veteran receives a tax exemption on property amounting to $1,000 valuation so long as he doesn't hold taxable and non-taxable property with a combined valuation of $5,000 or more.

However, under California's community property laws, a veteran can obtain the exemption on property held by him and his wife as community property if the combined totals are under $10,000 value.

Before the exemption is allowed, the veteran's interest in the property must be of record on or before noon of the first Monday in March, in the county recorder's office, according to Mrs. Bridges, except where the veterans's interest consists of an unrecorded contract of sale under which the veteran is obliged to pay taxes. Qualifications for exemption can be obtained by filing an affidavit.

17th District Republicans Launch Political Program

The Republican party's 17th congressional district coordinating council met this week to launch an extensive political action program throughout every local community.

The council provides continuous coordination among all local Republican leaders, particularly in programming club activities with those of the district central committee.

A district-wide fund raising event and Republican education course are being started immediately in the 17th.

In addition, the group is beginning a program to develop local Republican candidates for next year's elections.

Ted Bruinsma, chairman of the 17th district coordinating council for the past year, resigned this week due to other responsibilities within the party.

* * *

THE NEW chairman will be elected following recommendations from nominating committee: Jean Haley, chairman; Ted Bruinsma, Al Thorsen, Wally Houd, Richard Wonder, and Claude Montgomery.

"Republicans can win in 1964 if we unite and work," the council was told in a keynote address by Charles Soderstrom, chairman of the 17th district central committee:

"We lost the last election on party organization," Soderstrom stated. "We did not have enough precinct workers and poll watchers. There is no bag of tricks to win elections. Victory is the product of hard organizational work at the precinct level.

"Some of our people ask me is it worthwhile to work hard in a gerry-mandered district like the 17th. I say it is worthwhile and absolutely necessary if we are to do our part in saving our great nation from disaster.

* * *

"EVEN THOUGH it is difficult to win on the Congressional district level and the Assembly district level, every precinct that we organize properly will turn out many votes that will help on the state wide races and the presidential contest where we are in such dire need of strong, honest, sensible leadership."

Dr. Person To Lecture At Covenant

Dr. Louis J. Person, vice president of North Park College, Ill., will be the guest speaker at the Rolling Hills Covenant Church, 2221 Palos Verdes Drive North, at the seven o'clock service tonight.

Sandra Njaa, Torrance, will be the featured musician and will play several marimba solos. She will be accompanied by Eleanor Oldrid, Lomita the church pianist.

At the close of the service a farewell reception will be held for Mr. and Mrs. "Bob" Bobzien. Bobzien is the Sunday School superintendent and has held many leadership positions in the church. He was the chairman of the church when the congregation was organized in 1957.

Mrs. Bobzien is a deaconess and is also the chairman of the Christian Citizenship Committee.

At the eleven o'clock morning service the pastor of the church, the Rev. Robert A. Honnette, will deliver the sermon. The public is cordially invited to attend these services.

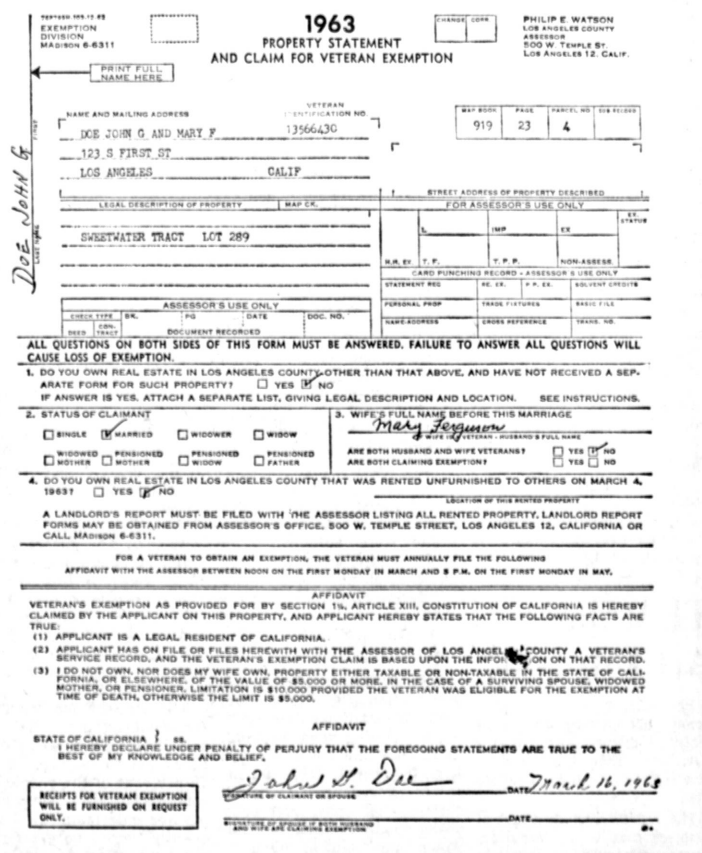

EXEMPTION DIVISION MADISON 6-6311

PRINT FULL NAME HERE

1963
PROPERTY STATEMENT
AND CLAIM FOR VETERAN EXEMPTION

PHILIP E. WATSON
LOS ANGELES COUNTY ASSESSOR
500 W. TEMPLE ST.
LOS ANGELES 12, CALIF.

NAME AND MAILING ADDRESS — VETERAN IDENTIFICATION NO.
DOE JOHN G AND MARY F — 13566430
123 S FIRST ST
LOS ANGELES — CALIF

MAP BOOK	PAGE	PARCEL NO	SUB RECORD
919	23	4	

STREET ADDRESS OF PROPERTY DESCRIBED

LEGAL DESCRIPTION OF PROPERTY — MAP CK.
SWEETWATER TRACT LOT 289

FOR ASSESSOR'S USE ONLY

ASSESSOR'S USE ONLY — CHECK TYPE — BK. — PG — DATE — DOC. NO. — DEED — CONTRACT — DOCUMENT RECORDED

CARD PUNCHING RECORD - ASSESSOR'S USE ONLY

ALL QUESTIONS ON BOTH SIDES OF THIS FORM MUST BE ANSWERED. FAILURE TO ANSWER ALL QUESTIONS WILL CAUSE LOSS OF EXEMPTION.

1. DO YOU OWN REAL ESTATE IN LOS ANGELES COUNTY OTHER THAN THAT ABOVE, AND HAVE NOT RECEIVED A SEPARATE FORM FOR SUCH PROPERTY? ☐ YES ☑ NO
IF ANSWER IS YES, ATTACH A SEPARATE LIST, GIVING LEGAL DESCRIPTION AND LOCATION. SEE INSTRUCTIONS.

2. STATUS OF CLAIMANT
☐ SINGLE ☑ MARRIED ☐ WIDOWER ☐ WIDOW
☐ WIDOWED MOTHER ☐ PENSIONED MOTHER ☐ PENSIONED WIDOW ☐ PENSIONED FATHER

3. WIFE'S FULL NAME BEFORE THIS MARRIAGE — Mary Ferguson
ARE BOTH HUSBAND AND WIFE VETERANS? ☐ YES ☑ NO
ARE BOTH CLAIMING EXEMPTION? ☐ YES ☐ NO

4. DO YOU OWN REAL ESTATE IN LOS ANGELES COUNTY THAT WAS RENTED UNFURNISHED TO OTHERS ON MARCH 4, 1963? ☐ YES ☑ NO
LOCATION OF THIS RENTED PROPERTY

A LANDLORD'S REPORT MUST BE FILED WITH THE ASSESSOR LISTING ALL RENTED PROPERTY. LANDLORD REPORT FORMS MAY BE OBTAINED FROM ASSESSOR'S OFFICE, 500 W. TEMPLE STREET, LOS ANGELES 12, CALIFORNIA OR CALL, MADISON 6-6311.

FOR A VETERAN TO OBTAIN AN EXEMPTION, THE VETERAN MUST ANNUALLY FILE THE FOLLOWING AFFIDAVIT WITH THE ASSESSOR BETWEEN NOON ON THE FIRST MONDAY IN MARCH AND 5 P.M. ON THE FIRST MONDAY IN MAY.

AFFIDAVIT

VETERAN'S EXEMPTION AS PROVIDED FOR BY SECTION 1¾, ARTICLE XIII, CONSTITUTION OF CALIFORNIA IS HEREBY CLAIMED BY THE APPLICANT ON THIS PROPERTY, AND APPLICANT HEREBY STATES THAT THE FOLLOWING FACTS ARE TRUE:
(1) APPLICANT IS A LEGAL RESIDENT OF CALIFORNIA.
(2) APPLICANT HAS ON FILE OR FILES HEREWITH WITH THE ASSESSOR OF LOS ANGELES COUNTY A VETERAN'S SERVICE RECORD, AND THE VETERAN'S EXEMPTION CLAIM IS BASED UPON THE INFORMATION ON THAT RECORD.
(3) I DO NOT OWN, NOR DOES MY WIFE OWN, PROPERTY EITHER TAXABLE OR NON-TAXABLE IN THE STATE OF CALIFORNIA, OR ELSEWHERE, OF THE VALUE OF $5,000 OR MORE. IN THE CASE OF A SURVIVING SPOUSE, WIDOWED MOTHER, OR PENSIONER, LIMITATION IS $10,000 PROVIDED THE VETERAN WAS ELIGIBLE FOR THE EXEMPTION AT TIME OF DEATH, OTHERWISE THE LIMIT IS $5,000.

AFFIDAVIT

STATE OF CALIFORNIA } SS.
I HEREBY DECLARE UNDER PENALTY OF PERJURY THAT THE FOREGOING STATEMENTS ARE TRUE TO THE BEST OF MY KNOWLEDGE AND BELIEF.

SIGNATURE OF CLAIMANT OR SPOUSE — DATE March 16, 1963

RECEIPTS FOR VETERAN EXEMPTION WILL BE FURNISHED ON REQUEST ONLY.

SIGNATURE OF SPOUSE IF BOTH HUSBAND AND WIFE ARE CLAIMING EXEMPTION — DATE

EXAMPLE FORM . . . Here is what a typically completed first page of the veteran exemption claim form looks like. Deadline for filing is 5 p.m. May 6. Answering of every question on both sides and signing the affidavit portion at the bottom of the first page has been urged by County Assessor Philip E. Watson.

Torrance Church Calendar

NATIVITY CATHOLIC CHURCH
1447 Engracia Ave., Torrance
Phone: FA 8-2776
Rev. John P. Cremins, Pastor
MASS SCHEDULE
Sundays: 6, 7, 8, 9, 10, 11 A.M. and 12:15 P.M.
St. Joseph's at 9:30 A.M.
SATURDAY CONFESSIONS
10:30 to 11:30 A.M.; 4 to 6 P.M.; 7:30 to 9 P.M.
St. Joseph's at 7:15 P.M.
BAPTISMS
Every Sunday at 1:45 P.M.

SOUTH BAY BAPTIST CHURCH
4565 Sharynne Lane
Torrance
Pastor, Dr. J. C. Brumfield
FRontier 5-3433
Sunday School .....9:30 A.M.
Morning Worship.....10:45 A.M.
—Junior Church
Baptist Training Fellowship .....6:00 P.M.
Evening Worship.....7:00 P.M.
WEDNESDAY
Bible study and prayer 7:00 P.M.
Choir Rehearsal .....8:00 P.M.
Modern Crib nursery and toddler care provided all stated church services.
Sunday School Bus transportation schedule FRontier 5-3433.

FOURSQUARE GOSPEL CHURCH
Corner Arlington and Sepulveda
Tel DA 6-2072
Rev and Mrs. Jas P. Lowen
SUNDAY Sunday school 9:30 a.m., Morning Worship 10:45 a.m.
Group Services 6:30 p.m. (Y.P. Cadets, Defenders)
Evangelistic 7:30 p.m.
MIDWEEK Wednesday — Bible Study at 7:30 p.m.
PUBLIC INVITED

HOPE CHURCH EVANGELICAL UNITED BRETHREN
3343 Artesia (W. 174th St.)
Rev. Monrad Bergesen
Res DA 9-3542
9:30 a.m.—Sunday School
11:00 a.m.—Morning Worship
6:30 p.m.—Youth Fellowship
7:30 p.m.—Evening Worship
Bible Study and Prayer Meeting Wednesday, 7:30
Nursery care provided for the morning services
DA 3-1012

FIRST BAPTIST CHURCH
at Carson & Manuel St.
Torrance, Calif
Phone FA 8-5030
Acting Pastor Rev. Robert Dehn
SUNDAY—2 Morning Services
9:15 A.M.—10:45 A.M.
Sunday School 9:15 for Nursery thru Juniors. College and Adults 10:45—Jr. High and High School Fellowship Training—6:15 P.M.
Evangelistic Message—7:30 P.M.
WEDNESDAY—Bible Study 7:30 P.M.
Communion Service and Prayer
Nursery provided for all services, also sound proof mothers' room.
ALL WELCOME

GREYFRIARS MEMORIAL PRESBYTERIAN (Orthodox)
22511 South Figueroa, Torrance
Worship hours 11 a.m. and 7:30 p.m. Every Sunday
Sunday School at 9:30 a.m.
Young People's Fellowship 6 p.m.
Prayer Meeting every Wednesday Evening at 7 o'clock
Rev. William J. Romer, Pastor
Mr. Richard Gorom
Supt. of Sunday School
Mr. Will Power
Director of Choir

SOUTH BAY CHURCH OF GOD
17661 Yukon, Torrance
Phones DA 9-8411 or FA 1-2674
Pastor, Rev. Clifford L. Tierney
Associate Pastor Rev. Clifford L. Hitchcock
9:30 a.m.—Sunday School.
11:00 a.m.—Church.
7:00 p.m.—Evening Services.
Nursery Care Provided

FRIENDSHIP BIBLE CHURCH
YMCA Building
2080 Washington
Torrance
G. E. Ney, Pastor
TE 4-6677
Sunday School—10:00 a.m.
Morning Worship—11:00 a.m.
Evening Service—7:30 p.m.
Thursday Bile Study—7:45 p.m
(Pastor's home)

CHRIST THE KING LUTHERAN CHURCH
2706 W. 182nd St., Torrance
Maynard V. Midthun, Pastor.
Phone DAvis 3-6821:
Res. DAvis 9-3455
Divine Worship, 8:30 A.M.
Sunday School, 9:45 A.M.
Divine Worship, 11:00 A.M.
Nursery care provided at both services.

DEL AMO SOUTHERN BAPTIST CHURCH
2326 Cabrillo Ave. — Torrance
(Permanent Site—226 St. at Ocean Ave.)
Sunday School — 9:45 A.M.
Training Union — 6 P.M.
Worship Services—11 A.M.-7 P.M.
Wednesday - Midweek Services:
G.A. & R.A. Auxiliaries-Teachers 7 P.M.
Prayer Service — 7:45 P.M.
Choir Rehearsal — 8:30 P.M.
Pastor-Daniel H. Weaver Jr.
FR 1-3925

ASSEMBLY OF GOD CHURCH
24404 Hawthorne Blvd.
Walteria
Rev. O. W. Fish, Pastor
FRontier 5-7758
Sunday School—9:45 a.m.
Morning Worship—11:00 a.m.
Children's Church—11:00 a.m.
Evangelistic Service—7:30 p.m.
Tues. Prayer Meeting—7:30 p.m.
Thurs. Young Peoples—7:30 p.m.

SEVENTH-DAY ADVENTIST
Corner of Acacia and Sonoma
Manson Metcalf, Pastor
21529 Dolores St., Torrance
Phone: 830-0804
Church Office — FA 8-1540
Saturday—
Sabbath School—9:30 A.M.
Church Service—11 A.M.
Wednesday—
Prayer Meting—7:30 P.M.
Friday—
Youth Meeting—7:30 P.M.

ROLLING HILLS COVENANT CHURCH
2221 Palos Verdes Dr. No.
Phone DA 5-1494
Robert A. Honnette, Pastor
Residence Phone 326-8401
Sunday School 9:45 a.m. Classes for all ages and interest groups.
Morning Worship 11:00 a.m
Evening Service at 7:00 p.m.
Youth Groups for Junior and Senior High School Youth at 6:00 p.m. Nursery and Children's church services each Sunday.

ST. ANDREW'S EPISCOPAL CHURCH
1432 Engracia, FA 8-3781
Rev. Hugh R. Percy, B.A., B.D., Rector
7:30 a.m. Holy Communion
9:15 a.m. Family Worship Service followed by Church School and Coffee Hour
11:00 a.m. Morning Worship (Choral Eucharist on 1st and 3rd Sundays)
(Child care and Nursery provided at 9:15 and 11 a.m. services)
Weekdays: Holy Communion at 11 a.m. Thursdays and 6:30 a.m. on All Saint's Days

FIRST METHODIST CHURCH
Torrance
Carson at El Prado
Phone: FA 8-5242
Rev. Gilbert S. Zimmerman
Res. Phone FA 8-6231
Rev. Edward D. Goodell
Res. Phone: FA 6-3717
2 Sessions of Morning Worship and church school at 9 and 11 a.m. Nursery provided.
6:30 p.m. Methodist Youth Fellowship Meetings

ASCENSION LUTHERAN CHURCH
Missouri Synod
17919 So. Prairie Avenue
Torrance, California
Family Worship, 8:30 and 11:00 a.m. (Nursery at both services)
Sunday School and Bible Classes, 9:45 a.m.
Holy Communion, First Sunday of each month.
Christian Day School; Kindergarten to Grade 7
All services open to the public. You are welcome.
Lloyd C. Warneke, Pastor

FIRST CHURCH OF CHRIST, SCIENTIST
218th St. and Manuel Ave.
Torrance, Calif.
Church Services—11 a.m.
Wednesday Eve Meetings—8 p.m.
Sunday School—
9:15 a.m. and 11:00 a.m. Children under 10 year of age must be accompanied by parent or guardian for enrollment.
Reading Room—1406 Cravens
Open 10 a.m. to 5 p.m. daily except Sunday and Holidays. Also 7 to 9. Monday and Friday evenings.
All are welcome to attend our services and to use our Reading Room.

CENTRAL CHURCH EVANGELICAL UNITED BRETHREN
Marcelina & Arlington
Rev. Walter M. Stanton
FA 8-3010
9:30 — Sunday School
11:00 — Morning Worship
6:30 — Youth Fellowship
7:30 — Evening Worship
Midweek Worship Service 7:00 Wednesday Evening

FIRST CHRISTIAN CHURCH OF TORRANCE
(Disciples of Christ)
2930 El Dorado, Torrance
Rev. H. Milton Sippel, Pastor
Res. Phone FA 8-4583
Two Sessions of Church School and Morning Worship, 9:30 and 11:00 a.m.
Nursery provided at both sessions.
Christian Youth Fellowship—7 p.m.

FIRST LUTHERAN CHURCH
1725 Flower Street
Phone 320-4181
William J. Roleger, Pastor
8:00 & 10:45 a.m.—Worship Service
8:45 & 9:45 a.m.—Sunday School Children and Adults
10:45 a.m.—Worship Service. (Nursery at 10:45 Service)
Holy Communion—First Sunday
Luther League—2nd and 4th Sundays.

ST. JAMES CATHOLIC CHURCH
417 Vincent St., Redondo
Sunday Masses: 6, 7, 8, 10:15, 11:15 and 12:15 o'clock
High Mass, 9 A.M.

FIRST CHURCH OF THE NAZARENE
1501 West Carson
R. Wallis Kornegay, Pastor
Ph. FH 8-4030
9:45 Sunday School
10:50 Morning Worship
7:00 p.m. Evening Service

DEL AMO CHRISTIAN CHURCH
4915 Emerald St.
(Corner of Emerald and Victor)
Phone 371-8414
Leslie C. Ashford, Minister
9 a.m. Sunday School
10 a.m. Morning Worship
11 a.m. Sunday School
5:30 p.m. Jet Cadets
6:30 p.m. Christian Youth Fellowship

CHURCH OF CHRIST
Meets at
2051 W. 236th Street
Torrance
Sunday: Bible Study.. 10:00 A.M.
Worship .... 11:00 A.M.
Bible Study.. 5:00 P.M.
Worship .... 6:00 P.M.
Wednesday: Study & Worship 7:30 P.M.
O. Max Bradford, Preacher
376-7157

UNITY CHURCH OF CHRISTIANITY
(Church House)
2256 Torrance Boulevard
Tel 320-4871
Emma Muffley, Minister
Sunday service: Walteria Park Recreation House, 3855 242nd Street in Torrance.
Weekday classes at Church House.

GRAND OPENING

Quality beyond compare

CHACKSFIELD
merit homes
PLACENTIA

3, 4 AND 5 BEDROOMS • 2 BATHS
from $27,950 (*Terms Arranged*)

FEATURES • FULLY BATT INSULATED • HEAVY INSULATED DUCTS FOR FUTURE AID CONDITIONING • GENUINE WALNUT CABINETS • REAR YARDS COMPLETELY ENCLOSED BY CONCRETE BLOCK WALLS • EYE SAVING LUMINOUS CEILINGS IN KITCHEN AND BATHS AND OVER DRESSING VANITIES • LARGE PANTRY IN KITCHENS • Luxurious 100% Nylon wall-to-wall carpeting • Gaffers & Sattler range and oven, rotisserie and automatic controls • Telephone outlets in kitchens and all bedrooms • Extra large Palos Verdes stone and brick exterior planters • Shake shingle roofs • Gas log lighter • Parkway trees • Street lighting

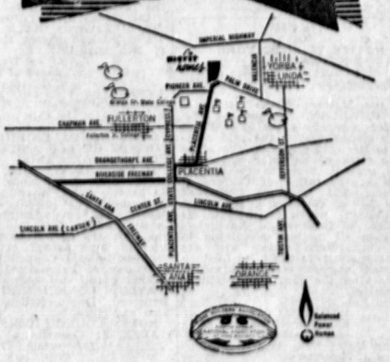

GET IN STRIDE GO CLASSIFIED