BEAUTY and the BEAST

Don't Make Hubby The Household Slave

by Count Marco

A woman whined to me, "I put in long hours being a wife and mother. Why shouldn't he help around the house when he comes home?"

I suppose this young female—and she has to be young to be so stupid—assumes that her man doesn't do a thing on the job away from home.

Perhaps it is her impression that all he does is sit in smart luncheon spots surrounded by beautiful women. Even if he were in such a unique position, as I often am, it too can be hard work, depending upon the circumstances, of course.

After all, a man who has a job works at it no matter what, and if he doesn't he doesn't have the job very long.

It's the same with you. If you don't do your job well as a wife, you won't have the job very long.

Your man of the house spends at least eight hours a day on his job. He is confronted with many difficulties during the day beyond your understanding. Many times he's kept in constant turmoil.

Then the worst of all horrors (next to your dirty house) is the battle of the expressways and freeways on the way home. Once home, he worries about bills, insurance, children's education, your clothes and thousands of other little things.

And you want him to do more work? *Mon Dieu!* What kind of women are you?

From what I've seen of many of you young American home-breakers, you're strictly a slouch at housework.

Your beds remain unmade through the day, dishes gather ants on the sink and you can't really remember when you last scrubbed your floors on hands and knees.

Your stoves, I've gathered through my pryings, are overcoated with hardened grease, and your unwashed windows are hidden behind equally unwashed curtains.

It's true that you with the loudest mouths are usually the sloppiest and dirtiest of housekeepers.

A woman who keeps a neat and clean house never has to ask the husband for help. He automatically reacts and will, in his own fashion, render aid. But he can't be pushed.

So relax; do your work and he'll do his. What more do you want?

REDONDO RIPS SOUTH

When Bill Graves pitches, Redondo wins.

Yet to drop a loop contest the righthander was hurling, the Seahawks chalked up another Bay League win Thursday as Graves threw one-hit ball at South High to take home a 3-2 triumph.

It was a fitting win for Redondo. On Tuesday, the Spartans had earned a 6-1 win on the one-hit hurling of Ken Turner.

Graves needed big help from Bob Evans in the fourth inning to ignite a three-run rally which resulted in the ultimate Redondo victory.

• • •

STRANGELY enough, the first South batter of the game, catcher Jim Berry, got the only bingle of the contest off Graves. Berry opened the contest with a double off the right field fence, but was thrown out attempting to stretch it into a triple.

The Hawks had four errors, but there were several key fielding plays that aided Graves.

Graves whiffed only four in chalking up his second one-hitter of the season and issued four free passes. Ken Spellman was saddled with the defeat, fanning but one batter and allowing five walks.

• • •

HARRY JENKINS got Redondo rolling in the fourth with the first hit off Spellman, a solid double to left centerfield.

Wit htwo out, Evans hit the first Spellman offering on a line over the right field fence.

Bob Johnson and Winnie Richey walked, and Manuel Martinez drilled a single past South first-sacker Tom Standley as Johnson galloped across the plate for what turned into the winning marker.

• • •

SOUTH MOVED into the lead in the third fran.e. With one gone, Richard Rosato walked, Dan Ely was safe on an error, and Rosato scored on a fielder's choice.

In the top of the fourth, a walk to Ken Turner, a pair of errors, and an infield out produced the second South run.

READY TO GO . . . Cappy Sheeley, holder of two El Camino swim standards, climbs out of pool after preparation for the State Swimming Championships Thursday through Saturday at the ECC pool. Sheeley holds the Tribe record in the 200-yard butterfly and the 200-yard individual medley.

Mira Costa Nods South Trackmen

Power-packed Mira Costa shut South out with only three first places to pick up a hard-earned 63 /3-40 2/3 Bay League track victory on Friday.

Despite the lack of first-place finishes, the Spartans made the meet close by filling the place and show positions as they warmed up for Tuesday's loop preliminaries on the Mustang oval.

Dave Birmingham unleashed a 51-4 effort in the shot put for a first place and Chuck Smith sky-climbed 12-6 to take the pole vault. The only other South victory came in the 880 relay as the Spartans turned in a 1:33.0 to remain undefeated for the season.

• • •

CHUCK HANSON picked up three second place finishes for South, winding up behind Michi's Bill Wallace in both the high and low hurdles. He also took a second in the high jump.

In the century, Jeff Fleenor came through with a third for South and his brother, John, wound up behind Birmingham in the shot put as the Spartans swept the event.

Lance Bennett pulled in a second in the 440 and Ken Klempen grabbed a third.

• • •

JOHN ANDERSON and Smith tied for third behind Hanson in the high jump, while Anderson took a clean-cut third in the broad jump.

In the 220, Jim Christiansen wound up in second, while Roger Lawson picked up a third in the mile for South.

South fared better in the Bee and Cee categories, winning 66-26 and 42¾ to 41¼ respectively.

North Drops IHS Spikers, Prelims Next

Finishing the Bay League dual meet campaign, North High turned up for the league preliminaries at Mira Costa on Tuesday with a hard-earned 59-45 decision over Inglewood on Friday on the Sentinel oval.

John Smith turned in the most impressive performance of the afternoon for North, clearing the high jump bar at 6-3 for a personal record. Smith had cleared 6-2 earlier in the season.

Gary Peters turned in a double win, taking the low hurdles in 20.7 and winning the high timber chase in 15.6. Gary Lee followed Peters to the wire in both events.

• • •

KURT KLEIN came through with a win in the 880, finishing the distance in 2:02.8. In the mile, Harry Phillips wound up in the second place slot.

North's 880 relay team streaked to a 1:35.5 first place finish. The only other individual win of the afternoon for the Saxons came in the pole vault as Gary Baron sailed over at 11-6 for the win.

Gary Parks was beaten in the shot put for one of his rare losses, finishing second to Inglewood's Roger Dunn.

CROSSWORD PUZZLE

ACROSS

1-Dance step
4-Performer
9-Pronoun
12-Turkish commander
13-A state
14-Ventilate
15-Behave
17-Acts spiritlessly
19-Jab
20-River in Bolivia
21-Hebrew month
22-Pertaining to the Jewish law
27-Poisons
29-Cries
30-Exclamation
31-Abstract being
32-Experience
34-Southern blackbird
35-French article
36-Bristle
37-Swift
39-Abstruse
42-Speed contest
43-Diversify
44-Fish sauce
46-Mohammedan shrine
48-Hidden (slang)
51-Dine
52-Welcome
54-Period of time
55-Exist
56-Wipe out
57-Unit of Japanese currency

DOWN

1-Moccasin
2-Time gone by
3-Chinese skiffs
4-In a frenzied manner
5-Proofreader's mark
6-Small bird
7-Preposition
8-Recall
9-Savory
10-Hasten
11-Bitter vetch
16-Small opening
18-Burden
20-Blemish
21-White poplar
22-Europeans
24-Brazilian palm
25-Pertaining to Ionia
26-Scold
28-Management
33-Kept bow onto the sea
34-Athapascan Indian (pl.)
36-Pierce
38-War god
40-Egg-shaped
41-Choice viands
45-Tardy
46-New Zealand parrot
47-Swiss river
48-Ocean
49-Before
50-Man's nickname
53-Railroad (abbr.)

P	A	S		A	C	T	O	R		S	H	E
A	G	A		M	A	I	N	E		A	I	R
C	O	M	P	O	R	T		M	O	P	E	S
		P	O	K	E		B	E	N	I		
A	D	A	R		T	A	L	M	U	D	I	C
B	A	N	E	S		G	O	B	S		O	H
E	N	S		T	A	S	T	E		A	N	I
L	E		S	E	T	A		R	A	P	I	D
E	S	O	T	E	R	I	C		R	A	C	E
			V	A	R	Y		A	L	E	C	
K	A	A	B	A		S	T	A	S	H	E	D
E	A	T		G	R	E	E	T		E	R	A
A	R	E		E	R	A	S	E		S	E	N

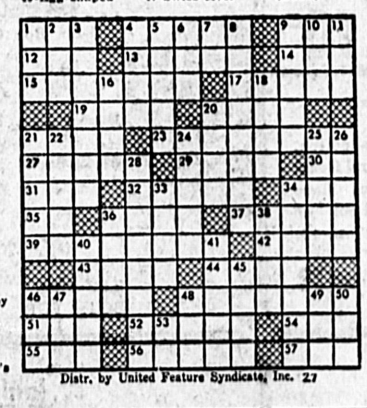

Distr. by United Feature Syndicate, Inc. 27

JEFF COBB By PETE HOFFMAN

RED RYDER By Fred Harman

Public Notice

TH 823
ORDINANCE NO. 1305
AN ORDINANCE OF THE CITY COUNCIL OF THE CITY OF TORRANCE EXEMPTING CERTAIN PROPERTY HEREIN DESCRIBED FROM THE PROVISIONS OF ORDINANCE NO. 716, PROHIBITING BUILDING IN THE AREA KNOWN AS WALTERIA LAKE

WHEREAS, by Ordinance No. 716 of the City Council of the City of Torrance, adopted December 21, 1954, any and all construction of any residence or residences, manufacturing plant or plants, or other structures designed to accomodate persons or property was prohibited in the basin area known as Walteria Lake; and

WHEREAS, the reason for said prohibition is that there was no practical means of draining said property and construction thereon was dangerous to the health and safety of persons already occupying such land led to the further inundation of surrounding land, and reduced the percolation capacity of the basin; and

WHEREAS, due to improvements which are being constructed and which will be constructed, the area embraced within tentative tract no. 25458 can be adequately drained, and for said reason the rationale of Ordinance No. 716 is inapplicable thereto:

NOW THEREFORE, THE CITY COUNCIL OF THE CITY OF TORRANCE DOES ORDAIN AS FOLLOWS:

SECTION 1.
That the property hereinafter described is hereby exempted from the provisions of Ordinance No. 716 of the City Council of the City of Torrance, and the provisions of said ordinance are rescaled insofar as they are applicable to said property.

Public Notice

SECTION 2.
The property above referred to is described as follows:

DESCRIPTION FOR WAIVER OF BUILDING RESTRICTIONS FOR TRACT NO. 27046

Those portions of Lots 5 and 6 of the Meadow Park Tract in the City of Torrance, County of Los Angeles, State of California, as per map recorded in Book 15, Page 60 of Miscellaneous Records in the office of the County Recorder of said County and that portion of Parcel 2, in said City, County and State, as shown on a Record of Survey filed in Book 53, Pages 33 to 35, Record of Surveys, in the office of the County Recorder of said County, described as a whole as follows:

Beginning at the southeasterly corner of Lot 111 of Tract No. 26551, as per map recorded in Book 673, Pages 67 to 69 of Maps, Records of said County; thence along the easterly prolongation of the southerly boundary of said Lot 111, S. 89° 43' 32" E. 127.00 feet to the westerly line of Ocean Avenue, 50 feet wide, as shown on County Surveyor's Map B-312, Sheet 2, on file in the office of the County Engineer of said County; thence along a line parallel with and distant westerly 25 feet, measured at right angles from the center line of said Ocean Avenue, S. 0° 16' 28" W. 179.77 feet to the southerly line of Lot 7 of said Meadow Park Tract; thence along said last mentioned southerly line, N. 84° 26' 47" W. 992.13 feet to the southwest corner of said Lot 7; thence N. 64° 58' 55" W. 676.40 feet to the most southerly corner of the land described in the deed recorded on March 18, 1953 as Document No. 931 in Book 41240, Page 62 of Official Records of said County; thence along the southerly

Public Notice

line of the land described in said deed, N. 64° 38' 51" W. 761.37 feet to the westerly line of said Parcel 2; thence along said last mentioned westerly line, N. 0° 17' 06" E. 972.61 feet to the westerly prolongation of that certain course in the southerly boundary of Tract No. 25788 as per map recorded in Book 657, Pages 92 to 96 of Maps, Records of said County, having a bearing and distance of "N. 89° 42' 54" W. 344.10 feet"; thence along said westerly prolongation and along said last mentioned southerly line, S. 89° 42' 54" E. 509.01 feet to an angle point therein; thence continuing along the southerly boundary of said Tract No. 25788 N. 83° 08' 34" E. 715.54 feet to the westerly line of Anza Avenue, 100 feet wide, as shown on said Tract No. 26551, thence following the boundary lines of said Tract No. 26551, S. 0° 17' 06" W. 8.70 feet and S. 89° 43' 32" E. 945.63 feet to the point of beginning.

EXCEPT that portion thereof lying easterly of the following described line and its prolongation:

Beginning at the easterly terminus of that certain course hereinabove described as having a bearing and distance of "N. 83° 08' 34" E. 715.54 feet"; thence following the boundary lines of said Tract No. 26551, S. 0° 17' 06" W. 8.70 feet and S. 89° 43' 32" E. 50.00 feet to the TRUE POINT OF BEGINNING; thence S. 0° 17' 06" W. 1642.34 feet to that certain course hereinabove described as having a bearing and distance of "N. 64° 58' 55" W. 676.40 feet."

DESCRIPTION FOR WAIVER OF BUILDING RESTRICTIONS FOR TRACT NO. 27047

Those portions of Lots 5, 6 and 7 of the Meadow Park Tract in the City of Torrance, County of Los Angeles, State of California, as per map recorded in Book 15, Page 60 of Miscellaneous Records in the office of the County Recorder of said County and that portion of Parcel 2, in said City, County and State, as shown on a Record of Survey filed in Book 53, Pages 33 to 35, Record of Surveys, in the office of the County Recorder of said County, described as a whole as follows:

Beginning at the southeasterly corner of Lot 111 of Tract No. 26551, as per map recorded in Bok 673, Pages 67 to 69 of Maps, Records of said County; thence along the easterly prolongation of the southerly boundary of said Lot 111, S. 89° 43' 32" E. 127.00 feet to the westerly line of Ocean Avenue, 50 feet wide, as shown on County Surveyor's Map B-312, Sheet 2, on file in the office of the County Engineer of said County; thence along a line parallel with and distant westerly 25 feet, measured at right angles from the center line of said Ocean Avenue, S. 0° 16' 28" W. 1749.77 feet to the southerly line of Lot 7 of said Meadow Park Tract; thence along said last mentioned southerly line, N. 84° 26' 47" W. 992.13 feet to the southwest corner of said Lot 7; thence N. 64° 58' 55" W. 676.40 feet to the

Public Notice

most southerly corner of the land described in the deed recorded on March 18, 1953 as Document No. 931 in Book 41240, Page 62 of Official Records of said County; thence along the southerly line of the land described in said deed, N. 64° 38' 51" W. 761.37 feet to the westerly line of said Parcel 2; thence along said last mentioned westerly line, N. 0° 17' 06" E. 972.61 feet to the westerly prolongation of that certain course in the southerly boundary of Tract No. 25788 as per map recorded in Book 657, Pages 92 to 96 of Maps, Records of said County, having a bearing and distance of "N. 89° 42' 54" W. 344.10 feet"; thence along said westerly prolongation and along said last mentioned southerly line, S. 89° 42' 54" E. 509.01 feet to an angle point therein; thence continuing along the southerly boundary of said Tract No. 25788, N. 83° 08' 34" E. 715.54 feet to the westerly line of Anza Avenue, 100 feet wide, as shown on said Tract No. 26551; thence following the boundary lines of said Tract No. 26551, S. 0° 17' 06" W. 8.70 feet and S. 89° 43' 32" E. 945.63 feet to the point of beginning.

EXCEPT that portion thereof lying westerly of the following described line and its prolongations:

Beginning at the easterly terminus of that certain course hereinabove described as having a bearing and distance of "N. 83° 08' 34" E. 715.54 feet"; thence following the boundary lines of said Tract No. 26551 S. 0° 17' 06" W. 8.70 feet and S. 89° 43' 32" E. 50.00 feet to the TRUE POINT OF BEGINNING; thence S. 0° 17' 06" W. 1642.34 feet to that certain course hereinabove described as having a bearing and distance of "N. 64° 58' 55" W. 676.40 feet."

SECTION 3.
Any provisions of the Torrance City Code, or appendices thereto inconsistent herewith, to the extent of such inconsistencies and no further are hereby repealed.

SECTION 4.
This ordinance shall take effect thirty days after the date of its adoption and prior to the expiration of fifteen days from the passage thereof shall be published at least once in the Torrance Herald, a semi-weekly newspaper of general circulation, published and circulated in the City of Torrance.

Introduced and approved this 3rd day of April, 1962.

Adopted and passed this 17th day of April, 1962.

s/ ALBERT ISEN
Mayor of the
City of Torrance

ATTEST:
VERNON W. COIL, City Clerk
By s/ VERNON W. COIL
City Clerk

STATE OF CALIFORNIA)
COUNTY OF LOS ANGELES) ss
CITY OF TORRANCE)

I, VERNON W. COIL, City Clerk of the City of Torrance, California, do hereby certify that the foregoing Ordinance was introduced and approved at a regular meeting of the City Council held on the 3rd day of April, 1962, and adopted and passed at a regular meeting of said Council

Public Notice

held on the 17th day of April, 1962, by the following roll call vote:

AYES: COUNCILMEN: BEASLEY, DRALE, MILLER, SCIARROTTA AND ISEN.
NOES: COUNCILMEN: BENSTEAD AND VICO.
ABSENT: COUNCILMEN: NONE.

s/ VERNON W. COIL
City Clerk of the
City of Torrance,
California

S—Apr. 29, 1962

TH 822
ORDINANCE NO. 1306
AN ORDINANCE OF THE CITY COUNCIL OF THE CITY OF TORRANCE AMENDING SECTION 4.20 ENTITLED "FEES FOR IMPOUNDING AND KEEPING ANIMALS" OF "THE CODE OF THE CITY OF TORRANCE, 1954" TO ESTABLISH ONE FEE FOR IMPOUNDED DOGS.

The City Council of the City of Torrance does ordain as follows:

SECTION 1.
That Section 4.20 of "The Code of the City of Torrance, 1954" is hereby amended to read in its entirety as follows:

Sec. 4.20 Fees for impounding and keeping animals.

The poundmaster shall collect from the owner or owners of all animals impounded, the following fees for impounding and keeping the same, to wit:

A. For every animal, other than a dog or cat impounded by him, the fees provided in the California estray law.

B. For every dog impounded by him, three dollars.

C. In addition to the foregoing impounding fee, the sum of fifty cents per day board fee for each day any such animal so impounded is necessarily held in said pound.

D. Such other fees as required by law."

SECTION II.
Any provision of the Torrance City Code, or appendices thereto, inconsistent herewith, to the extent of such inconsistencies and no further, are hereby repealed.

SECTION III.
This Ordinance shall take effect thirty days after the date of its adoption and prior to the expiration of fifteen days from the passage thereof shall be published at least once in the Torrance Herald, a semi-weekly newspaper of general circulation, published and circulated in the City of Torrance.

Introduced and approved this 3rd day of April, 1962.

Adopted and passed this 17th day of April, 1962.

s/ ALBERT ISEN
Mayor of the
City of Torrance

ATTEST:
VERNON W. COIL, City Clerk
By s/ VERNON W. COIL
City Clerk

STATE OF CALIFORNIA)
COUNTY OF LOS ANGELES) ss
CITY OF TORRANCE)

I, VERNON W. COIL, City Clerk of the City of Torrance, California, do hereby certify that the foregoing

Public Notice

Ordinance was introduced and approved at a regular meeting of the City Council held on the 3rd day of April, 1962, and adopted and passed at a regular meeting of said Council held on the 17th day of April, 1962, by the following roll call vote:

AYES: COUNCILMEN: BEASLEY, BENSTEAD, DRALE, MILLER, SCIARROTTA, VICO AND ISEN.
NOES: COUNCILMEN: NONE.
ABSENT: COUNCILMEN: NONE

s/ VERNON W. COIL
City Clerk of the
City of Torrance,
California

S—Apr. 29, 1962

TH 827
NOTICE OF PUBLIC HEARING

NOTICE IS HEREBY GIVEN that a Public Hearing will be held before the Torrance City Council at 8:00 P. M. May 8, 1962 in the Council Chambers, City Hall, Torrance, on the following matters:

CASE NO. 764: Petition of Harold V. Howard, 85 Val Monte Plaza, P. V. Estates, for a Change of Zone from A-1 to C-2 on the property described as Lot 102, Tract 639 situated at the East side of Crenshaw, between 21st Street and what is proposed to be 230th Place to a final depth of 115' in accordance with present City plans.

CASE NO. 765: Petition of Standard Oil/Signal Oil Co. Division for a Variance and Conditional Permit to construct modern 24' x 40' three bay steel service building on rear yard of existing service station property at 2975 Carson Street, C-1 Zone, for use as an automobile repair garage, excluding body and fender work.

All persons interested in the above matter are requested to be present at the Hearing of to submit their written approval or disapproval to the City Clerk, City Hall, Torrance.

VERNON W. COIL
City Clerk

S—Apr. 29, 1962

TH 793
CERTIFICATE OF BUSINESS, FICTITIOUS NAME

The undersigned does certify he is conducting a business at 1504 Fern Ave. Torrance California, under the fictitious firm name of SOUTH BAY ELECTRIC COMPANY and that said firm is composed of the following person, whose name in full and place of residence is as follows:

Teddy Gene Johnson, 1504 Fern Ave. Torrance, California.

Dated 4 April, 1962.
(Signature)
Teddy Gene Johnson

State of California, Los Angeles County:

On April 4, 1962, before me, a Notary Public in and for said State, personally appeared Teddy Gene Johnson known to me to be the person whose name is subscribed to the within instrument and acknowledged he executed the same.

(Seal) Beverly M. Possum,
Notary Public
My Commission Expires
Jan. 29, 1966.

S—Apr. 8, 15, 22, 29, 1962.