VER PRICES

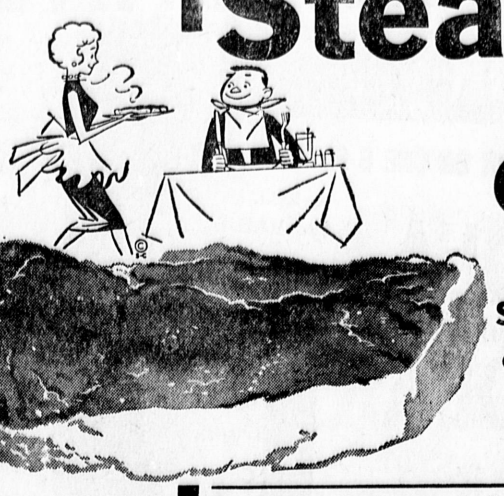

Steak Specials

All Tender Steer Beef!

CLUB STEAK

Specially Trimmed and Selected for Perfect Bar-B-Q!

89¢ lb

y of the Week!

stern, Grain-Fed

ork Loin Roast

e or Half—Includes enter-Cut Chops!

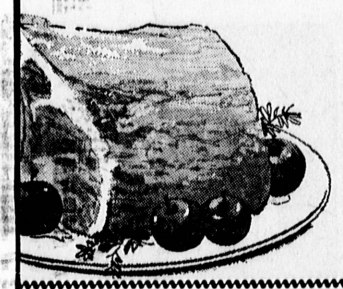

39c lb.

ROUND STEAK—Delicious So Many Ways!	79c lb	**CHUCK OR SWISS** MARINATE AND BARBECUE OR SIMMER WITH HERBS	59c lb
T-BONE STEAKS—Everybody Loves 'Em!	98c lb	**New York** STEAKS—THERE'S NOTHING LIKE 'EM	$1.19 Lb.
Sirloin Tip STEAK—Perfect Bar-B-Q Choice!	98c lb	**BONELESS CUBE** STEAK—All Tender Meat!	89c lb
RIB Steak — Real Budget Treat!	69c lb	**Porterhouse** Steak—Man-Sized Treat Includes Tender Filet!	98c lb

SAUSAGE Freshly-Made-Zestfully Seasoned! **4 lbs 99c**

SLICED BACON Farmer John's Champion or Morrell's Frontier **39c lb**

SAUSAGE ROLLS Morrell's—Hot or Medium—1-Pound Roll **49c**

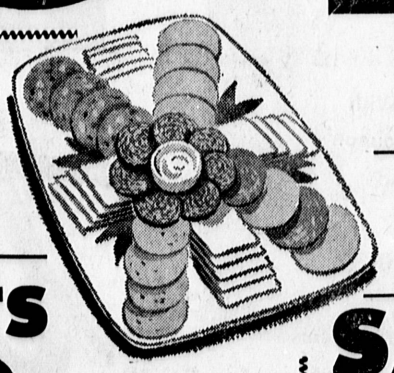

SLICED BOLOGNA

L MEAT! FRESH! FOR LUNCHES!

3 Lb. Cello Bag $1.00

SORTED COLD CUTS

Slices and Fresh Cut Ends

5 Lb. Cello Bag 99c

LEAN, TASTY STEER BEEF

GROUND BEEF

39c Lb. or **3 lbs 99c**

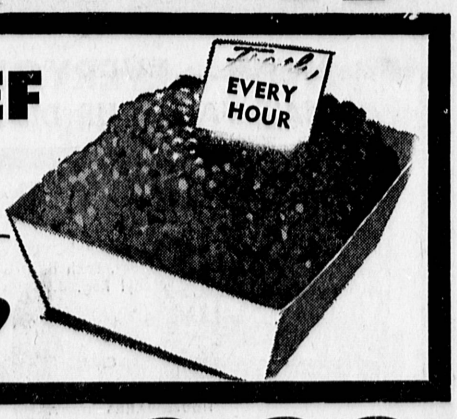

GROUND CHUCK

Xtra Lean, Xtra Fresh Steer Beef 45c Lb. or **3 LBS $1.29**

NGHORN HEESE ural Wisconsin **59¢ lb**

NTEREY JACK HEESE eamy, Mellow **49¢ lb**

Fresh, Juicy, All-Meat!

HOT DOGS 3 lbs 99c

MB CHOPS

r Yearling Shoulder 29c lb	Tender Yearling Rib 49c lb

AL CHOPS

r Milk-Fed Shoulder 39c lb	Tender, Milk-Fed Round Bone 49c lb

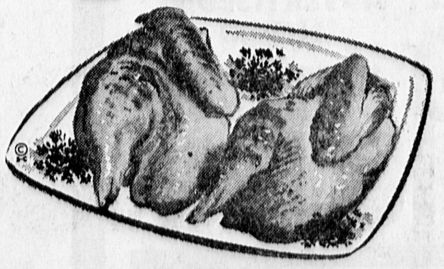

FRYERS

Young, Tender and Tasty!

Perfect to Fry, Broil Or Bar-B-Que!

Whole Body **21¢ lb**

CUT UP 25c lb.

REX PURE LARD

4 lb. pkg. 59c

R BOYS

FA 8-4603, FA 8-0672

eat Department Open 9 to 9 Daily, Friday Nite 'Til 10

eat and Deli. Specials Thurs. Nov. 30 to Wed. Dec. 6