Fireworks Show Slated

For the third consecutive year, the Alondra Regional Park "Operation Skyrocket" fireworks display is slated for the fourth. The display will be on Tuesday at dusk in the lake area of the park.

The show is open to the public free of charge. The park's other facilities will be operating over the long fourth weekend.

Hawthorne Blvd. Funds Approved

An allocation of $5300 for the improvement of Hawthorne Boulevard from Silver Spur Road in the Palos Verdes Peninsula area was announced today by Supervisor Burton W. Chace.

The project will consist of constructing asphaltic concrete pavement on aggregate base material between the existing roadway barrels.

AGENT COMPLETES TRAINING PROGRAM

R. E. Patterson, claim representative for State Farm Mutual Automobile Insurance Co. at 3810 Pacific Coast Hwy., has been awarded a diploma from Vale Technical Institute at Blairsville, Pa.

Patterson has just returned from a three-weeks advanced training course in auto damage estimating and repair techniques at the institute. He is one of 800 State Farm men who will complete the course this year.

Attending NEA Convention

Williard G. Andreasen, 2115 Torrance Blvd., is curently attending the national convention of the National Education Assn. in Atlantic City. Andreasen is president of the Torrance Education Assn.

A teacher of high school English and social studies, Andreasen has been teaching for nine years. The convention ended its week-long sessions yesterday.

FREE GIFTS ☆ GIANT CONTEST

PLUS 4 1/2% Current Annual Rate

Paid Quarterly ON YOUR SAVINGS

INDEPENDENCE DAY CELEBRATION

JULY 1ST THRU JULY 10TH

July 1st to 10th is also Reinvestment Period—the time to transfer your funds to "better advantage" without loss of previous earnings. Because on June 30th most savings institutions pay interest or dividends covering the past 3 or 6-month period. We want you to share the fun of our Celebration. And we want to prove that a Southwest Savings account is the soundest, most profitable investment of all. Open yours—now. Choose your free gift! Enter the big contest!

FREE GIFTS: —for each new savings account —for additions to present ones

$1000 or more — General Electric Alarm Clock

$500 or more — 15-inch Insulated Plastic Picnic Bag

$250 or more — Hand-Painted Tile Trivet

$100 or more — Wm. Rogers Silver Pastry Server

or BLUE CHIP STAMPS — Choice of one gift... or Blue Chip Stamps. Limit...1050 stamps — one gift or stamp allocation per customer

4 First Prize Winners: CONTEST

4 MODEL J66 Polaroid Cameras with kits

Easy to enter! Just visit either Southwest Savings office and register. All adults, except Southwest Savings' employees and their families are eligible. Drawing: July 11th at 4:00 pm in the Inglewood lobby. Winners not present will be notified by mail. Everybody welcome! You may be one of the lucky winners!

5 IMPORTANT REASONS WHY SOUTHWEST SAVINGS SERVES YOU BETTER:

1 savings earn 4½% annually, paid quarterly

2 each account insured up to $10,000 by a permanent agency of the U. S. Government

3 funds received by the 10th of the month earn from the 1st

4 withdrawals have always been paid on request—never a service charge

5 use Southwest Savings' convenient save-by-mail service

Mon. thru Thurs. 9:30 am to 4 pm—Fri. to 6:00 pm

ASSETS OVER $60,000,000

Southwest Savings AND LOAN ASSOCIATION

INGLEWOOD: 2700 W. Manchester (at 6th Ave.) PL 3-2164 • TORRANCE: 1603 Cravens (at Marcelina)—FA 8-5111

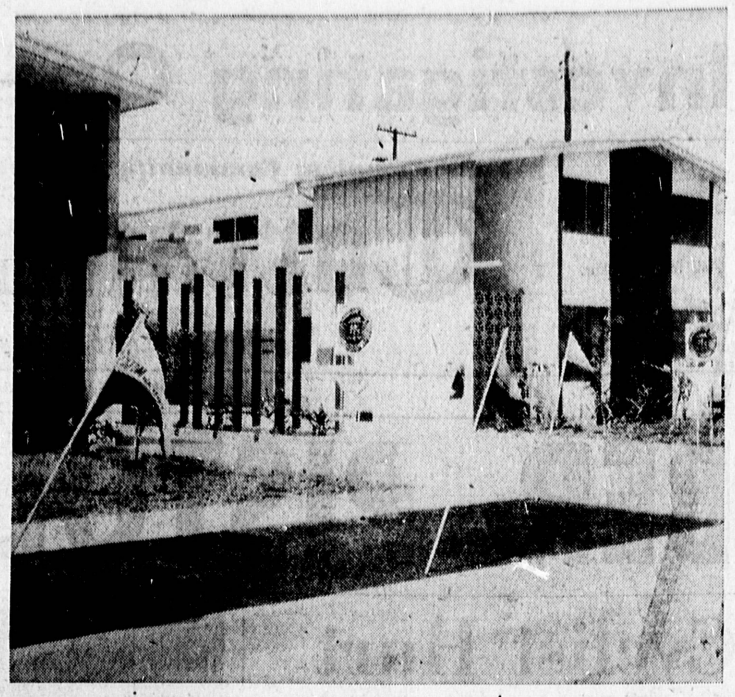

NEAR DOWNTOWN . . . Ready for leasing are 12 units of a new Gold Medallion apartment development at 2607 W. Carson St. (just west of Crenshaw). Constructed and leased by Custom Realty and Investment, 2166 Torrance Blvd., the new two-bedroom apartments feature built-in range and ovens, radiant heat, all wool carpeting, antique satin drapes, and lots of cupboard and closet space. The apartments may be leased funrished or unfurnished.

Boy Scout Leadership Camp Opens

Five hundred Boy Scouts and Explorers left Saturday, July 1, for a week's encampment at the Lake Arrowhead Boy Scout Camps. The Scouts were specially chosen to attend camp on the basis of their leadership potential and spirit of service.

For a week, they will attend special courses in leadership training and basic Scout skills, in addition to the regular camp activities.

The program in junior leader training is called Cedar Badge, and has been presented by the Los Angeles Area Council, Boy Scouts of America, for the past eleven years, in cooperation with the Sears, Roebuck Foundation.

Cedar Badge Scouts will return to their troops after receiving their training, and work with their Scoutmasters in giving other troop leaders the same training.

One boy from each troop in in the Los Angeles Council, including all of the Torrance area, will attend the camp.

Immanual Lutheran Holds Third Commencement Rite

With seven graduates participating, Immanuel Lutheran School of Redondo Beach held its third annual commencement exercises recently.

Conducted in Immanuel Lutheran Church, 706 Knob Hill, the graduation ceremonies were centered about the class theme, "There is gold, and a multitude of rubies; but the lips of knowledge are a precious jewel." The theme is taken from Proverbs 20:15.

Addressing the class and its guests was the Rev. E. H. Schroeder of Long Beach, who spoke on the subject, "Jewels of the Lord." Class validictorian was John Wiegand, with Susan Wrich serving as salutatorian.

OPENING THE program was the processional, "Pomp and Circumstance," played by Mrs. Mary Zoll. Prayer and scripture reading were given by the Rev. A. L. T. Schuetz, who also closed the program with the benediction.

Special musical numbers were presented by the senior choir of Immanuel Lutheran Church, which sang, "A Faithful Shepherd is my Lord" and "Lord, Lead Us Still," and "The Lord Bless You and Keep You" under the direction of Robert Raasch.

* * *

DIPLOMAS WERE presented by John Wiegand, chairman of the Board of Education, to his son, John Wiegand, Miss Wrich, Patsy Archer, Thomas Giebeler, Barbara Martin, Dale Reis, and Michael Rosenthal. The class was presented by Principal Myron Sternberg. Unable to participate in commencement ceremonies, Cynthia Bade received her diploma at a later date.

Graduates sang the class song, "Let Us Ever Walk with Jesus," and were honored at the close of the services by the singing of the school song by members of the student body.

Immediately following the graduation rites, students, their friends, and teachers were honored at a reception sponsored by mothers and members of the class of 1962.

Bank Plans Remodeling

Bank of America this week announced plans to spend about $10,000,000 in linking three downtown Los Angeles buildings together in a remodeling of its main headquarters. The projected remodelling will link the Metcalf Building and the 111 W. 7th St. Building to the Bank's world headquarters at 7th and Main Sts.

Construction work will begin at once. Robert E. McKee was named general contractor for the project.

Torrance Church Calendar

SOUTH BAY BAPTIST CHURCH

4565 Sharynne Lane
Seaside Ranchos, Torrance
Pastor, Dr. J. C. Brumfield
FRontier 5-3433
Sunday School .....9:30 A.M.
Morning Worship.....10:45 A.M.
—Junior Church
Baptist Training Fellowship .....6:00 P.M.
Evening Worship.....7:00 P.M.
WEDNESDAY
Bible study and prayer 7:30 P.M.
THURSDAY
Choir Rehearsal.....7:30 P.M.
Modern Crib nursery and toddler care provided all stated church services.
Sunday School Bus transportation schedule FRontier 5-3433.

FOURSQUARE GOSPEL CHURCH

Corner Arlington and Sepulveda
Tel. DA 6-2072
Rev. and Mrs. Jas P. Lowen.
SUNDAY: Sunday school 9:30 a.m., Morning Worship 10:45 a.m.
Group Services 6:30 p.m.
(Y.P., Cadets, Defenders)
Evangelistic 7:30 p.m.
MIDWEEK Wednesday — Bible Study at 7:30 p.m.
PUBLIC INVITED

HOPE CHURCH EVANGELICAL UNITED BRETHREN

8347 W. 174th St.
Rev. Monrad Bergesen
PH. DA 9-3277—Res. DA 9-3542
9:30 a.m.—Sunday School
11:00 a.m.—Morning Worship
6:30 p.m.—Youth Fellowship
7:30 p.m.—Evening Worship
Bible Study and Prayer Meeting Wednesday, 7:30
Nursery care provided for the morning services
DA 3-1012

FIRST BAPTIST CHURCH

at Carson & Manuel St.
Torrance, Calif.
Phone FA 8-5030
Morgan Gates, Pastor
Robert Dehn, Asst. Pastor
SUNDAY—2 Morning Services
9:15 A.M.—10:45 A.M.
Sunday School 9:15 for Nursery thru Juniors, College and Adults
10:45—Jr. High and High School
Fellowship Training—6:15 P.M.
Evangelistic Message—7:30 P.M.
WEDNESDAY—Bible Study 7:30 P.M.
Communion Service and Prayer
Nursery provided for all services, also sound proof mothers' room.
ALL WELCOME

CALVARY COMMUNITY CHURCH OF TORRANCE

1117 Milton St., at Raymond Ave.
Torrance
Donald E. Plentge, Pastor
Ph. DA 4-5271
Sunday School—9:30 a.m.
Bible classes for all ages
Morning Service—11 a.m.
(Nursery service provided)
Youth Program—5 and 6 p.m.
Evening Service—7:30 p.m.
Wednesday Night Bible Study and Prayer—7:30 p.m.
Women's Missionary Society every 2nd and 4th Thursday of month

GREYFRIARS MEMORIAL PRESBYTERIAN (Orthodox)

22511 South Figueroa, Torrance
Worship hours 11 a.m. and 7 p.m. Every Sunday
Sunday School at 9:45
Young People's Fellowship 6:15
Prayer Meeting every Wednesday Evening at 7 o'clock
Dr. David Calderwood—Pastor
Mr. Richard Gorom
Supt. of Sunday School
Mr. Will Power
Director of Choir

ST. ANDREW'S EPISCOPAL CHURCH

1432 Engracia, FA 8-8781
Rev. Hugh R. Percy, B.A., B.D., Rector
7:30 a.m. Holy Communion
9:15 a.m. Family Worship Service followed by Church School and Coffee Hour
11:00 a.m. Morning Worship (Choral Eucharist on 1st and 3rd Sundays)
(Child care and Nursery provided at 9:15 and 11 a.m. services)
Weekdays: Holy Communion at 11 a.m. Thursdays and 6:30 a.m. on All Saint's Days

CHRIST THE KING LUTHERAN CHURCH

2706 W. 182nd St., Torrance
Maynard V. Midthun, Pastor.
Phone DAvis 3-6821;
Res. DAvis 9-3455
Divine Worship, 8:30 A.M.
Sunday School, 9:45 A.M.
Divine Worship, 11:00 A.M.
Nursery care provided at both services.

ASSEMBLY OF GOD CHURCH

24404 Hawthorne Blvd.
Walteria
Rev. O. W. Fish, Pastor
FRontier 5-7788
Sunday School—9:45 a.m.
Morning Worship—11:00 a.m.
Children's Church—11:00 a.m.
Evangelistic Service—7:30 p.m.
Tues. Prayer Meeting—7:30 p.m.
Thurs. Young Peoples—7:30 p.m.

SEVENTH-DAY ADVENTIST

Corner of Acacia and Sonoma
Elder Glen L. Goffar, Pastor
Residence — FR 5-8731
Church Office — FA 8-1540
Saturday—
Sabbath School—9:30 A.M.
Church Service—11 A.M.
Wednesday—
Prayer Meeting—7:30 P.M.
Friday—
Youth Meeting—7:30 P.M.

ROLLING HILLS COVENANT CHURCH

2221 Palos Verdes Dr. No.
Allen W. Wickman, Pastor

Sunday School 9:45 a.m. Classes for all ages and interest groups.
Morning Worship 11:00 a.m.
Evening Service at 7:00 p.m.
Youth groups for Junior and Senior High School Youth at 6:00 p.m. Nursery and Children's church services each Sunday.

LUTHERAN CHURCH OF THE GOOD SHEPHERD

21100 Victor St. Torrance
Phones: FR 1-6710 or FR 5.0931
SUNDAY
9:30 a.m.—Sunday School.
10:45 a.m.—Morning Worship.
Child care during the service
THURSDAY
Holy Communion last Sunday each Month.

SOUTH BAY CHURCH OF GOD

17661 Yukon, Torrance
Phones DA 9-9411 or FA 1-2674
Pastor: Rev. Clifford L. Tierney
Associate Pastor: Rev. Clifford L. Hitchcock
9:30 a.m.—Sunday School.
11:00 a.m.—Church.
7:30 p.m.—Evening services.
Nursery Care Provided

JEHOVAH'S WITNESSES Torrance Congregation

2303 Arlington Ave., Torrance
PUBLIC LECTURE 8 P.M.
Sunday Watchtower Study 4:15 P.M. Sunday
BIBLE STUDY 8 P.M. Tuesday
Theocratic Ministry School 7:30 P.M. Thursday
SERVICE MEETING 8:30 P.M. Thursday
Goodwill persons invited . . .
Free. No Collections.
Congregation Servant
LEONARD E. OLLIFF
Telephone TErminal 5-9624

ST. JAMES CATHOLIC CHURCH

417 Vincent St., Redondo
Sunday Masses: 6, 7, 8, 10:15, 11:15 and 12:15 o'clock
High Mass, 9 A.M.

FIRST MISSIONARY BAPTIST CHURCH

1429 W. 182nd St. Gardena, Calif.
S.S. 10:00 a.m. Message 11:00 a.m.
B.T.S. 6:30 p.m. Wed. Service 7:30 p.m.
Nursery open all services
Geo. M. Rowell, Pastor
DAvis 9-1985

CHURCH OF CHRIST

1522 Cravens Avenue, Torrance
Preston L. Winchell, Minister
SUNDAY
9:45 a.m.—Bible Study
10:45 a.m.—Worship Service.
6:00 p.m.—Young People's Meeting.
7:00 p.m.—Evening Worship
WEDNESDAY
10:00 a.m.—Ladies Bible Class
7:30 p.m.—Bible Study
Phone FA 0-1535

FIRST CHURCH OF CHRIST, SCIENTIST

218th St. and Manuel Ave.
Torrance, Calif.
Church Services—11 a.m.
Wednesday Eve Meetings—8 p.m.
Sunday School—
9:15 a.m. children 9 yrs to 20
11 a.m. children under 9 years must be accompanied by parent or guardian for enrollment.
Reading Room—1406 Cravens
Open 10 a.m. to 5 p.m. daily except Sunday and Holidays. Also 7 to 9. Monday and Friday evenings.
All are welcome to attend our services and to use our Reading Room.

CENTRAL CHURCH EVANGELICAL UNITED BRETHREN

Marcelina & Arlington
Rev. Walter M. Stanton
FA 8-3010
9:30 — Sunday School
11:00 — Morning Worship
6:30 — Youth Fellowship
7:30 — Evening Worship
Midweek Worship Service 7:00 Wednesday Evening

FIRST CHRISTIAN CHURCH OF TORRANCE

(Disciples of Christ)
2930 El Dorado, Torrance
Rev. H. Milton Stippel, Pastor
Res. Phone FA 8-4583
Two Sessions of Church School and Morning Worship, 9:30 and 11:00 a.m.
Nursery provided at both sessions.
Christian Youth Fellowship—7 p.m.

FIRST LUTHERAN CHURCH

Carson and Flower
Phone FAirfax 8-5884
William J. Roleder, Pastor
John Wilker, Intern
8:00 a.m.—Worship Service.
9:30 a.m.—Sunday School.
Children and Adults.
10:45 a.m.—Worship Service.
(Nursery at 10:45 Service)
Holy Communion—First Sunday
Luther League—2nd and 4th Sundays.

DEL AMO SOUTHERN BAPTIST CHURCH

317 S. Broadway, Redondo Beach
FR 1-3925
Sunday School—9:45 A.M.
Training Union—6 P.M.
Worship Services
11 A.M. and 7 P.M.
Pastor, Daniel B. Weaver Jr.

FIRST CHURCH OF THE NAZARENE

1501 West Carson
Ponder W. Gilliland, Pastor
Ph. FA 8-4080
9:30 A.M. Sunday School
10:45 A.M. Worship
Nursery
Children's Church
6:00 P.M. Youth Fellowship
7:00 P.M. Evening Service
"The Happiest Hour of the Week"
7:30 P.M. Wednesday evening "Come Ye Apart Hour"

REDONDO-TORRANCE CHURCH OF RELIGIOUS SCIENCE

503 S. Catalina Ave.
(Redondo Beach Masonic Temple)
Sunday Service—11 A.M.
Children's Church—10:53 A.M.
(All Ages)
Senior Youth—7 to 9 P.M.
Dr. Earl D. Barnum Minister
Church Phone FR 9-5486

Established Jan. 1, 1914

Torrance Herald

Member of National Editorial Association, Calif. Newspaper Publishers Assn. Verified Audit Circulation
Publication office and plant, 1619 Gramercy Ave., Torrance, Calif. Published Semi-weekly, Thursday and Sunday by King Williams Press, Inc. Entered as second class matter January 30, 1914, at Post Office, Torrance, California, under act of March 3, 1879.
King Williams Glenn W. Pfeil
Co-Publishers
Reid L. Bundy—Managing Editor
Doug Anderson—Display Adv. Mgr.
Darrell Westcott—Circulation Mgr.
Adjudicated a legal Newspaper by Superior Court, Los Angeles County, Adjudicated Decree No. 218470, March 30, 1927.
SUBSCRIPTION RATES: By Carrier, 50c a month. Mail subscriptions $9.60 a year. Circulation office FA 8-4000.

Dependable Insurance

FIRE AUTO

Lund CO. AGENTS

1425-A MARCELINA

PH. FA 8-3567