Reach Buyers and Sellers The Easy Way - - With a Herald Want Ad. Call FA 8-4000

• Automotive
AUTOMOBILES For Sale 190

• Automotive
AUTOMOBILES For Sale 190
• Automotive
AUTOMOBILES For Sale 190
• Automotive
AUTOMOBILES For Sale 190
• Automotive
AUTOMOBILES For Sale 190
• Automotive
AUTOMOBILES For Sale 190
• Automotive
AUTOMOBILES For Sale 190
• Automotive
AUTOMOBILES For Sale 190
• Automotive
AUTOMOBILES For Sale 190

We Give Up to 10,000 Blue Chip Stamps

FREE!!

With EVERY Used Car PURCHASE!!

Credit Problems?? -- Don't Worry . . . See Us Now!!

1. BEEN TURNED DOWN ELSEWHERE??? — SEE US!!
2. NO CASH DOWN??? — SEE US!!
3. OWE TOO MUCH ON YOUR CAR??? — SEE US!!
4. NEED SPECIAL LOW BUDGET PAYMENTS??? — SEE US!!
5. WANT TO CONSOLIDATE AND LOWER YOUR PAYMENTS??? — SEE US!!

SAVE SAVE SAVE SAVE

TORRANCE LOT
55 CHEVROLET
Del Rey club sedan. V-8, Powerglide, heater, smart tutone, wheel covers, contrasting naugahide interior. Truly in excellent condition throughout.
Full Price $899

WALTERIA LOT
'57 GMC ½ TON
Pickup. V-8, standard transmission, turn signals, heater, rear bumper. 8 foot bed. A-1 condition. Save $400.
Now Only $1099

TORRANCE LOT
'55 GMC ¾ TON
Pickup. Hydramatic, V-8, radio, heater, commercial tires, excellent condition. Ready to work.
Full Price $899

WALTERIA LOT
'57 PLYMOUTH
Custom Suburban 4 door station wagon. Local owner. Perfect. Push button Torqueflite transmission, power steering, power brakes, push button radio, heater, whitewalls. The very finest. Save $500.
Full Price $1199

TORRANCE LOT
'60 THUNDERBIRD
Convertible. The boss' personal car. Very few miles. Cruisomatic, full power, Magicaire heater, radio, full leather interior, padded dash, and visors, back-up lights, clock, whitewalls. Lovely Corinthian white with matching white top.
Save $1000

18 STATION WAGONS
All makes, all models, Fords, Chevys, Plymouths.
Starting at $299

WALTERIA LOT
'59 FORD
Sunliner convertible. Red and white tutone with white nylon top, automatic transmission, power steering, push button radio, Magicaire heater, padded dash and visors, whitewalls. Worth hundreds more. See for yourself!
Now Only $2099

WALTERIA LOT
'58 FORD F-100
½ ton pickup. Desert gold. V-8, standard transmission, turn signals, side mirrors, rear bumper, full equipped Hiway Cruiser Camper. Ideal for family vacation fun.
Full Price $1299

TORRANCE LOT
'55 MERCURY
Monterey 2 door hardtop. Beautiful jet black. Merconatic push button radio, heater, whitewalls, lovely contrasting naugahide interior. Must see and test drive to appreciate.
Will Sacrifice!

WALTERIA LOT
'58 CHEVROLET
Bel Air 2 door hardtop. Automatic transmission, push button radio, heater, whitewalls, beautiful Acapulco blue. A-1 condition. Big savings this weekend on this beauty.
Now Only $1299

TORRANCE LOT
'59 FORD V-8
Fairlane Club Sedan. 1 owner, very low mileage. Full factory equipment. Tutone blue and white. Whitewalls. A-1 guarantee. Save $400.
Now Only $1499

12 TRANSPORTATION CARS TO CHOOSE FROM — PRICED $99 AND UP

No Payments Until January 15, 1961

2 BIG LOCATIONS TO SERVE YOU

Yel's Ford

1420 CABRILLO — TORRANCE
FA 8-8276

HWY. 101 AT HAWTHORNE — WALTERIA
SP 2-1744

OPEN EVENINGS 'TIL 10 P.M.
ALL DAY SUNDAY

No Money Down—Open 7 Days a Week Including Sunday — Easy Care Plan Payments

---

WITH AUTOMATIC TRANSMISSION AND ONLY

$1445

DAF

the Dutch Car

Unbelievable? True! Here is completely effortless, no-gear-shifting driving . . . and it costs so little when you buy it, so little for operation. Other features . . . DAF never needs greasing, needs no water (no anti-freeze in winter), deliver 40 miles to the gallon, practically parks itself. This you must see!

The only imported economy car with
AUTOMATIC TRANSMISSION
as standard equipment at no extra cost

WESTERN CARS
Of Holland

DISTRIBUTORS FOR D.A.F. PASSENGER CARS
21805 S. Western Ave.
FA 0-2323

KENDALL CHEVROLET

Transportation Center

NO MONEY DOWN

NO SIDE LOANS
On Approved Credit

'53 DODGE 2-DR HARDTOP STICK - RADIO HEATER	FULL PRICE $295 $16 PER MONTH
'53 MERCURY 2-DR. SEDAN AUTO - RADIO HEATER	FULL PRICE $395 $21 PER MONTH
'54 BUICK 2-DR HARDTOP NEW TRANS - RADIO HEATER	FULL PRICE $550 $29 PER MONTH
'50 MERCURY 2-DR SEDAN STICK - RADIO HEATER	FULL PRICE $199 $11 PER MONTH
'51 CHEVROLET 2-DR SEDAN STICK - NEW CLUTCH - NEW BRAKES	FULL PRICE $295 $16 PER MONTH
'51 FORD 4-DR SEDAN STICK - RADIO HEATER	FULL PRICE $195 $11 PER MONTH
'51 CHEVROLET CONVERTIBLE STICK - RADIO HEATER	FULL PRICE $195 $11 PER MONTH
'52 FORD VICTORIA AUTO - RADIO HEATER	FULL PRICE $205 $16 PER MONTH
'55 PLYMOUTH 2-DR. SEDAN STICK - RADIO	FULL PRICE $495 $27 PER MONTH
'55 STUDE 4-DR SEDAN STICK - RADIO HEATER	FULL PRICE $495 $27 PER MONTH
'51 CHEVROLET CLUB COUPE STICK - CUSTOM INTERIOR	FULL PRICE $295 $16 PER MONTH
'52 CHEVROLET 4-DR. SEDAN AUTO - RADIO HEATER	FULL PRICE $350 $19 PER MONTH
'53 DODGE PICKUP 6 - STICK - GOOD RUNNER	FULL PRICE $350 $19 PER MONTH
'55 BUICK CONVERTIBLE FULL POWER	FULL PRICE $495 $27 PER MONTH
'55 FORD 2-DR. SEDAN 8 - STICK - RADIO HEATER	FULL PRICE $550 $29 PER MONTH

800 Pacific Coast Hwy.

Hermosa Beach FR 4-8388

MERCURY METEOR

Priced right in the heart of the low-priced field

600 and 800 Series

BEST LOW PRICE CAR OF ALL

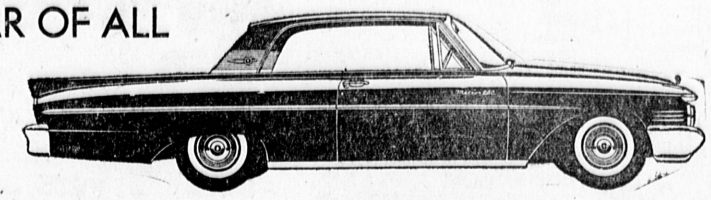

MERCURY for 1961

As Low As

$1988

Plus Tax-License-Freight

All Models In Stock for Immediate Delivery

SOUTH BAY LINCOLN-MERCURY

Authorized Sales and Service

500 Sepulveda Blvd., Manhattan Beach FR 6-8911--SP 21161

BOB ESTES'

DAILY USED CAR

BARGAINS

It's Always Bargain Day At Bob Estes!

'56 Mercury $999
Montclair Coupe. Radio, heater, automatic transmission, power steering.

'55 Lincoln $599
Capri Coupe. Full power. Full leather interior.

'58 Ford V-8 $1199
Victoria '500' Coupe. Radio, heater, automatic transmission

'60 Mercury $2499
Monterey Coupe. Radio, heater, automatic transmission, power steering and power brakes.

'57 MG Roadster $899
Radio and heater. Wire wheels.

'56 Ford V-8 $599
Victoria. Radio, heater, automatic transmission, power steering.

'57 Buick $1099
Super Hardtop. Full power.

'55 Rambler $599
4-door. Radio, heater, automatic transmission.

AND MANY OTHER BARGAINS!

BOB ESTES

LINCOLN — MERCURY — COMET
964 S. La Brea Ave., Inglewood
OR 7-8405 OR 8-3409

1952 - 2 door Buick Sedan. Mechanically good. $125. DA 6-6092

1960 CORVAIR deluxe sedan. Powerglide. Fully equipped. Low mileage. Take trade. 22944 Walnut, Torrance.

1955 BUICK Super Riviera. Reasonable offer will buy. FR 4-0430 days. DA 4-0395 after 5:30.

1957 PONTIAC 2 door Catalina, hardtop. $995. New tires, radio, heater, hydramatic, clean. Pale green and cream. 2741 Gramercy. FA 8-6931.

1953 FORD. New paint. Excellent condition. Extras. Original owner. 26321 Senator Ave., Harbor City.

1956 TR3 red and white. Good condition. Removable hardtop. Radio. $1050. FR 1-7057.

$795. 1958 Nash Metropolitan. Almost perfect condition. FR 5-9575.

1959 CHEVROLET El Camino. 315 hp. 4 speed. Radio, heater. Tarp. Sharp. Private party. FA 0-3128.

'57 OLDS

'98' Holiday 4-Door

All power. Cannot be told from new. Also '54 Oldsmobile 2-door Super '88.' 60-day or 2000-mile guarantee. Only

$695

NO MONEY DOWN

Thrifty Lad

1311 Cabrillo, Torrance
FA 0-2404

BUY NOW!

at

RONALD E. MORAN, Inc.

Who Offers to All People in the South Bay Area
The Sensation of 1961 Oldsmobiles

F 85

FOR $2299 *

The "PLUS VALUE" Car of All Makes
The "PLUS QUALITY" Car of All Makes

F 85

BUY NOW!!

The Car That Bears "Watching"
The Car That We Know Will Fit
Payments to Match Your "Pocketbook"
(Limited Offer)

$2299* Delivered Locally

BUY Your F-85 NOW!!

— Available —
Four (4) Models to Choose From
The PERFORMANCE Car of the Year!!
The ECONOMY Car of the Small Car Field!!

ONLY

$2299* Buys Your F-85 Sedan

See the Wonderful, Completely New Dynamic 88,
The Beautiful New Super 88, and
The Incomparable New Classic Ninety-Eight!!

Six (6) '60 Olds Left -- At Cost

GMAC or Bank Financing Available

No Down Payment *
Up to Five (5) Years to Pay *

RONALD E. MORAN, Inc.

OLDSMOBILE DIVISION
900 No. Pacific Coast Hwy.
Redondo Beach

FRontier 2-2181 **SPring 2-2811**

OPEN 7 DAYS A WEEK
* On Approved Credit
*Plus Destination Charge