Reach Buyers and Sellers The Easy Way - - With a Herald Want Ad. Call FA 8-4000

• Automotive
AUTOMOBILES
For Sale 190

• Automotive
AUTOMOBILES
For Sale 190
• Automotive
AUTOMOBILES
For Sale 190
• Automotive
AUTOMOBILES
For Sale 190
• Automotive
AUTOMOBILES
For Sale 190
• Automotive
AUTOMOBILES
For Sale 190
• Automotive
AUTOMOBILES
For Sale 190
• Automotive
AUTOMOBILES
For Sale 190

ECONOMY AND QUALITY

WTH THE

'61 VOLVO

NOW ON

DISPLAY

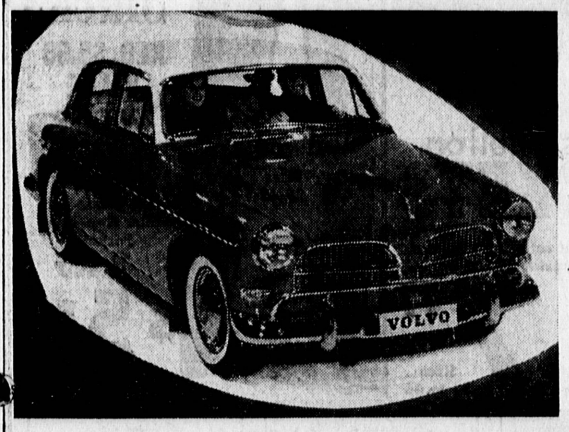

FROM

$1995

2-Door Sedan — Local Deliv.
70 or 85 H.P. Engine
3 or 4 Speed Transmission
2 or 4 Doors

Standard Items in deluxe models. Heater, White Walls, Full Syncromesh Transmission. Extra bumper guards, all vinyl trim, etc.

VISIT

WHITTLESEY MOTORS

SOUTH REDONDO (101 at AVE. E.)
1212 SO. PACIFIC COAST HIGHWAY — FR 8-2251
COURTESY SELLING OUR MOTTO

FINAL CLOSE OUT
1960

• Plymouths • Valiants • Triumphs

UNDER BLUE BOOK
USED CAR CLEARANCE

COMPLETE
'59 Boat -- 14-Ft. $895
Riviera Jellow Jacket. Fully equipped, including front steering and controls, 35 h.p. Evinrude motor, trailer, life jackets, etc. Seats 6.

'60 Motor Bike $99.95
All State. A steal! Save $$$'s

'59 Triumph TR-3 . . . $1995
Roadster. Like new. Low miles.

'59 Plymouth $1795
Belvedere 8' Hardtop. Power equipped. Pushbutton Torqueflite transmission, Radio, Heater, Whitewall tires.

'59 Rambler $1195
American deluxe 2-door. Economy Special! Straight stick transmission, Radio and Heater. White over Maroon finish. Like new, with only 8000 actual miles.

'56 Buick $995
Roadmaster Riviera Hardtop 2-door .Full power. Dynaflow, Radio and Heater. A local 1-owner automobile.

'56 Mercury $795
Monterey 2-door Hardtop. Power Steering and Brakes, Mercomatic Transmission, Radio and Heater. Whitewall tires.

'57 Renault $695
Dauphine 4-door Sedan. Automatic clutch, Radio and Heater.

'55 Plymouth Wagon . . $595
Belvedere Suburban. Exceptionally clean. Automatic Transmission, Radio and Heater.

'53 Mercury Wagon . . $495
9-passenger. Solid! Mercomatic, Radio and Heater.

DeVON MOTORS

1600 Cabrillo Ave., Torrance

PLYMOUTH TRIUMPH VALIANT
FA 8-6161 SP 5-2305

Manhattan Motors Inc.
2301 Sepulveda Blvd.
Manhattan Beach
FR 2-1141 SP 2-2020

HILLMAN
SINGER
SUNBEAM
ALPINE
HUMBER
BORGWARD
VOLVO

SEE THE FLAG POLE SITTER AND LIVE SEALS

SINGER GAZELLE

See the incomparable Singer - Gazelle today. Visit our showrooms for a Personal Demonstration. Learn how you can cut car expense in half without sacrificing comfort—speed—beauty or prestige.

"It's The Best Buy Of The Imports

SEDAN
Including Heater and Whitewall Tires
List Price $2365
SPECIAL..... $1668.39

CONVERTIBLE
Including Heater and Whitewall Tires
List Price $2615
SPECIAL..... $1889.29

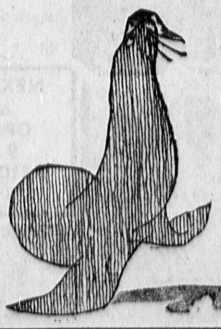

BRAND NEW SHOWROOM FRESH
☆ Luxury with Economy
☆ Low Monthly Payments
☆ Low Down Payment
"Complete Service After Sale"

SEAL THE DEAL WITH THESE BARGAINS!

'57 CHEVROLET
Bel Air Convertible
Powerglide, radio, heater, power steering, whitewall tires. Black with white top. Immaculate.
$1495
FRONTIER MOTORS
¼ Mile North of Pacific Coast Hwy.
23660 Hawthorne Blvd.
FR 8-6262

NOTHING BUT CLEAN CARS AT WHITEY'S

'53 Chevrolet Bel Air 4 door. Stick.
FULL PRICE $399
NO MONEY DOWN
$21 PER MONTH
WHITEY'S
825 Pacific Coast Hiway
Hermosa Beach
FR 4-9906

'56 FORD V-8
Fairlane Convertible
Fordomatic, radio, heater, whitewall tires. New top.
$895
FRONTIER MOTORS
¼ Mile North of Pacific Coast Hwy.
23660 Hawthorne Blvd.
FR 8-6262

NOTHING BUT CLEAN CARS AT WHITEY'S

'55 Ford Fairlane 2-door Victoria V-8. Automatic transmission, radio and heater.
FULL PRICE $599
NO MONEY DOWN
$31 PER MONTH
WHITEY'S
825 Pacific Coast Hiway
Hermosa Beach
FR 4-9906

'57 MERCURY
Montclair Hardtop
2-door. Mercomatic, radio, heater, power steering, power brakes. Whitewall tires. A black beauty.
$1395
FRONTIER MOTORS
¼ Mile North of Pacific Coast Hwy.
23660 Hawthorne Blvd.
FR 8-6262

Clean Car Corner

'54 Rambler $295
2-door. Stick shift. Real economy. Runs exceptionally good.

'54 Chevrolet $395
'210' 4-door. Radio, heater. Powerglide. All original. Priced to sell!

'53 Wagon.....$395
Pontiac. New finish, good tires. All metal. See this one.

'54 WILLYS $445
2-door. Hydramatic, whitewall tires. Sharp!

'54 Plymouth $395
Club. Radio and heater. 2-tone. Extra good tires.

'55 Plymouth $495
V-8 Club. Radio, heater, automatic transmission, 2-tone. Good performer.

'54 Wagon $595
Ford 8 Squire. 9 passenger, radio, heater, Fordomatic. Rebuilt engine complete. Drive this one.

'54 Wagon $595
Mercury 9 passenger Monterey. Radio, heater, Mercomatic, power brakes, whitewall tires. All original inside and out. A beauty!

'55 Mercury.....$695
Montclair sport coupe. Radio, heater, Mercomatic. Full power. Near new whitewall tires.

'56 Olds $1195
'88' Holiday. Radio, heater, hydramatic, power steering, power brakes. Near-new condition.

Many, Many More Nice Cars Ready to Go

100% Financing
(On Approved Credit)

Walnut MOTORS

2084 TORRANCE BLVD.
at Cravens
Downtown Torrance
FA. 8-6212

'54 OLDSMOBILE
'98' Sedan
Hydra-Matic, radio, heater, power steering, power brakes. Immaculate. 1 owner.
$595
FRONTIER MOTORS
¼ Mile North of Pacific Coast Hwy.
23660 Hawthorne Blvd.
FR 8-6262

Yel's Ford

200 A-I USED CARS

TORRANCE LOT
'55 OLDSMOBILE
Holiday 2 door hardtop. Hydramatic, power steering, power brakes, push button radio, heater, striking tutone, whitewalls. Very small down. Take over easy payments of
$12.50 Weekly

TORRANCE LOT
'59 THUNDERBIRD
Hardtop. Cruisomatic, full power, T-Bird radio, Magicaire heater, padded dash and visors, brand new nylon whitewalls. Corinthian white with beautiful contrasting vinyl interior. Low mileage. A-1 guarantee.
Full Price $3399

TORRANCE LOT
'59 FORD
6 passenger Country Sedan. Fordomatic, push button radio, Magicaire heater, padded dash and visors, deluxe interior, mirror. With good credit — take over easy payment of
$15.00 Weekly

TORRANCE LOT
'59 FORD
Custom 300 tudor sedan. V-8, standard transmission, padded dash and visors. Original skymist blue and Corinthian white tutone. Beautifully clean, very low mileage. Save $500 on this A-1 guaranteed value.
Full Price $1599

TORRANCE LOT
'57 BUICK
Special 2 door hardtop. Dynaflow, factory air conditioning, power steering, power brakes, push button radio, heater, padded dash and visors, whitewalls, lovely two-tone. Very nice. This week's best buy.
Now Only $1299

WALTERIA LOT
'58 FORD
Fairlane 500 2 door hardtop. V-8, standard big engine, air conditioning. Push button radio, Magicaire heater, padded dash and visors, deluxe interior, gorgeous tutone, whitewalls. Immaculate. Small down.
TAKE OVER EASY PAYMENTS

WALTERIA LOT
'58 PLYMOUTH
Belvedere 4 door hardtop push button drive, power steering, push button radio, heater, padded dash and visors. Attractive tutone, whitewalls, side mirror. Truly beautiful. A-1 guarantee.
Full Price $1399

WALTERIA LOT
'57 FORD
6 passenger Country Sedan. Fordomatic, power steering, power brakes, push button radio, Magicaire heater, padded dash and visors, tutone, whitewalls. Drive this fine family car. Reduced to
Only $1199

WALTERIA LOT
'59 CHEVROLET
Biscayne 4 door sedan. Standard 6 cylinder, 12,500 actual miles. Radio, heater. Just like brand new. A-1 guarantee.
Full Price $1599

WALTERIA LOT
'59 FORD
Galaxie convertible. Fordomatic, power steering, power brakes, push button radio, Magicaire heater, padded dash and visors, deluxe tri-tone interior, tutone paint, whitewalls. Take over easy payments of
$59.00 Monthly

No Money Down -- Care Plan Easy Payments
Complete Satisfaction Guaranteed!!
2 BIG LOCATIONS TO SERVE YOU

Yel's Ford

1420 CABRILLO—TORRANCE
FA 8-8276
HWY 101 AT HAWTHORNE — WALTERIA
SP 2-1744
OPEN EVENINGS 'til 10 P.M.
ALL DAY SUNDAY