CROSSWORD PUZZLE

ACROSS

1-Aeriform fluid
4-Festive
8-Informal talk
12-Skill
13-Sea in Asia
14-Rant
15-Title of respect
16-Instrument for measuring walking distance
18-Calls
20-Dolphinlike cetacean
21-River in Italy
22-Number
23-Man's name
27-Possesses
29-Unit of energy
30-Rent
31-Preposition
32-Beverage
33-Mournful
34-Babylonian deity
35-Long-legged bird
37-Secret agent
38-Snake
39-Fruit cake
40-Music: as written
41-Indefinite article
42-Mental image
44-Passageway
47-Gave
51-Emerge victorious
52-Girl's name
53-Nobleman
54-Silkworm
55-Unclosed
56-Observed
57-Communist

DOWN

1-Long, deep cut
2-Solo
3-Denudes
4-Openings
5-Exist
6-Loading
7-By oneself
8-Folded
9-Chapeau
10-Mature
11-Prefix: three
17-Note of scale
19-Behold!
22-Native metal
24-Cooled lava
25-Employs
26-Jump
27-Vast throng
28-Pilaster
29-Antlered animal
30-Song
32-Skilled person
33-Resort
36-Conjunction
37-Sculptured likeness
38-Reply
40-Dispatches
41-Three-toed sloth
43-Prefix: down
44-Arabian seaport
45-Unit of Italian currency (pl.)
46-Wife of Geraint
47-In favor of
48-Tear
49-French for "summer"
50-Piece out

MOLTS SPUAN
SERIAL OUSTER
TT EPICURE RE
ETE SCARE SEN
ALME EYE SPIT
LEANER RAPIDS
NAB WIN
STATOR MENDER
TOTE UTE SLAY
ATE AMOLE EGO
LA SCOOTED LT
ELATER ELIDES
STARS DYNES

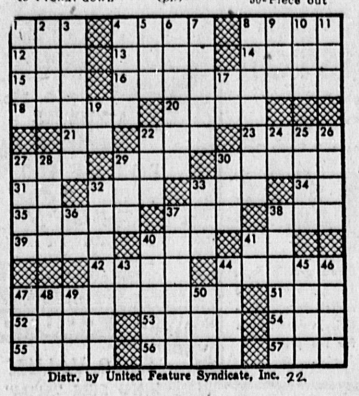

Distr. by United Feature Syndicate, Inc. 22.

STAR GAZER

—By CLAY R. POLAN—

Your Daily Activity Guide According to the Stars.

To develop message for Thursday, read words corresponding to numbers of your Zodiac birth sign.

1 You	31 On	61 And
2 Avoid	32 Drastic	62 Should
3 Be	33 Or	63 Those
4 Deliberate	34 Marriage	64 Fine
5 Can	35 Shouldn't	65 Miss
6 Worry	36 Face	66 You
7 Fine	37 The	67 An
8 Make	38 Interests	68 On
9 Enjoy	39 Facts	69 Be
10 Time	40 Little	70 To
11 Dig	41 With	71 Look
12 For	42 Spoil	72 Today
13 A	43 Deeper	73 Love
14 Carefully	44 Above	74 Satisfactory
15 Courtship	45 A	75 Worthwhile
16 Before	46 Your	76 Get
17 Lack	47 General	77 And
18 Of	48 Suspicions	78 Ambitious
19 Funds	49 Public	79 Greater
20 World	50 And	80 Attractive
21 Lasting	51 Don't	81 Away
22 You	52 You	82 Opportunity
23 Contacts	53 Hold	83 Today
24 Decide	54 Should	84 Results
25 A	55 Don't	85 Free
26 May	56 Feel	86 Time
27 Impressions	57 Trust	87 Fun
28 Hobby	58 Back	88 People
29 In	59 Run	89 Scared
30 Have	60 Bleak	90 Moves

9/22

Good — Adverse — Neutral

ARIES MAR. 22 – APR. 20: 52-54-56-64 77-78-83
TAURUS APR. 21 – MAY 21: 3-44-48-57 63-66-73
GEMINI MAY 22 – JUNE 22: 20-26-30-45 60-71-72
CANCER JUNE 23 – JULY 23: 4-14-16-22 24-31-32-90
LEO JULY 24 – AUG. 23: 51-53-58-61 65-67-80-82
VIRGO AUG. 24 – SEPT. 22: 2-6-9-25 28-29-85-86
LIBRA SEPT. 23 – OCT. 23: 1-5-8-21 27-68-75-88
SCORPIO OCT. 24 – NOV. 22: 17-18-19-35 42-46-87
SAGITTARIUS NOV. 23 – DEC. 22: 23-41-47-49 62-69-74
CAPRICORN DEC. 23 – JAN. 20: 36-37-39-50 65-59-81-89
AQUARIUS JAN. 21 – FEB. 19: 7-10-12-15 33-34-38
PISCES FEB. 20 – MAR. 21: 11-13-40-43 70-76-79-84

Garden Checklist

1. Feed Tuberous Begonias if you would have them stay healthy and bloom through next month.

2. Start fall clean-up by uprooting faded annuals and raking any leaves that have fallen early.

3. Plant berried shrubs for fall color. Pyracantha and Cotoneaster are two of the best for spectacular show.

4. Perennials are available in nurseries now for bloom next spring. The earlier you plant them, the better they will be established for an early start next year.

5. This is an ideal month to plant native trees and shrubs. Winter rains will establish them and no further attention need be given them.

Crowning Glory

....For the famous wave that'll behave!

Designed expressly for the women accustomed to finer quality. Crowning Glory gives you the Specialized "Know-How!" and creates the wave that'll behave! You go to a specialist for your eyes . . . your . . . WHY NOT YOUR HAIR?

MORE VALUE DOLLAR FOR DOLLAR

OPEN DAY and NIGHT!

FAMOUS BUDGET COLD WAVE 5.95 WITH THIS / COMPLETE

You'll be pleasantly surprised to find the difference SPECIALIZATION MAKES. Have the best wave you ever had . . . and SAVE MONEY!

LIMITED TIME ONLY

Reg. $10 STA-CURL	Reg. $15 WONDER-CURL	Reg. $20 MAGIC-CURL
7.50 Complete with this ad	8.50 Complete with this ad	10.50 Complete with this ad

OPEN 8 A.M. TO 12 MIDNIGHT

NO APPOINTMENT EVER NEEDED!

1115 Sartori Ave. · FA 8-9930

(Next to Mode O'Day) TORRANCE

Inglewood—OR 1-9480 207 N. Market (3 doors North of Regent St.)

Long Beach HE 7-9621 251 E. 5th St.

the akron

Genuine Bleeding Madras Cloth

• from the handlooms of india . . . magnificent bleeding madras!
• a superb collection of plaid hues which soften and improve with each washing . . . and we've got them by the beautiful bolt!
• Pre-shrunk madras cotton with native stamina woven in . . . coloured with vegetable dyes from the indian countryside . . . one combination more astounding than the next!
• sew-it-yourself, skirts, shirts, dresses . . . all madras and 40 inches wide!

69c yd.

sorry, no mail oderrs

Danish Teakwood Coffee Tables

• bless those danes!
• how marvelously they handle teak . . . designing these low, lovely tables for you
• fashioned of golden burmese teakwood . . . strong and seasoned and durable as time
• rich in natural resins, beautifully grained and finished . . . standing a low 15 inches

14" square..... 4.99
20" square..... 6.99
31" square..... 10.99
18" x 59"..... 16.99
42" circle..... 18.99

sorry, no mail orders

Hanging Star Lanterns from Mexico

• starlight, starbright . . . a brilliant hanging highlight from mexico!
• frosted glass, hand-shaped into triangles . . . marvelously assembled in two sparkling sizes
• you'll suspend them as they are to attract oohs, ahs and eyes
• or you'll wire them for soft electric glowing . . . singly or severally
• let them star in your home setting . . . they're twice our tags in mexico city!

11" long 6.99
16" long 8.99

sorry, no mail orders

Men's Orlon Shirts

• to season your autumn wardrobe . . . so cool, poised and hard-wearing!
• shirts of 100% hi-bulk orlon acrylic . . . styled by masters in more colors than we could count
• reds and blues and golds and greens and charcoals and browns and beiges and greys and rusts and more, more, more!
• the cut delineates your leisure look . . . and it's easily hand-washable (no more fat cleaning bills!)
• pick up a couple (one for you, one for yourself)

2.99

sorry, no mail orders

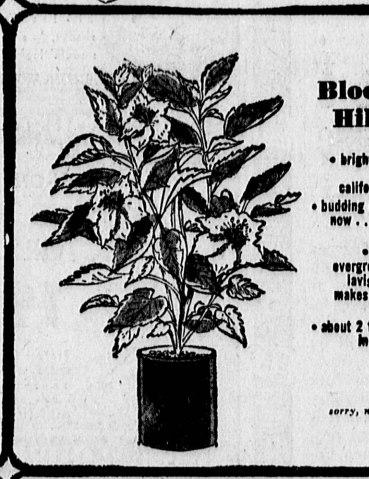

Blooming Hibiscus

• bright hibiscus . . . the pride of california gardens!
• budding and blooming now . . . spectacular flowers
• hardy, heavy evergreen shrub . . . lavish foliage . . . makes an excellent hedge
• about 2 feet tall now, in 1-gallon can

69c

sorry, no mail orders

4'x8' Pegboard

• pegboard by the ton . . . in this huge hard-to-get size!
• 4'x8' sheets . . . 1000 uses in kitchen, workshop, den
• to hang tools, towels, trinkets, toys (we have the hooks, too)
• modern wall panels, painted or left plain

4'x8' panel 1.99

sorry, no mail orders

Mystery Gardenia Plant

• color and fragrance around your home . . . with bright mystery gardenias!
• a vigorous plant . . . each yields over a dozen gardenias in creamy white
• large glossy green leaves
• in 1-gallon can
• our mysteriously low tag:

69c

sorry, no mail orders

Original Italian Oil Paintings

• paintings by italy's outstanding young artists . . . a connoisseur's holiday for you!
• original unframed canvases aglow with color . . . artistic scenes of alpine villages, the streets of rome, venice in the rain, paris in autumn . . . landscapes, cityscapes, other shapes
• we offer this impressive gallery from the continent . . . make one yours!

10"x14" 3.99
12"x17" 4.99
16"x20" 6.99
20"x28" 10.99

sorry, no mail orders

30-Drawer Cabinet

• a place for everything, everything in its place!
• for papers, tools, art supplies, letters, indian pennies
• 30 (count 'em) easy-glide drawers
• top grade furniture steel . . . 30"x12" and 37" high
• steel grey finish
• be a neatnik . . . great for home, office, workshop

29.99

sorry, no mail orders

Baby Blanket

• for crib or carriage or playpen . . . luxury for the little one!
• a soft rayon-orlon blend . . . sanitized and fresh . . . and 36" x 50" big
• just pop it in the machine and out it comes, fluffy as ever!
• in pink or blue, of course . . . plus maize or white . . . with satiny binding

1.69

sorry, no mail orders

OPEN DAILY 9 a.m. to 9:30 p.m.
SUNDAYS 9 a.m. to 6 p.m.

South Bay, Torrance
Hawthorne Blvd. & 180th St., FRontier 3-2424

West Los Angeles
Sepulveda & National, EXmont 1-5225