Get Top Circulation and Reader Acceptance! — Torrance Herald Classified Ads

• Merchandise For Sale

MISCELLANEOUS 158

YMCA ATHENAS
Y-TEENS CLUB
RUMMAGE SALE
March 19—10 to 3. Y.W.C.A.

WEDDING gown, size 12, Sabrina neckline, embroidered lace over tulle. Floor length. DA 3-2514

NUMBER of small tools — Reasonable. Also small house trailer, 20', $150. 25344 Pennsylvania, Lomita.

MUSICAL Instruments 160

PIANOS-ORGANS
Baldwin Dealer
New and Used
Rent with option to buy
FICHT PIANO CO.
615 S. Gaffey, San Pedro

INGLEWOOD PIANO CO.
Quality Pianos—New and Used
216 N. Market OR 8-3689

SPORTING GOODS EQUIPMENT 162

★ THINK GUNS! ★
★ THINK AMES! ★
Best buys, best trades. We pay most $ $ $! New, used, antique. Terms at no interest. Open 10-10 Daily, 11-6 Sun.
AMES GUNS
HANDGUN HEADQUARTERS
REGISTERED COLT DEALER
1200 Pico Blvd., Santa Monica
EX 6-3312

FURNITURE Appliances Wanted 172

WANTED
FURNITURE AND APPLIANCES
TOOLS MISCELLANEOUS
ANY AMOUNT
Call 3:30 to 10:30 P.M.
SUNDAYS INCLUDED
FR 6-9030

QUICK CASH for late model used appliances. 1015 W. Carson. FA 8-8540.

PETS, POULTRY Livestock 174

10 GALLON aquarium. Complete. Has new pump and filter and tropical fish. DA 6-9508.

• Automotive

AUTOMOBILES Wanted 186

Wanted Cars — Highest Prices Auto Wreckers and Parts Co. 16915 So. Main FA 1-2002

TRAILERS For Sale or Trade 188

WILL sacrifice $5000 equity for $500. Angeles Custom. 50'x10'. Front kitchen, 2 bedroom. Washing machine, awning. Lots of extras. See to appreciate. TE 5-8913.

1959—35'x10' 1 BEDROOM. Small equity. Take over payments. DA 5-1374 or DA 6-7978.

24' EASTERN built trailer furnished. Has rest room and lavatory. Priced to sell. FA 8-5690.

AUTOMOBILES For Sale 190

'57 Ford V-8.....$1395
Victoria '500' 2-door Hardtop. Radio, heater, Fordomatic, whitewall tires. Immaculate.
RIVIERA
IMPORTED CARS
2601 Pacific Coast Hwy.
Hermosa Beach, FR 6-3488

'55 Chevrolet V-8
Bel Air 2-door
Radio, heater, Powerglide, whitewall tires. Beautiful grey over coral finish. Interior like brand new. Real sharp.
$995
DOLMAN PONTIAC
700 S. La Brea Ave.
Inglewood OR 8-4689

1955 ONE ton International R-130 9 feet. Freuhauf flat bed stake truck. New 4 speed transmission, new brakes, all new tires, new battery and generator, overload springs, heavy duty rear bumper and trailer hitch, turn signals and side mirrors, heater, chains and jack. '60 license. Excellent condition. $975 full price. After 6 p.m. or all day Sat. & Sun. C. Sunderland, A-13, Paradise Trailer Park, 21840 Bonita St.

'55 Chevrolet
Del Ray
Radio, heater, Powerglide, whitewall tires. A real gorgeous 2-tone beauty with full leather interior. This car is sharp!
$895
DOLMAN PONTIAC
700 S. La Brea Ave.
Inglewood OR 8-4689

1951 CHRYSLER V-8. 2 door New Yorker. Radio, heater, clean. Power brakes and steering. $350 cash. FA 8-4304.

PONTIAC 1959 Bonneville. White. 4 door hardtop. License GF 3507. Private party. Will make trade. FR 8-2079.

1951 PONTIAC 2 door sedan. Completely overhauled recently. Good rubber. $195. FA 8-4440

AUTO REPAIRING 182

UNDER NEW MANAGEMENT
American Brake and Muffler Shop
BRAKES RELINED
Save Now!
Complete Brake and Muffler Service ● Automatic Transmission Adjustment ● Minor tune-up and mechanical repairs ● Lubrication including all foreign cars ● Tires, repairs and batteries charged ● International and bankamerica credit cards honored. ●
Owned and Operated By
LEW and GEORGE
1312 Cabrillo Torrance
(Downtown Torrance)
FA 8-3786

• Automotive

AUTOMOBILES For Sale 190

KAZAN
RAMBLER

'59 Volkswagen
1 owner, 3400 actual miles and like new throughout.
$295 Down

'59 Ford 2-door
Radio, heater, whitewall tires, etc.
$1995

'56 Metropolitan
Radio, heater, whitewall tires, 2-tone paint.
$225 Down

'59 Rambler
American 2-door. Radio, heater, whitewall tires. One owner.
$295 Down

'55 Ford
Station Wagon.
$795 Full Price

'53 ½-Ton Pickup
Chevrolet. Radio, heater, dual spots.
$95 Down

MANY MORE TO CHOOSE FROM

While They Last!
Complete line of new Ramblers and Metropolitans, at the best deals available anywhere!

KAZAN
RAMBLER
15019 S. WESTERN
AT COMPTON BLVD.
GARDENA
DA. 4-4941 FA. 1-1327

Wholesale

'59 Ford 4-door	$1595
'58 Ford Hardtop	$1595
'58 Dodge Hardtop	$1395
'58 Chevrolet Hardtop	$1695
'57 Plymouth Wagon	$1495
'57 Buick Hardtop	$1395
'57 Oldsmobile Hardtop	$1650
'57 Dodge Wagon	$1395
'56 Ford Wagon	$1295
'56 Ford Convertible	$ 895
'56 Oldsmobile Convertible	$1195
'56 Mercury Hardtop	$1095
'55 Buick 2-door	$ 595
'55 Rambler Wagon	$ 995
'55 Buick Hardtop	$ 895
'54 Ford Convertible	$ 495
'54 Oldsmobile Hardtop	$ 795
'52 Oldsmobile 2-door	$ 395

MANHATTAN
MOTORS INC.
2301 Sepulveda Blvd.
Manhattan Beach
FR. 2-1141

Take Over Payments
'55 CHEVROLET
Perfect shape. Powerglide, heater, white walls.
Payments $10 Week
Must Sell!
FR 8-4247

'55 Pontiac
Sedan. Radio, heater, hydramatic, whitewall tires. Really sharp.
$695
DOLMAN PONTIAC
700 S. La Brea Ave.
Inglewood OR 8-4689

1957 FORD Fairlane 500. 4-door Victoria hardtop. $1395. Private party. FA 8-3579.

1957 FORD Fairlane 500. Hardtop convertible. Power steering, automatic shift. Whitewall tires. Radio, heater. Low mileage. One owner. DA 6-9508.

1957 CHEVROLET — 1957 Mercury. Both fully equipped. Reasonable price. Inquire at Bowl-o-drome, Western and 220th.

1953 PLYMOUTH Suburban, 2 door station wagon. Call after 5 p.m. DA 6-7576.

• Automotive

AUTOMOBILES For Sale 190

Tired of Getting Belted With "Extras," "Add-ons," Inflated New Car Prices?

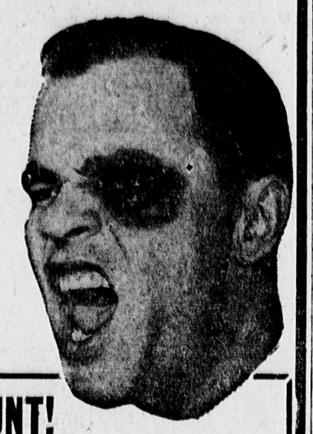

It's Time To See HUNT!
PRICES ON OUR NEW 1960
RAMBLERS
START AT
$1795
With the Usual Extras
Lowest-Priced American Built Car

No Outlandish Claims --- Just Facts
Enjoy Courteous, Pleasant Buying At
HUNT RAMBLER TOWN
402 W. Anaheim WILMINGTON
Open Eves. & Sunday TE 5-6646

'57 Chevrolet V-8
Bel Air
Hardtop Coupe
Radio, heater, Powerglide, whitewall tires. Beautiful 2-tone finish. Interior like new.
$1645
DOLMAN PONTIAC
700 S. La Brea Ave.
Inglewood OR 8-4689

'56 Oldsmobile $1395
Super '88' Hardtop. Radio, heater, hydramatic, power brakes, whitewall tires.
RIVIERA
IMPORTED CARS
2601 Pacific Coast Hwy.
Hermosa Beach, FR 6-3488

NO MONEY DOWN
'58 PLYMOUTH
Station Wagon
Heater, whitewall tires. Like new.
$1495
Maynor Bros Motors
22782 Hawthorne Blvd.
2 blocks South of Sears
FR 8-4247

'58 Pontiac
Star Chief Custom
Catalina Coupe
Radio, heater, hydramatic, power steering, whitewall tires. Original factory finish with matching interior.
$1995
DOLMAN PONTIAC
700 S. La Brea Ave.
Inglewood OR 8-4689

'56 Lincoln $1495
Premiere. Radio, heater. Power steering, brakes, windows and seat. Best buy in town!
RIVIERA
IMPORTED CARS
2601 Pacific Coast Hwy.
Hermosa Beach, FR 6-3488

Good credit or cash will get you the best deal anywhere.
NEW OR USED CAR
AT
Butler Buick
400 So. Sepulveda
Manhattan Beach
FR 4-8964 OR 8-7811

'56 Mercury
Montclair
Hardtop Coupe
Radio, heater, Mercomatic, power steering and brakes. Whitewall tires. Beautiful original 2-tone finish with full vinyl interior. You MUST see this!
$1145
DOLMAN PONTIAC
700 S. La Brea Ave.
Inglewood OR 8-4689

BILL CREIGHTON ● HERMOSA BEACH
BUY NOW
BIG RENAULT SALES CONTESTS . . . Means Greater SAVINGS for YOU . . . Big Shipments Arriving Daily . . . IMMEDIATE DELIVERY All Models and All Colors . . . ACT NOW . . . America's Best Selling Imported Car.

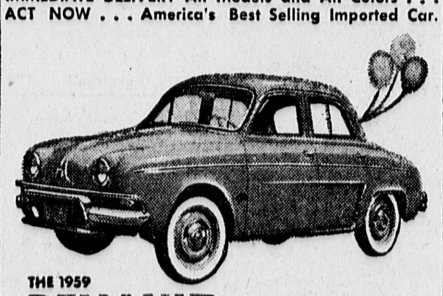

THE 1959
RENAULT Dauphine
★ 43 Miles Per Gallon ★ Rear Engine Efficiency
★ 4-Door, 4-Passenger ★ Paris Styling
★ 36,000-Mile Guarantee ★ Sports Car Performance
$1795.00 DRIVE AWAY PRICE
Price Includes Heater, Turn Signals, Balanced Wheels, etc.
BILL CREIGHTON
FR. 6-7927 RENAULT . . . PEUGEOT FA. 1-4825
2699 Pacific Coast Hiway Hermosa Beach
(Across from Lococo's Restaurant)

'57 Ford V-8
Country Sedan
Station Wagon
Radio, heater, Fordomatic, power steering, whitewall tires, Beautiful 2-tone. Immaculate interior. Really sharp.
$1495
DOLMAN PONTIAC
700 S. La Brea Ave.
Inglewood OR 8-4689

NO MONEY DOWN
'55 PONTIAC Convertible
V8—Radio, heater, automatic transmission, power steering, new top. Engine just rebuilt!
$895
Payments $11 Week
Maynor Bros. Motors
22782 Hawthorne Blvd.
2 blocks South of Sears
FR 8-4247

'59 Sprite $1795
Austin Healey.
RIVIERA
IMPORTED CARS
2601 Pacific Coast Hwy.
Hermosa Beach, FR 6-3488

1960 Buick 1960
2 door includes Turbine Drive, heater and defroster. Deluxe steering wheel. Mirromagic instrument panel. Directional signals. Air-flow oil filter, Electric windshield wipers, Automatic glove compartment light. Trip-mileage indicator. Cigarette lighter. Dual sliding sunshades. Step-on parking brake. Magic Mirror finish. Crank-operated front window vents. Safety PLATE glass in every window. Dual horns. Built-in carburetor de-icer, Single-key locking system. Full 15-inch wheels, instrument panel safety pad.
$2865
All Colors & Models
To Choose From
Buick—BUTLER—Opel
400 S. SEPULVEDA
MANHATTAN FR 4-8964

'57 Pontiac
Club Sedan
Radio, heater, hydramatic, whitewall tires. Real gorgeous 2-tone blue with matching interior. Sharp.
$1195
DOLMAN PONTIAC
700 S. La Brea Ave.
Inglewood OR 8-4689

• Automotive

AUTOMOBILES For Sale 190

LOOK!

'59 FORD — Fairlane 500 Hardtop. 2-door. Automatic transmission, radio, heater, power steering.	$2395
'57 FORD — Custom 300, 2-door V-8 with automatic transmission.	$1295
'58 OLDSMOBILE — 88 Convertible. Automatic transmission, power steering, radio, heater.	$2295
'58 FORD — Del Rio Wagon. Automatic transmission, radio, heater.	$1595
'58 OLDSMOBILE — 4-door sedan. Automatic transmission, power steering, etc.	$1795
'57 FORD — 9 passenger wagon. Automatic transmission, radio, heater. Air conditioning.	$1595
'57 OLDSMOBILE — 98 Holiday sedan, Automatic transmission, radio, heater, power steering.	$1695
'55 PONTIAC — 870 Catalina Coupe. Standard transmission, radio, heater.	$795
'56 DESOTO — Firedome 4-door, automatic transmission, radio, heater, power steering.	$1095
'57 BUICK — Special Riviera sedan. Automatic transmission, power steering, radio, heater.	$1495
'58 FORD — Ranchero Custom. Automatic transmission, power steering, radio, heater.	$1895
'55 FORD — Station Wagon. Automatic transmission. Radio, heater.	$995
'55 CHEVROLET — Bel Air Convertible. Automatic transmission, radio, heater. Motor overhaul.	$1095
'59 CHEVROLET — Impala Sport Sedan. Automatic transmission, power steering, power brakes, radio, heater.	$2495
'57 RAMBLER — Cross Country Wagon. Automatic transmission, radio, heater.	$1495
'58 CHEVROLET — 4 door Wagon. Radio, heater, 6 cylinder, standard transmission.	$1595
'55 BUICK — Roadmaster Riviera Coupe. Automatic Transmission, power steering, radio, heater.	$795
'57 OLDSMOBILE — 98 Holiday Coupe. Automatic transmission, power steering, radio, heater.	$1895
'57 OLDSMOBILE — 88 Holiday Coupe. Automatic transmission, radio, heater, power steering.	$1795
'55 FORD — ½-ton pick up. Stick. Sharp.	$795
'57 CHEVROLET — Bel Air Hardtop. 4-door. Automatic transmission, power steering, radio, heater.	$1695
'55 FORD — Fairlane Club Sedan. Automatic transmission, radio, heater.	$895
'55 OLDSMOBILE — 88 4-door. Automatic transmission, radio, heater.	$795
'57 MERCURY — Monterey Hardtop 2-door. Automatic transmission, radio, heater, power steering, power brakes. Low mileage. Sharp.	$1495
'58 FORD — Custom 300. 4-door. Overdrive, radio, heater.	$1395
'56 DODGE — Custom Royal Lancer. Hardtop. Automatic transmission, radio, heater, power steering.	$1195
'58 DODGE — Custom Royal Lancer. Torque flite. Radio, heater, power steering, power brakes.	$2095

Terms Can Be Arranged
Full Financing Available
CREST MOTORS
1335 Long Beach Blvd. 1335
HE 2-2969
LONG BEACH

You Saw It on T.V.
NOW SEE IT AT NEWCASTLE
NEW AUSTIN TAIL-GATER
Styled by PININ FARINA

● SEATS 4 ADULTS—
BMC Precision built with Austin-Healey Sprite engine and 4-speed gear box — 3 foot house-wide doors — Better than 40 m.p.g. — Full 12 month factory warranty regardless of mileage.

Nat. Advertised at $1796 p.o.e.
NOW ONLY.... $1595
Port of Los Angeles
Only $39 Per Month

ON YOUR 'MUST SEE' LIST BEFORE YOU BUY ANY COMPACT!
SAVE UP TO $800
Austin Cambridge Mk. II
Roomy family car . . . easy to handle . . . gives 30 mpg at cruising speeds.

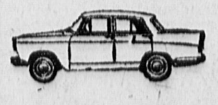

Newcastle SPORTS CAR Center Ltd.
700 Pacific Coast Hwy. HERMOSA FR 6-3474
A product of the British Motor Corporation, Ltd., makers of Austin-Healey, Austin, MG, Magnette, Morris, Riley and Sprite Cars.
See Winter Baseball — Sunday, March 6 — Channel 11 — 3:30 P.M.

1951 CHEVROLET Bel Air. Powerglide. Original black paint. Excellent transportation. DA 6-2736

1955 DODGE 4 door. Automatic transmission. Heater. $750 or trade for boat. R. K. Ferguson. FR 9-8358.

My Equity Free
Take Over Payments
'56 PLYMOUTH
V-8. RADIO. HEATER. STANDARD TRANSMISSION.
CALL FR 8-4248

• Automotive

AUTOMOBILES For Sale 190

L-O-O-K
at These
UNBELIEVABLE
Used Car Buys!

'58 Cadillac . . . $3499
Coupe de Ville. Full power. All leather interior.

'56 Lincoln $1799
Premiere Coupe. Full power, plus air conditioning. A terrific buy!

'57 Buick $1699
Super Riviera Coupe. Exceptionally nice throughout. Two to choose from.

'57 Mercury $1499
Montclair 4-door Hardtop. Radio and heater, power steering and brakes. Special for the Week!

'55 Oldsmobile . . $899
'98' Holiday Sedan. Priced to Sell! This Week Only—

'54 Oldsmobile . . $899
'98' Holiday Coupe. Another Oldsmobile Special.

'55 Renault $499
4-door. Economy plus!

'52 Cadillac $499
'62' 4-door. Hurry for this one!

Many More to Choose From!
Ronald E.
MORAN
CADILLAC-OLDSMOBILE
25 Pacific Coast Highway 26
HERMOSA FR 4-3478

$ $ $ $ $ $ $ $ $ $ $ $ $ $ $ $ $ $ $ $
Dodge Dart
DRIVE 6 MILES $AVE. $
☆ LOW OVERHEAD
☆ LIBERAL FINANCING
☆ TOP ALLOWANCE
Chet Rodgers Motors
Corner of 17th and Pacific Avenue SAN PEDRO
TErminal 2-4561
CLOSED SUNDAYS
$ $ $ $ $ $ $ $ $ $ $ $ $ $ $ $ $ $ $ $

Loan Cars (34th yr.) No. $ Down.
Bank Americard & International Cards
12,000-Mile Guaranteed
ACTION
REBUILT MOTOR
"Built in our own shops"
Automatic Transmission
✔ Low Cost—Name Brand Parts
AMERICAN & FOREIGN CAR SERVICE
24200 Hawthorne Blvd., Torrance FR 8-5271
"At the Foot of Palos Verdes"
467 So. Market, Inglewood OR 8-4844

ARE YOUR
PAYMENTS
TOO HIGH?
We will give you a transportation car for your equity in your late model car.
WILLIAMS CAR CO.
17811 BELLFLOWER BLVD.
Bellflower TOrrey 6-0766