CROSSWORD PUZZLE

ACROSS

1-More flushed
7-Helmsmen
13-Reluctant
14-Bird houses
15-Farm animal
16-Vacant
18-Cooling device
19-Prefix: not
20-Grain
21-Proceed
22-Girl's name
24-Water mammal
26-Proposition
27-Honor
29-Mementos
31-Aged
32-Fall behind
33-Calf
36-Expel from country
39-Goal
40-Place in position again
42-Sailor (colloq.)
43-Behold!
44-Tiny amount
45-Greek letter
46-Mire
48-More refined
50-Bone of body
51-Self-centered person
53-Moon goddess
55-Composition
56-Plagues

DOWN

1-More zestful
2-Develop
3-Condensed moisture
4-Physician (abbr.)
5-Compass point
6-Distant
7-Idle chatter
8-Climbing plant
9-Chinese mile
10-Stupid person
11-Fatal
12-Church councils
17-Man's nickname
23-Evade
24-Command
25-Lease again
26-Intolerant person
28-Fairy
30-Once around track
33-Headgear
34-Sufficient
35-Refutes
36-Hate
37-Spoliation
38-Organized bands
41-Title of respect
47-Female deer
48-Greek letter
49-Female ruff
50-Things, in law
52-Exists
54-A state (abbr.)

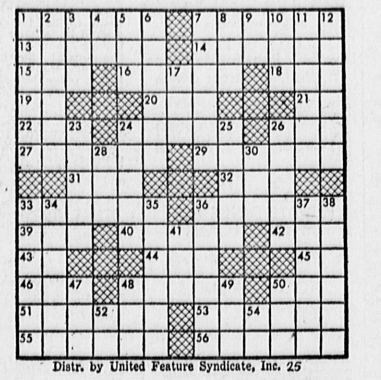

Distr. by United Feature Syndicate, Inc. 25

SUPPOSE...

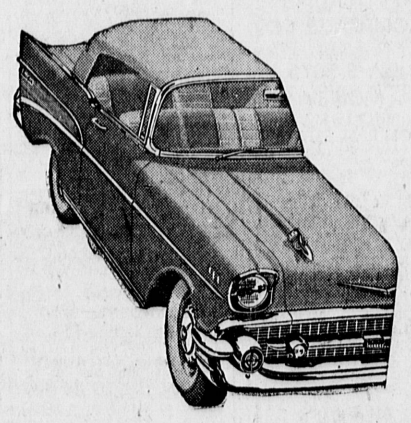

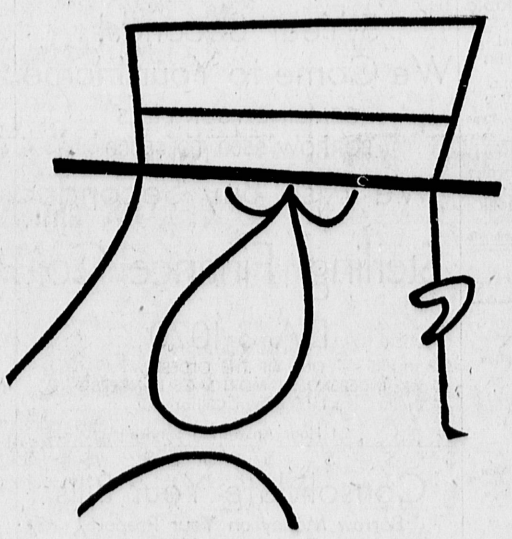

. . . a car salesman walked into your establishment and offered you a "good buy" on

HALF A CAR

RIDICULOUS, ISN'T IT? YOU WOULDN'T BUY ANYTHING AT ANY PRICE THAT WOULDN'T DO THE JOB FOR YOU OR YOUR BUSINESS.

This example typifies the reason more and more businesses in the Torrance area are turning to the TORRANCE HERALD to tell their "sales stories" to the residents of the area.

YOUR ADVERTISING DOLLAR BUYS MORE IN THE **Torrance Herald**

Public Notice

TH 579
15926
COUNTY IMPROVEMENT NO. 2061
FOR THE CONSTRUCTION OF SANITARY SEWERS
IN
KINARD AVENUE
(A PRIVATE STREET)
AND OTHER RIGHTS OF WAY
RESOLUTION OF INTENTION

WHEREAS, the Board of Supervisors of the County of Los Angeles, State of California, has on file and spread upon the minutes of the Board, a report from the Health Officer of the County recommending the institution of proceedings for the improvement as a health measure, and

WHEREAS, the Board has found and determined by resolution that the public interest requires the construction of sanitary sewers in Kinard Avenue (A Private Street) and other rights of way and that the improvement is necessary as a health measure.

NOW, THEREFORE, THE BOARD RESOLVES:

SECTION 1.

That the public interest and necessity require and that it is the intention of the Board to order the following work to be done and improvement made, to-wit:

First: The construction of sanitary sewers and appurtenances in

228TH STREET

between a line parallel with and approximately 80 feet easterly, measured at right angles, from the westerly line of Lot 92, Tract No. 3612, as shown on map recorded in Book 40, Pages 5 and 6 of Maps and a line approximately 440 feet easterly, measured at right angles, from said westerly line; and in

THE SANITARY SEWER RIGHTS OF WAY IN ABOVE MENTIONED LOT 92, TRACT NO. 3612, BEING PARALLEL WITH AND APPROXIMATELY 40 FEET SOUTHERLY, MEASURED AT RIGHT ANGLES, FROM THE SOUTHERLY LINE OF TRACT NO. 21490, AS SHOWN ON MAP RECORDED IN BOOK 586, PAGES 45 TO 47 INCLUSIVE OF MAPS

between a line parallel with and approximately 80 feet easterly, measured at right angles, from the westerly line of said Lot 92 and a line parallel with and approximately 350 feet easterly, measured at right angles, from said westerly line; and in

THE SANITARY SEWER RIGHTS OF WAY IN ABOVE MENTIONED LOT 92, TRACT NO. 3612 BEING SOUTHERLY OF AND ADJACENT TO THE SOUTHERLY LINE OF ABOVE MENTIONED TRACT NO. 21490

between lines parallel with and approximately 10 feet westerly and approximately 30 feet easterly, both measured at right angles, from the easterly line of Lot 58, said Tract No. 21490; and in

THE SANITARY SEWER RIGHTS OF WAY IN THE PRIVATE STREET KNOWN AS DELFORD AVENUE

AND

THE SANITARY SEWER RIGHTS OF WAY BEING IN AND ADJACENT TO THE PRIVATE STREET KNOWN AS KINARD AVENUE

between the above mentioned southerly line of Tract No. 21490 and 228TH STREET; and in

226TH PLACE

in and adjacent to the intersection thereof with KINARD AVENUE; and in

THE SANITARY SEWER RIGHTS OF WAY IN AND ADJACENT TO THE EASTERLY LINE OF LOT 58, ABOVE MENTIONED TRACT NO. 21490 AND IN THE VACATED STREET ADJACENT TO SAID LOT 58 ON THE NORTH

between 226TH PLACE and the southerly line of said Lot 58.

Second: The resurfacing of the trench in the streets and rights of way wherein aforementioned sanitary sewers are constructed.

All of said work shall be performed in the streets and rights of way and between the limits, hereinbefore designated except where the plans indicate that said work shall be omitted.

THAT SUCH WORK OR IMPROVEMENT, IT IS ESTIMATED, WILL COST THE SUM OF TWENTY-TWO THOUSAND FIFTY DOLLARS ($22,050).

SECTION 2

That all the work and improvements aforesaid shall be done and performed as shown on and in accordance with and to the grades shown on the plans, profiles and specifications therefor, filed in the office of the Board of Supervisors in the Hall of Records in the City of Los Angeles on the 9th day of February, 1960. Reference is hereby made to said plans, profiles and specifications for a full and detailed description of said proposed work or improvement, and said plans, profiles and specifications shall govern for all details of the proposed work or improvement and for the description of the grade to which this work is to be done.

SECTION 3.

That the said contemplated work or improvement, in the opinion of the Board, is of more than local or ordinary public benefit, and the Board hereby makes the expense of the work or improvement chargeable upon a district, which district the Board hereby declares to be the district benefited by the work or improvement and to be assessed to pay the cost and expense thereof.

A map of the district, indicating by a boundary line the extent of the territory included in the proposed district approved by the Board on the 9th day of February, 1960, is on file in the office of the Board. Reference is hereby made to the map for a full and complete description of the assessment district and the map shall govern for all details as to the extent of the assessment district.

SECTION 4.

That serial bonds shall be issued in accordance with Division 7, Streets and Highways Code, to represent each assessment of fifty dollars ($50.00) or more remaining unpaid for thirty (30) days after the date of the recording of the warrant. The serial bonds shall extend over a period ending nine (9) years from the second day of January next succeeding the next September 1st following their date, and shall bear interest at the rate of six (6) per cent per annum on all sums unpaid, until the whole of the principal and interest is paid.

The principal sum shall become due and payable to the Treasurer in equal annual payments on each October 15th succeeding the September 1st following their date until fully paid.

The first interest payment shall be payable to the Treasurer on the April 15th next succeeding the March 1st or the October 15th next succeeding the September 1st, as the case may be, next following the date of the bonds. The following interest payments shall each be for six months interest and shall be payable to the Treasurer on each fifteenth day of April and October, the last interest payment coming due the October 15th immediately preceeding the last annual payment of the principal of the bonds issued to represent the unpaid assessment.

SECTION 5

That the proceedings for the aforesaid work or improvement shall be under and in accordance with Division 7, Streets and Highways Code, and County Ordinance No. 4348 providing that all payments upon the assessment within 30 days from the recordation thereof shall be made to the County Engineer.

SECTION 6.

The streets hereinbefore referred to are public streets in the County of Los Angeles, and are located in unincorporated territory in the vicinity of Torrance.

SECTION 7.

That it is the opinion of the Board that the public interest will not be served by allowing the property owners to take the contract for the work to be done under these proceedings.

SECTION 8.

That Thursday the 24th day of March, 1960, at the hour of 9:30 a.m. of said day, is the day and hour and the Chambers of the Board in the Hall of Records, in the City of Los Angeles, is the place fixed by the Board when and where any and all persons having any objections to the proposed work or improvement or to the extent of the district to be assessed, or to the proposed grades to which the work is to be done, or to any or all of the foregoing, may appear before the Board and show cause why the proposed work or improvement should not be carried out in accordance with this Resolution.

SECTION 9.

That the County Engineer shall cause to be conspicuously posted along the line of the contemplated work or improvement and along all open streets within the district liable to be assessed, notices of the adoption of this Resolution in the manner and in the form required by law.

SECTION 10.

The Clerk of the Board shall certify to the adoption of this Resolution and shall cause the same to be published for two days in the Torrance Herald, a newspaper published and circulated in the County of Los Angeles, which is hereby designated for that purpose by the Board.

The Board does hereby direct the Clerk thereof to mail notices of the adoption of this Resolution of Intention to all persons owning real property proposed to be assessed for the work herein described whose names and addresses appear on the last equalized assessment roll of the County of Los Angeles or as known to the Clerk, the contents of said notices to be as required by law.

The foregoing resolution was on the 9th day of February, 1960, adopted by the Board of Supervisors of the County of Los Angeles, State of California.

SEAL

GORDON T. NESVIG,
Clerk of the
Board of Supervisors

T—Feb. 18, 25, 1960.

For Classified Results
PHONE
FA 8-4000

Torrance Herald—580
15997
NOTICE OF TRUSTEE'S SALE
No. 14

On March 10, 1960, at 10 o'clock A.M., at the entrance of 105 South Locust Street, City of Inglewood, California, LAWNDALE ESCROW CO., as Trustee under the deed of trust made by MARIE B. BIER and recorded June 25, 1959, in Book T 793, Page 324, of Official Records of Los Angeles County, California, given to secure an indebtedness in favor of KATHERINE HUSMANN, now owned and held by said KATHERINE HUSMANN by reason of the breach of certain obligations secured thereby, notice of which was recorded November 5, 1959, in Book M385, Page 551, of said Official Records, will sell at public auction to the highest bidder for cash, payable in lawful money of the United States at the time of sale, without warranty as to title, possession or encumbrances, the interest conveyed to and now held by said Trustee under said Deed of Trust, in and to the following described property, to-wit:

Lot 6 of Tract 15917, Book 515, Pages 11 and 12 of Maps recorded in the Office of the County Recorder of Los Angeles County for the purpose of paying obligations secured by said Deed including fees, charges and expenses of the Trustee, advances, if any, under the terms of said Deed, interest thereon and $2,937.96 in unpaid principal of the note secured by said Deed, with interest thereon from August 15, 1959, as in said note and by law provided.

Dated: February 9, 1960.

LAWNDALE ESCROW CO.,
Trustee.
BY: SPENCER & HARRIS,
By Vernon P. Spencer
Attorneys for Trustee.

Spencer & Harris, Attys.
105 South Locust Street
Inglewood 1, California
ORegon 8-1520
T-Feb. 18, 25, Mar. 3, 1960.

TH 590
CERTIFICATE OF BUSINESS
Fictitious Firm Name

THE UNDERSIGNED does hereby certify that he is conducting a financial advisory service business at 19501 Flavian Avenue, City of Torrance, County of Los Angeles, State of California, under the fictitious firm name of Acme Economic Service and Stock Reports and that said firm is composed of the following person, whose name and address is as follows, to-wit:

Arthur Butterworth, 19501 Flavian Avenue, Torrance.

WITNESS my hand this 19th day of February, 1960.

ARTHUR BUTTERWORTH

STATE OF CALIFORNIA)
COUNTY OF LOS ANGELES) ss

ON THIS 19th day of February A.D., 1960, before me Miriam D. Delaney a Notary Public in and for said County and State, residing therein duly commissioned and sworn, personally appeared Arthur Butterworth known to me to be the person whose name is subscribed to the within Instrument, and acknowledged to me that he executed the same.

IN WITNESS WHEREOF, I have hereunto set my hand and affixed my official seal the day and year in this certificate first above written.

MIRIAM D. DELANEY
Notary Public in and for
Said County and State
My Commission Expires
Aug. 6, 1963

T—Feb. 25, ; Mar. 3, 10, 17, 1960.

Public Notice

Torrance Herald—5
NOTICE FOR BIDS ON SCHOOL SUPPLIES, EQUIPMENT AND REPAIRS

Notice is hereby given that the Board of Education of the Torrance Unified School District of Los Angeles County will receive bids for furnishing certain school supplies, equipment and repairs as per list and specifications on file in the Business Office, 2335 Plaza del Amo, Torrance, California.

Each bid must be submitted on a printed form furnished by the Board of Education, must be sealed and filed in the business office on or before Friday, March 4, 1960, at 10 a.m. and will be opened in public at that time and place and each bid aggregating $1,000 or over, must be accompanied by a certified or cashier's check for not less than 5% of the total amount of the bid provided that if only certain items of a bid are accepted, the bidder may thereupon substitute a certified or cashier's check for 5% of the aggregate amount of the accepted items on his bid; and providing further that firms doing business regularly with the Board of Education may at the discretion of the Business Office and in lieu of the above mentioned check, file with the Business Office of the Torrance Unified School District, an annual or continuing surety company's bond in the sum not less than $5,000.00 to insure compliance with the terms of their signed bids submitted from time to time during the life of the bond.

The above mentioned check or bidder's bond shall be given as a guarantee that the bidder will comply with the terms of his signed bid; and if the successful bidder fails thus to comply with the terms of signed bid, after acceptance thereof by the Board, his check or bond will be forfeited.

Preference shall be given to supplies, materials or equipment produced, manufactured or grown in the State of California.

The Board reserves the right to reject any and all bids, or any part of a bid, and to waive any informality in the bids received.

Firms or individuals desiring to submit bids from time to time on school supplies and equipment, shall list themselves with said Business Office of the Torrance Unified School District.

SHERMAN E. WALDRIP
Assistant Superintendent—
Business
Torrance Unified School District
Torrance, California

Dated, Torrance, California, May 6, 1957.

Subscribed and sworn to before me this 6th day of May, 1957.

IRENE J. SMITH,
Notary Public.
My commission expires
March 27, 1960.

Feb.-18, 25, 1960.

TH 571
15528
NOTICE TO CREDITORS
No. 424-757

In the Superior Court of the State of California, in and for the County of Los Angeles.

In the Matter of the Estate of JOHN ANTON BORO, also known as JOHN A. BORO, also known as J. A. BORO, Deceased.

Notice is hereby given to creditors having claims against the said decedent to file said claims in the office of the clerk of the aforesaid court or to present them to the undersigned at the office of her Attorneys, Mewborn & Hitchcock, 2211 Torrance Boulevard, in the City of Torrance, in the aforesaid County, which latter office is the place of business of the undersigned in all matters pertaining to said estate. Such claims with the necessary vouchers must be filed or presented as aforesaid within six months after the first publication of this notice.

Dated February 4, 1960.

MARIE DEMERS
Executrix of the will of
said decedent.

Mewborn & Hitchcock
Attorneys-at-Law
2211 Torrance Boulevard
Torrance, California
FA 8-3472
T—Feb. 11, 18, 25; Mar. 3, 1960.

Torrance Herald 560
CERTIFICATE OF BUSINESS
FICTITIOUS FIRM NAME

THE UNDERSIGNED do hereby certify that they are conducting an auto upholstery business at 1875 West Carson Street, City of Torrance, County of Los Angeles, State of California, under the fictitious firm name of Terry the Auto Tailor and that said firm is composed of the following persons, whose names and addresses are as follows, to-wit:

Terry Bennett, 1860 Torrance Boulevard, Torrance.

Patricia Bennett, 1860 Torrance Boulevard, Torrance.

WITNESS our hand this 3rd day of February, 1960.

TERRY BENNETT
PATRICIA BENNETT

STATE OF CALIFORNIA)
) ss
COUNTY OF LOS ANGELES)

ON THIS 3rd day of February A.D., 1960, before me Miriam D. Delaney a Notary Public in and for said County and State, residing therein duly commissioned and sworn, personally appeared Terry Bennett and Patricia Bennett known to me to be the persons whose names are subscribed to the within Instrument, and acknowledged to me that they executed the same.

IN WITNESS WHEREOF, I have hereunto set my hand and affixed my official seal the day and year in this certificate first above written.

(SEAL)

MIRIAM D. DELANEY
Notary Public in and for Said County and State. My Commission Expires Aug. 6, 1963.

T-Feb. 4, 11, 18, 25, 1960.

TH 570
15525
NOTICE TO CREDITORS
No. 424-813

In the Superior Court of the State of California, in and for the County of Los Angeles.

In the Matter of the Estate of SARAH M. MACLACHLAN, Deceased.

Notice is hereby given to creditors having claims against the said decedent to file said claims in the office of the clerk of the aforesaid court or to present them to the undersigned at the office of his Attorneys, Mewborn & Hitchcock, 2211 Torrance Boulevard, in the City of Torrance, in the aforesaid County, which latter office is the place of business of the undersigned in all matters pertaining to said estate. Such claims with the necessary vouchers must be filed or presented as aforesaid within six months after the first publication of this notice.

Dated February 4, 1960.

GEORGE W. POST
Administrator with-the-
Will-Annexed of the
Estate of said decedent.

Mewborn & Hitchcock
Attorneys-at-Law
2211 Torrance Boulevard
Torrance, California
FA 8-3472
T—Feb. 11, 18, 25; Mar. 3, 1960.

Torrance Herald—581
CERTIFICATE OF BUSINESS
FICTITIOUS FIRM NAME

THE UNDERSIGNED does hereby certify that he is conducting a refrigeration business at 3411 West 189th Street, City of Torrance, County of Los Angeles, State of California, under the fictitious firm name of A & G REFRIGERATION and that said firm is composed of the following persons, whose names and addresses are as follows, to-wit:

Albert Miller, 3411 West 189th Street, Torrance.

WITNESS my hand this 15th day of February, 1960.

ALBERT MILLER

STATE OF CALIFORNIA)
) ss
COUNTY OF LOS ANGELES)

ON THIS 15th day of February A.D., 1960, before me, Miriam D. Delaney, a Notary Public in and for said County and State, residing therein duly commissioned and sworn, personally appeared Albert Miller, known to me to be the person whose name is subscribed to the within Instrument, and acknowledged to me that they executed the same.

IN WITNESS WHEREOF, I have hereunto set my hand and affixed my official seal the day and year in this certificate first above written.

MIRIAM D. DELANEY,
Notary Public in and for
Said County and State
(Seal) My Commission expires
Aug. 6, 1963.

T-Feb. 18, 25, Mar. 3, 10, 1960.

Public Notice

Torrance Herald—582
NOTICE OF SALE OF PERSONAL PROPERTY

NOTICE IS HEREBY GIVEN that under and pursuant to the law made and provided, the undersigned, COLETTE THORNDIKE of the address 3731 West 182nd Street, Torrance, California, will sell at public auction at said residence, at 2 o'clock P.M. on the 19th day of March, 1960, the following described personal property or so much thereof as may be necessary to satisfy a lien due the undersigned for rent and incidentals incurred at said residence, together with costs of advertising and expenses of sale:

Description: Vacuum sweeper, small lamps, clothing, Silvertone TV, Metal serving table, portable barbecue, toaster, dishes and utensils, ironing board, hamper, miscellaneous household items.

Owner: Betty Stolliker.

Amount Due: $153.50.

Dated this 15th day of February, 1960.

(Miss) COLETTE THORNDIKE

T-Feb. 18, 25, March 3, 10, 1960.

TH 591
NOTICE OF INTENTION TO ENGAGE IN THE SALE OF ALCOHOLIC BEVERAGES

February 19, 1960

TO WHOM IT MAY CONCERN:

Subject to issuance of the license applied for, notice is hereby given that the undersigned proposes to sell alcoholic beverages at the premises, described as follows:

1110 Crenshaw Boulevard, Torrance.

Pursuant to such intention, the undersigned is applying to the Department of Alcoholic Beverage Control for issuance on original application of an alcoholic beverage license (or licenses) for these premises as follows:

ON SALE BEER AND WINE

Anyone desiring to protest the issuance of such license (s) may file a verified protest with the Department of Alcoholic Beverage Control at Sacramento, California, stating grounds for denial as provided by law. The premises are now licensed for the sale of alcoholic beverages. The form of verification may be obtained from any office of the Department.

DALE B. ARMSTRONG
JAMES M. CRASE

T—Feb. 25, 1960.

TH 585
16480
NOTICE OF HEARING OF PETITION FOR PROBATE OF WILL
No. 426424

In the Superior Court of the State of California, in and for the County of Los Angeles.

In the Matter of the Estate of ANNIE LOUISE GERRY Deceased.

Notice is hereby given that the petition of Naomi M. Larson, aka Naomi Mae Larson for the Probate of the Will of the above-named deceased and for the issuance of Letters Testamentary thereon to the petitioner to which reference is hereby made for further particulars, will be heard at 9:15 o'clock A.M., on March 16, 1960, at the court room of Department 4, of the superior Court of the State of California, in and for the County of Los Angeles, City of Los Angeles.

Dated Feb. 18, 1960.

HAROLD J. OSTLY,
County Clerk and Clerk of
the Superior Court of the
State of California, in and
for the County of Los
Angeles.
By A. L. GRAHAM
Deputy

CHAS. T. RIPPY
1331 Post Ave.
Torrance, Calif.
FA 8-7523
Attorney for Petitioner
S-T—Feb. 21, 25, 28, 1960.

TH 589
NOTICE OF PUBLIC HEARING

NOTICE IS HEREBY GIVEN that a Public Hearing will be held before the Torrance City Council at 8:00 P.M. March 8, 1960 in the Council Chambers, City Hall, on the following matter:

CASE NO. 621: Petition of C. N. Cake, 1002 W. 223rd Street, Torrance, for a Variance and Conditional Permit to construct a Modern Car Wash on Torrance Boulevard, between Hawthorne and Amie, legally described as Lot 1, Tract 8458, in Land Use Zone C-3.

All persons interested in the above matter are requested to be present at the Hearing or to submit their written approval or disapproval to the City Clerk, City Hall, Torrance.

A. H. BARTLETT
City Clerk

T—Feb. 25, 1960.

TH 588
NOTICE OF PUBLIC HEARING

NOTICE IS HEREBY GIVEN that a Public Hearing will be held before the Torrance City Council at 8:00 P.M. March 8, 1960 in the Council Chambers, City Hall, Torrance, on the following matter:

CASE NO. 597: Petition of R. A. Watt, 7862 South Western Avenue, Los Angeles 47, for a Change of Zone from R-3 and A-1 to R-1 on the property legally described as all of Lot 43 and all of Lot 42 except the Northerly 150 feet of the Westerly 104 feet in Tract No. 2895, situated 300 feet East of the intersection of Victor Street and Del Amo Boulevard on the South side of Del Amo Boulevard. Change of Zone is requested for the purpose of constructing single family residences.

All persons interested in the above matter are requested to be present at the Hearing or to submit their written approval or disapproval to the City Clerk, City Hall, Torrance.

A. H. BARTLETT
City Clerk

T—Feb. 25, 1960.

Torrance Herald—592
16659
CERTIFICATE OF DISCONTINUANCE OF USE AND/OR ABANDONMENT OF FICTITIOUS NAME

THE UNDERSIGNED does hereby certify that, effective February 3, 1960, he ceased to do business under the fictitious firm name of Peninsula Plumbers at 2292 South Hawthorne Boulevard, Torrance, California, which business was formerly composed of the following person, whose name in full and place of residence is as follows, to-wit:

George Bloxom, 2292 South Hawthorne Boulevard, Torrance, California.

Certificate for transaction of business under the above fictitious name, and affidavit of publication thereof, are on file in the office of the County Clerk of Los Angeles County, under the provisions of Section 2466 of the Civil Code.

WITNESS my hand this 3rd day of February, 1960.

GEORGE BLOXOM

PHILIP C. GILL
Attorney at Law
2211 Torrance Blvd.
Torrance, California.
T-Feb. 25, Mar. 3, 10, 17, 1960.

TH 587
NOTICE OF PUBLIC HEARING

NOTICE IS HEREBY GIVEN that a Public Hearing will be held before the Torrance City Council at 8:00 P.M. March 8, 1960 in the Council Chambers, City Hall, Torrance, on the following matters:

CASE NO. 615: Petition of James Cloward, 18525 Ashley Avenue for a Variance and Conditional Permit to construct a rental on property legally described as Lot 133, Tract 15933 situated at 18525 Ashley Avenue in Land Use Zone R-1.

CASE NO. 616: Petition of Nolan and White, 4801 August Street, L.A. for a Variance and Conditional Permit to construct retail stores in addition to existing stores, on property situated on the South side of 182nd Street, approximately 325' West of Crenshaw, being a part of Lot 43, McDonald Tract in Land Use Zone R-3.

CASE NO. 618: Petition of Harry A. Peterson, et al., 17504 South Arlington for a Variance and Conditional Permit to construct three additional buildings (consisting of one duplex and one single family residence) in addition to existing buildings, per plan submitted, property legally described as a portion of Lot 55, Block 5, McDonald Tract, situated at 17504 South Arlington in Land Use Zone A-1.

All persons interested in the above matters are requested to be present at the Hearing or to submit their written approval or disapproval to the City Clerk, City Hall, Torrance.

A. H. BARTLETT
City Clerk

T—Feb. 25, 1960.

Public Notice

Torrance Herald—593
16660
CERTIFICATE OF BUSINESS UNDER FICTITIOUS NAME

THE UNDERSIGNED does hereby certify that he is conducting a plumbing contracting business at 22792 South Hawthorne Blvd., Torrance, California, under the fictitious firm name of Peninsula Plumbers and that said firm is composed of the following person, whose name and place of residence is as follows, to-wit:

Joseph A. Lagana, 2817 East 220th Place, Long Beach, California.

Witness my hand this 3rd day of February, 1960.

JOSEPH A. LAGANA

STATE OF CALIFORNIA)
COUNTY OF LOS ANGELES) ss.

On this 3rd day of February, A.D. 1960, before me, a Notary Public in and for said County and State, residing therein, duly commissioned and sworn, personally appeared Joseph A. Lagana, known to me to be the person whose name is subscribed to the within instrument, and acknowledged to me that he executed the same.

IN WITNESS WHEREOF, I have hereunto set my hand and affixed my official seal the day and year in this certificate first above written.

CLARA DAUGHERTY,
Notary Public in and for
said County and State.
My Commission Expires
March 10, 1962.

(Seal)

PHILIP C. GILL
Attorney at Law
2211 Torrance Blvd.
Torrance, California
T-Feb. 25, Mar. 3, 10, 17, 1960.

Torrance Herald—595
RESOLUTION NO. 3879

A RESOLUTION OF THE CITY COUNCIL OF THE CITY OF TORRANCE DECLARING ITS INTENTION TO VACATE A PORTION OF ARLINGTON AVENUE IN THE CITY OF TORRANCE; FIXING A TIME AND PLACE FOR A HEARING THEREON AND PROVIDING FOR THE PUBLICATION OF THIS RESOLUTION.

WHEREAS, the City Council has decided to vacate a portion of Arlington Avenue, within the City of Torrance, more particularly described as follows, to-wit:

Parcel 1:

All of Parcel 1 of Indenture executed February 16, 1929 and recorded March 2, 1929, as Document 1296, in Book 7468 at Page 110, of Official Records, Los Angeles County.

Parcel 2:

That portion of Arlington Avenue, 60 feet wide, as shown on the map of Tract No. 6223, recorded in Book 66, Pages 2 and 3, of Maps, Records of Los Angeles County; bounded northerly by the southerly line of Parcel 1 above; and bounded southerly by the southwesterly continuation of the northwesterly line of that parcel deeded to the City of Torrance by Deed recorded in Book D295, Pages 427 to 429, inclusive, of Official Records, Los Angeles County, said northwesterly line is a curve concave southeasterly having a radius of 712.54 feet and a length of 307.99 feet.

WHEREAS, for the purpose of said proposed vacation the City Council elects to proceed under the provisions of the Street Vacation Act of 1941 of the State of California (Chapter 250, Statutes of 1941) as amended.

NOW, THEREFORE BE IT RESOLVED by the City Council of the City of Torrance as follows:

SECTION 1.

The City Council hereby declares its intention to vacate that portion of a certain avenue as more particularly shown upon a map bearing the legend "Map showing proposed vacation of a portion of Arlington Avenue in the City of Torrance," which map is hereby approved for the purpose of this proceeding and is hereby ordered filed in the Office of the City Clerk of Torrance and marked "Filed February 24, 1960, and which map is hereby referred to for particulars as to the proposed vacation.

SECTION 2.

That the 22nd day of March, 1960, at 8 o'clock p.m. of said day, in the Council Chamber of the City Hall of the City of Torrance, is the time and place fixed for hearing all persons interested in or objecting to the proposed vacation.

SECTION 3.

The City of Torrance does reserve and except from the vacation all permanent easements and right at any time, or from time to time, to construct, maintain, operate, replace, remove and renew sanitary sewers and storm drains and appurtenant structures in, upon, over and across said portions of street or any part thereof, and to construct, maintain, operate, replace, remove, renew and enlarge lines of pipe, conduits, cables, wires, poles, and other convenient structures, equipment and fixtures for the operation of gas pipe lines, telegraphic and telephone lines and for the transportation or distribution of electric energy, petroleum and its products, and water, including access and the right to keep the property free from inflammable material and wooded growth, and otherwise protect the same from all hazards in, upon and over the portion of Arlington Avenue proposed to be vacated.

SECTION 4.

The City Clerk is hereby directed to publish a copy of this resolution in the Torrance Herald, a newspaper of general circulation published in the City, once a week for three successive weeks prior to the date of said hearing.

SECTION 5.

The City Engineer is hereby directed to post conspicuously not less than four copies of this resolution not more than one hundred feet apart upon the boundaries of said land to be vacated.

Introduced, approved and adopted this 23rd day of February, 1960.

/s/ ALBERT ISEN
Mayor of the City
of Torrance.

ATTEST:
/s/ A. H. BARTLETT
City Clerk of the City
of Torrance.

STATE OF CALIFORNIA)
COUNTY OF LOS ANGELES) ss.
CITY OF TORRANCE)

A. H. BARTLETT, City Clerk of the City of Torrance, California, do hereby certify that the foregoing Resolution was duly introduced, approved and adopted by the City Council of the City of Torrance at a regular meeting of said Council held on the 23rd day of February, 1960, by the following roll call vote:

AYES: Councilmen: Beasley, Bensend, Blount, Bradford, Drale, Jahn and Isen.

NOES: Councilmen—None.

ABSENT: Councilmen—None.

/s/ A. H. BARTLETT
City Clerk of the City
of Torrance.

T-Feb. 25, Mar. 3, 10, 1960.

Torrance Herald—594
16676
NOTICE OF SALE
(Under Sec. 1812.3 C.C.C.)

NOTICE IS HEREBY GIVEN that pursuant to Section 1812.3 of the Civil Code of California that by reason of a breach or default in the performance of the obligations under that contract or installment account, dated September 22, 1958, executed by Clinton A. Reed as seller, and by C. Max Schild as buyer, on March 8, 1960, at 2:00 o'clock P.M., at 7131 Pacific Blvd., City of Huntington Park, County of Los Angeles, State of California, the following personal property will be sold at public sale to the highest and best bidder:

Stinson Airplane, N6651M, Serial No. 108-4651.

Said sale will be made to satisfy the balance of $3319.23 owing by the buyer or other person liable under said contract or installment account, plus costs of resale, including advertising charges, the payment of any expenses of retake, including reasonable Attorney's fees actually incurred, and the expenses of keeping, storing, repairing, conditioning or preparing the goods for sale to which the holder may be entitled.

Any sum remaining after the satisfaction of such claims shall be paid to the said buyer under said contract or installment account, or other person liable.

The buyer or other person liable has the right to redeem these goods within ten days after the notice is given, by paying or tendering the amount owed under the contract, plus the cost of taking, keeping and storage.

DATED: February 22, 1960.

HAMILTON THRIFT
& LOAN
Seller or Holder

T-Feb. 25, 1960.