Obituaries

ALBERTA WINNEK

Funeral services are pending at Stone and Myers Mortuary for Mrs. Alberta Winnek, 82, of 2105 Middlebrook Road, who died Friday after residing here 13 years. The Rev. Gilbert Zimmerman of the First Methodist Church will officiate at funeral services and burial has been arranged in Green Memorial Park.

* * *

CURRY C. McCLUNG

Funeral services for Curry C. McClung, 70, brother of Carl McClung of 1902 Plaza Del Amo, were held at the Stone and Myers Mortuary Chapel Saturday with the Rev. Gilbert Zimmerman of the First Methodist Church of Torrance officiating. Mr. McClung, a native of Arkansas, died last Tuesday.

In addition to his brother, Carl, he is survived by a sister, Clara Ashley of Torrance; brothers Sandy and Robert of Texas, John of New York, and Dwayne of Sawtelle; sisters Willie Miller of Palos Verdes and Lillian Berkheimer of Texas, and a brother, Bob Jennings of Redondo Beach.

Burial will be in Roosevelt Cemetery.

* * *

ELVA I. LEMM

Funeral services for Mrs. Elva I. Lemm, 77, of 24435 Ward St., were held at the Walteria Assembly of God Church yesterday with the Rev. O. W. Gill and the Rev. D. S. Cahill officiating. Mrs. Lemm, who had resided here 27 years, died at her home Wednesday.

She is survived by two daughters, Esther Seaward and Mabel Day, both of the Walteria area of Torrance; a sister, Mrs. John Hufford of Kansas; seven grandchildren and 18 great-grandchildren.

Funeral arrangements were made by the A. M. Gamby Mortuary of Lomita. Burial was in Green Hills Memorial Park.

WILLARD D. PORTER

Funeral services for Willard D. Porter, 55, of 2312 Maricopa Ave., will be held at the Stone and Myers Mortuary Chapel Tuesday afternoon at 1 with Pastor Maynard Midthune of Christ the King Lutheran Church officiating. Mr. Porter, a spotter and cleaner for Torrance Laundry, had lived in Torrance eight years. He died Friday.

He is survived by his widow, Hazel, a daughter, Mary Ellen, and a brother, Henry Porter, of Long Beach.

Burial will be in Inglewood Park Cemetery.

* * *

TERESA V. MURRAY

Funeral services for Mrs. Teresa V. Murray, widow of a former city councilman, John V. Murray, are pending today at Stone and Myers Mortuary Chapel. Mrs. Murray died suddenly at her home at 1912 Andreo Ave. Friday evening. She was a native of Nova Scotia and had lived here 40 years.

Surviving are one son, Louis Murray, Tujunga publisher; a granddaughter, Dawn Michele Murray; a brother, Joseph Madore; and two nieces, Mrs. Joseph N. Anderson and Mrs. Paul M. Vonderahe, both of Torrance.

Morman Coulson Made Officer Of Glendale

At the annual meeting held on Jan. 20, J. E. Hoeft, founder and chairman of the board, Glendale Federal Savings and Loan Assn., reported that the association's 25th year, 1959, showed a 35.4 per cent increase in the total assets and that an all-time high of over $300,000 in assets had been reached. At the meeting Norman M. Coulson who is branch savings manager of the San Pedro office was named assistant secretary.

Wiseby the...
Lumberman says..
Save Money at
LISTON LUMBER

SPECIAL
1" x 12 PINE SHELVING 12¢ ft.

FENCE MATERIAL
• GRAPE STAKE • SPLIT RAIL
• REDWOOD

LISTON LUMBER
Open Sunday 'til 3
24004 S. Crenshaw DA 5-1101 Lomita

FOR KISSIN' CONTEST . . . Practicing their puckers for the KLAC, Coty, Thrifty Drug "Kissable Lips Contest" which begins tomorrow are would-be contestants (from left) June Kenney, Judy Rossi, and Monyeen Martini with KLAC Disc Jockey Dick Haynes. Entry blanks are available at all Thrifty Drug Stores—entry fee is one kiss. More than 1150 prizes valued at thousands of dollars are offered.

Thrifty Drug Store Opens 'Kissable Lips' Contest

Possibly the most unique contest ever staged in Southern California will be in full swing this week as Radio Station KLAC, Coty, Inc., and Thrifty Drug Stores set out to find the woman with the most kissable lips. The winning damsel will receive a fabulous trip for two to Hawaii, via Transocean Air Lines, with accommodations for one glorius week of fun at the famous Waikiki Beach Hotel.

This exciting and unique contest begins tomorrow, Jan. 25th, and extends through Valentine's Day, Feb. 14th.

* * *

IT COSTS just one kiss to enter. The contest is open to all women old enough to kiss, and young enough to still care. Contestants are urged to visit the cosmetic counter of any Southern California Thrifty Drug Store and obtain an entry blank. Place a lipstick impression on the entry; include name, address and telephone number, and either deposit at Thrifty, or mail directly to KLAC, 6363 Sunset Blvd., Hollywood 28, Calif.

A total of 1161 prizes in all will be given away, including 10 bottles of Coty l'Aimant Perfume, 50 bottles of Coty Toilet Water and 1000 sampler kits of Coty lipstick. The beautiful kits contain five new and luscious shades of Coty lipstick, each lipstick containing approximately a one-month supply.

Judging of the contest and awarding of prizes will be directed by KLAC, with top personalities from 20th Century Fox, Warner Brothers and Paramount movie studio participating on the selection panel. Winners will be announced beginning Feb. 27th, over Radio Station KLAC.

Legion Exec Explains New Pension Plan

Details of the new veterans' pension law which will become effective next July 1 were given to members of the Carson Optimist club last week by J. Rome Gateley, past commander of the Bert S. Crossland Post of the American Legion and executive committeeman for the 19th District American Legion.

For the first time, widows and orphans of World War II and Korean War veterans will be eligible for pensions, he said.

Shoppers Market Continues Search for Top Checker

The checker-cashier who has put many a can of pineapple into your grocery bag may get a chance to see that tropical fruit growing on the stalk, if your vote should help to a wonderful all-expense-paid vacation in Hawaii.

Shoppers Market has entered its checkers in the Checker-of-the-Year Awards, sponsored annually by Super Market Institute and the National Cash Register Co. First they'll select a company winner, and the votes of customers will count heavily. Ballot boxes will be in all Shoppers Markets through Feb. 6, according to Charles J. Futterman, president of the chain.

* * *

THE SHOPPERS Market winner will then compete among super market checkers throughout the state for the title of California Checker of the Year.

Then, ten regional winners will be chosen. They will be flown by United Air Lines to Atlantic City for the annual convention of Super Market Institute May 1-4. There the ten regional winners will be narrowed down to one — the 1960 Checker of the Year.

* * *

PRIZES WILL include a mink stole and a tour of Hawaii as a guest of the Dole Hawaiian Pineapple Co. Second and third place winners will win vacations in the Hollywood Beach Hotel, Hollywood, Fla.

The Checker of The Year Award is not a beauty contest —the girls are judged on customer courtesy, neatness, efficiency, and cash-register accuracy. Purpose of the ontest is to raise performance standards of super market checkers.

Chance to Win Trip To Las Vegas Offered

Customers entering the "What Do You Think" contest sponsored by Shoppers Markets on Radio KBIG each weekday Monday through Friday are eligible to win a three day, two night vacation at the Stardust Hotel, America's largest resort hotel, Las Vegas, where they are currently featuring the Le Lido de Paris Show.

The awards include accomodations for two. Complete details are available at your Shoppers Markets, according to Dave Fulford, advertising director for the chain.

Firemen Host Scout Troop, Cubs, Families

Members of Boy Scout Troop 656 and Cub Pack 656-C along with their families were treated to a day of thrills last week when they were shown through the main fire station at Carson St. and Crenshaw by their sponsors, men of the Torrance Fire Department.

Firemen, from Chief J. J. Benner to the newest recruit, were on hand to welcome the boys and their families, and to demonstrate many of the thrilling fire fighting drills.

A thrill that wasn't a drill was logged during the tour: Two engine units, the rescue and salvage unit, and the 85-foot aerial ladder truck were sent screaming out of the station on an oil well fire alarm.

Under the heading of demonstrations, the visitors were shown a fireman making a 65-foot life line drop from the top of the hose tower, jumps into the life net, the auditorium ladder raise, and a demonstration of the fire equipment.

The demonstrations were carried out under the direction of Captain John Agapito and Fireman Richard L. DeArmitt, institutional representative of the firemen.

Established Jan. 1, 1914

Torrance Herald

Member of National Editorial Association, Calif. Newspaper Publishers Assn. Verified Audit Circulation

Publication office and plant, 1619 Gramercy Ave., Torrance, Calif. Published Semi-Weekly Thursday and Sunday by King Williams Press, Inc. Entered as second class matter January 30, 1914, at Post Office, Torrance, California, under act of March 3, 1879.

King Williams Glenn W. Pfeil
Co-Publishers

Reid L. Bundy,
Managing Editor

Adjudicated a legal Newspaper by Superior Court, Los Angeles County, Adjudicated Decree No. 218470, March 30, 1927.

SUBSCRIPTION RATES: By Carrier, 45c a month. Mail subscriptions $7.20 a year. Circulation office FA 8-4000.

FREE

4½% current annual rate, paid or compounded 4 times per year on Insured Savings

40TH ANNIVERSARY NOW TO JAN. 11

AZUSA
HAWTHORNE
LA PUENTE
MANHATTAN BEACH
MONTROSE
NORWALK
PALMDALE
REDONDO BEACH
REDONDO SO. BAY
TEMPLE CITY
WHITTIER
EAST WHITTIER

AMERICAN SAVINGS
SAV. & LOAN ASSOCIATION

. . .Flu Bug

(Continued from Page 1)

ONCE A PERSON gets the flu, he should go to bed, drink plenty of fluids, eat lightly, and get plenty of rest.

In those cases where a person feels actually ill, and in all cases where shortness of breath or pain in the chest are present, a physician should be called without delay. Immediate medical attention is particularly important for those individuals with chronic heart and lung ailments or for pregnant women.

* * *

LARGE SCALE vaccination against influenga in Los Angeles County is not recommended at this time. By the time the vaccine could build up the body's defenses against the disorder, it is estimated that the present epidemic will be very much on the wane or a thing of the past.

The present medical advice to those people who get the flu is to go to bed and stay there until the temperature returns to normal. If more than a mild illness occurs, call a physician.

* * *

A PAMPHLET giving additional information on influenza will be mailed to anyone who sends a card of request to the Division of Public Health Education, Los Angeles County Health Department, 241 N. Figueroa St., Los Angeles 12.

. . Scholarship

(Continued from Page 1)

either high school seniors in communities in which Armco or National Supply plants are located or sons and daughters of Armco or National Supply men and women.

Twenty of the scholarships are worth $650 annually for four years at the college or university of the winning senior's choice.

The 21st award, known as the Geoge M. Verity Memorial Scholarship, is given by Armco Executives to the highest ranking son or daughter of an Armco employee. This scholarship has a value of $1,000 during the first year and $750 for each of the remaining three years.

* * *

IF AN ARMCO scholarship winner selects a privately sponsored college, the Armco Foundation will give the institution $500 annually while the scholarship is in force. This money is granted to the college or university to help it meet the actual cost of educating a student. In all schools, this cost is substantially higher than the amount realized from tuition and fees.

More than 1500 seniors responded to the announcement of the Scholarship Plan last fall and about 1000 were certified as meeting all eligibility requirements.

ALTER REALTY & INSURANCE

Torrance Builder and Realtor Since 1936

An Old Established Firm with NEW IDEAS

EAGLE SCOUT DANNY RICKARD
A Young Man in a Hurry

12-Year-Old Danny Rickard Wins Eagle Scout Standing

Twelve-yaer-old Danny Rickard, son of Mr. and Mrs. Norman Rickard, 1577 W. 210th St., might be classed as a young man in a hurry.

A year ago he became interested in Boy Scouts, as his brother had before him, and became a member of Boy Scout Troop 315.

Today he is an Eagle Scout—one of the youngest Scouts in the nation to receive the high Scouting honor.

During his year with Scout Troop 315, Rickard was senior patrol leader, patrol leader, and quartermaster.

In addition to this, he completed the 70-mile Golden Arrowhead hike, and was den chief for Cub Pack 228-C for a year before moving up to the Scouts.

The young Scout has won several aquatic awards, including the "Mr Swim" title for Torrance and the Red Cross lifesaving award.

He has been president of three of his classes at Stephen White Junior High School and is now working for his God and Country award, one of the most coveted awards in Scouting.

Youth Groups Formed at Beth Torah

Several youth groups have been started recently at Temple Beth Torah in Gardena, it was reported yesterday by Leo Goldstein, youth chairman for the temple.

Organizations for the young people of the congregation include a coin and stamp club, Boy Scout troop, pre-teen club, and other activities.

Sea-Aire Women's Club Elects Marge Abernathy

Marge Abernethy has been elected president of the Sea-Aire Women's Golf Club.

Other officers named include Virginia Campbell, vice president; Marian Forkner, secretary; Polly Dunsmore, treasurer, and Dorothy Gartner, baby-sitting chairman.

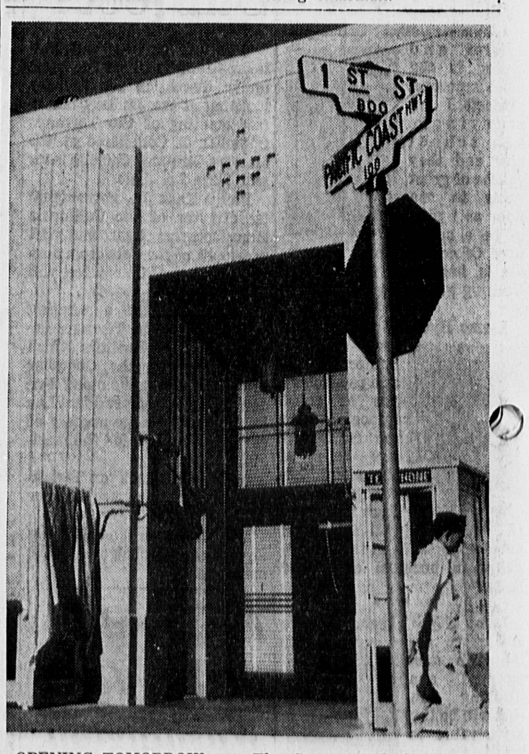

OPENING TOMORROW . . . The General Telephone Co. in the South Bay will open new business offices at 102 Pacific Coast Hwy., Hermosa Beach, tomorrow. The building has been completely refurbished, inside and out, officials report. Relocation of the office was necessitated by continuing growth in the beach cities which comprise the South Bay.

Speak Effectively

See how you can develop
POISE, CONFIDENCE,
ABILITY TO DEAL with PEOPLE

FREE MEETINGS
NO COST—NO OBLIGATION

OF THE INTERNATIONALLY FAMOUS
DALE CARNEGIE COURSE
(48TH YEAR)

DALE CARNEGIE
Author of "How to Win Friends and Influence People"
"How to Stop Worrying and Start Living"

Effective Speaking, Human Relations, Memory Training
Come, see for yourself—Visit one of these Free meetings as our guest:

MONDAY, JAN. 25, 8 P.M.
MASONIC TEMPLE
2326 CABRILLO AVE.—TORRANCE

WEDNESDAY, JAN. 27, 8 P.M.
MIRAMAR HOTEL (CALIFORNIA ROOM)
2nd AT WILSHIRE—SANTA MONICA

10 Ways This Course Will Help YOU

The Dale Carnegie Course in Effective Speaking, Memory Training and Human Relations will help you to:

1. Speak effectively before business or social groups.
2. Develop self-confidence and skill in expressing your ideas.
3. Increase your income by knowing when and how to ask for a raise.
4. Develop your poise, polish and your ideas.
5. Sell yourself, your services and personal force.
6. Become a more interesting conversationalist.
7. Get out of a rut.
8. Learn to remember.
9. Control worry.
10. Make more friends and have a happier home life.

John D. Rockefeller Sr. said: "I will pay more for the ability to handle people than for any other ability under the sun."

NO RISK, MONEY-BACK GUARANTEE

Answers to Your Questions:

IS THE CARNEGIE COURSE FOR WOMEN, TOO?
Yes, twenty per cent of the students are women. They are housewives who recognize the need for keeping up with their husbands and growing children; career women seeking promotion and more income; teenagers whose parents know that this training will increase their poise and confidence; clubwomen enroll in the course with their husbands.

MUST I HAVE A FORMAL EDUCATION?
No. This training is to help you express yourself and your ideas convincingly and to develop your skill in dealing with people.

Will This Course Help Me Toward Increased Earnings?
A survey of a group of graduates revealed that 70% had reported increases in income of from 10% to 60% while they were taking the course or within a year!

HOW DO I KNOW THIS TRAINING WILL WORK FOR ME?
The Dale Carnegie Course has graduated over 850,000 men and women in 1100 cities in the U.S. Their success and enthusiasm for the training enable us to make this guarantee: Attend all 14 sessions of the Course. If then you don't agree that this training is one of the best investments you ever made in yourself, we will keep all books and supplies with our compliments.

Presented By
Clifford R. Bollman
AREA MANAGER
Free Parking Telephone VE. 8-2431 Free Parking

MUSICAL INSTRUMENTS
SALE!
STOCK REDUCTION
CALL CR. 4-2255
FREE DELIVERY
SPLEVIN'S MUSIC CENTER
8834 W. PICO BLVD.