DURING OUR FOOD SALE

FREE NYLON OFFER ENDS
SATURDAY OCTOBER 10TH
FREE! . . . 1 PAIR 1ST QUALITY NYLONS WITH $20.00 IN PINK TAPES

OFFEE POUND CAN **49c**
WITH PREAM . . . 4-OZ. JAR 35c.

CKELS" 5 POUND BAG **35c**
CED DURING THIS SPECIAL SALE.

UICE 6-Oz. Can **6 FOR $1**
O EASY TO PREPARE, SO LOW IN PRICE.

LDEN STATE ICE MILK 1/2 GAL. **39c**
RITE FLAVORS . . . LOW PRICED.

Favorite Springfield Canned Foods

TOMATO SAUCE	8-oz. Cans	20 for $1
TOMATO CATSUP	12-oz. Bottles	8 for $1
TOMATO JUICE	Jumbo 46-oz. Cans	5 for $1
CHUNK TUNA	LIGHT MEAT No. ½ Cans	5 for $1
PEACHES	Freestone and Clings 2½ Size Cans	5 for $1
APRICOTS	Halves and Whole 2½ Size Cans	5 For $1
PEAR HALVES	2½ Size Cans	4 for $1
SLICED PINEAPPLE	No. 1¼ Cans	6 for $1
APPLESAUCE	No. 303 Cans	10 for $1
PINEAPPLE JUICE	46-oz. Cans	4 for $1

field Frozen Foods

8 FOR $1.00
- BUTTER BEANS
- FORDHOOK LIMAS
- CUT GREEN BEANS
- FRENCH FRIES
- CRINKLE CUT POTATOES
- Leaf & Chopped SPINACH
- SUCCOTASH
- PEAS and CARROTS

DELICATESSEN DEPT.

SMOKIE LINKS ..... 12-oz. Pkg. 59c ea.
OSCAR MAYER . . . DELICIOUS GRILLED, BROILED OR JUST HEATED IN BOILING WATER.

SLICED CHEESE ..... 8-oz. Pkg. 29c ea.
LUCKY . . . AMERICAN, PIMIENTO, SWISS FOR YOUR "CHEESE TRAY."

CANNED HAM ..... 3 lbs. $2.89 ea.
ARMOUR STAR PULLMAN STYLE . . . READY TO EAT.

BAKERY TREATS

ASSORTED FANCY ICED CAKE DOUGHNUTS 6 for 29c
FANCY! DELICIOUS! AND ON SPECIAL!—REG. 6 for 33c
(At All Hiram's Stores and Lucky Marina & Norwalk Store)

LEMON COCOANUT ROLL ..... 39c ea.
A FEATHERY LIGHT SPONGE CAKE—REG. 45c
(In All Lucky Stores Except Norwalk—Marina—Inglewood)

LIQUOR DEPARTMENT

LUCKY VODKA 80 Proof ... Fifth $2.99
A FAVORITE OF MANY . . . THIRST QUENCHER!

BREW "102" ... 16-oz. Cans ... 6 for $1.09
PREMIUM QUALITY . . . MIX WITH YOUR FAVORITE BEVERAGE.

NORTHWESTERN EXTRA FANCY **JONATHAN Apples**

EAT 'EM FRESH, COOK 'EM FOR APPLESAUCE, OR BAKE 'EM FOR DELICIOUS DESSERTS.

2 POUNDS 25¢

BROWN ONIONS ..... 2 lbs. 9c
FOR DELICIOUS, GOLDEN, FRENCH-FRIED ONION RINGS . . . THEY'RE TOPS.

SUGARIPE RAISINS ..... 5 for $1
THOMPSON'S SEEDLESS RAISINS . . . CARTON OF 6 1½-OZ. PKGS. . . . TOTAL 30 PKGS. FOR $1.

RED VELVET YAMS ..... 3 lbs. 25c
THESE SWEET, JUICY YAMS GO WELL WITH YOUR FAVORITE PORK MENU OR CANDIED.

KRISPY CRACKERS Out-Tates 'Em All—Double Waxed Wrapped . . 1 Lb. 29c

KIDNEY BEANS # 303 Size Can 2 for 31c
SLIM RED KIDNEY BEANS . . . A DELICIOUS TREAT.

FORDHOOK LIMAS # 303 Size Can 23c
STOKELY'S FINEST LIMA BEANS . . . A TASTY TREAT.

OLIVE OIL ..... 4 oz. Bottle 25c
POMPEIAN . . . A HIGH GRADE OIL FOR FINE SALADS AND COOKING.

PLANTERS PEANUTS 7¼ oz. 39c
TASTY BLANCHED COCKTAIL PEANUTS . . . FRESH ROASTED!

PEANUT OIL ..... Pint 39c
PLANTERS "HI-HAT" . . . A PREMIUM QUALITY ALL-PURPOSE OIL.

PINK SALMON ..... # ½ Can 35c
PETER PAN . . . AN OLD TIME FAVORITE . . . HIGH IN PROTEIN.

Lucky STORES

AND DY 41c

NINE LIVES CAT FOOD 6-oz. 2 for 27c

ZEE TOILET TISSUE 4 Roll Family Pack 37c

ZEE PAPER NAPKINS 80 Ct. 2 for 25c

ZEE PAPER TOWELS Giant 225 Ct. 29c

CHIFFON TOILET TISSUE 2 Rolls 29c

CHIFFON FACIAL TISSUE Lge. 400 Ct. Box 29c

CH ...ene

LONG BEACH
New Marina Shopping Center
Pacific Coast Highway and Ximeno

PRICES EFFECTIVE AT All . . . Hiram's STORES

LAKEWOOD
Lakewood Shopping Center
HIRAM'S PLAZA
Spring and Palo Verde

WEST COVINA
Eastland Shopping Center

LYNWOOD
Atlantic and Abbott Road
LA MIRADA
Rosecrans at Adelfa Drive

ARMED FORCES

Marine Acting M/Sgt. Millard D. Savage, son of Mr. and Mrs. A. Gerds of Torrance, and husband of the former Miss Shirley Schmechel of Garden Grove, is serving with the Third Marine Aircraft Wing at the El Toro Marine Corps Air Station, Santa Ana.

IN TRAINING . . Marine Pfc David L. Bush, son of Mr. and Mrs. John J. Bankard, 22812 Broadwell Ave., is scheduled to complete four weeks of individual combat training Oct. 16 at the Camp Pendleton Marine Corps Base.

Marines Pvt. Carlos A. Lopez, son of Mr. and Mrs. Antonio C. Lopez of 1228 W. 256th St. and Pvt. Thomas M. Foster, son of Mr. and Mrs. Roy E. Foster of 1409 W. 254th St., Harbor City, completed recruit training Sept. 24 at the Marine Corps Recruit Deput, San Diego.

COMBAT TRAINED . . . Marine Pfc. George G. Getz, 26321 Ozone Ave., Harbor City, is scheduled to complete four weeks of individual combat training Oct. 16 at the Camp Pendleton Marine Corps Base.

AT LACKLAND . . . A/B Frank K. Franklin, son of Mr. and Mrs. John L. Franklin, 17907 Harvard Ave., has reported to Lackland Air Force Base, Tex., where he is studying in the ground mechanics' course. Before entering the service Sept. 17, Airman Franklin attended Crenshaw Elementary School and North High School.

Army Capt. **John R. Lenassi**, 28, son of Mr. and Mrs. John Lenassi, 16606 Ogram Ave., recently was assigned as commander of Company A of the 2d Armored Division's 87th Armor at Fort Hood, Tex.

Capt. Lenassi entered the Army in October 1951.

A 1949 graduate of Lane Technical High School, Chicago, the captain attended the University of Illinois. His wife, Dorothea, lives in Killeen, Tex.

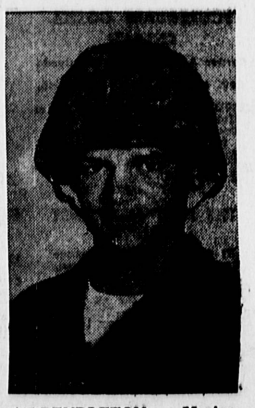

AT PENDLETON . . . Marine Pfc. Thomas J. Lucas, son of Mr. and Mrs. Joseph T. Lucas, 1755 Juniper Ave., is scheduled to finish four weeks of combat training at Camp Pendleton Marine Corps Base on Oct. 17.

Hospital to Give Pins to Local Couple

Mr. and Mrs. Sam Levy of Torrance will be among the six members of the Anna Grancell Heart and Cancer Chapter of Mount Sinai Hospital to be presented "Gold Brick" pins at a meeting scheduled for Oct. 14.

President William Sloan said the meeting would be held at the home of Dr. and Mrs. A. Ellison Sommer, Palos Verdes Estates, to honor those who had aided in the support of Mount Sinai's free medical care programs.

PEACEFUL BORDER

Canada and the United States have about 4000 miles of undefended common border.

Torrance Trio Ends Sheriff's Training Course

Three Torrance men, members of the Los Angeles County Sheriff's Department, have completed an intensive eight week basic law enforcement training program at the Sheriff's Academy, Sheriff Peter J. Pitchess announced this week.

Local men completing the course included Frankie E. Stout, Raymond J. Morend, and Howard R. Gregg.

The program presented at the academy is recognized nationally as one of the most comprehensive and highly developed courses of instruction and evaluation for training law enforcement personnel, and includes academic instruction in criminal law, physical fitness, self - defense, marksmanship, communications, and other law enforcement procedures.

STAR GAZER

By CLAY R. POLLAN

Your Daily Activity Guide According to the Stars.

To develop message for Thursday, read words corresponding to numbers of your Zodiac birth sign.

1 Don't	31 Day	61 Suddenly
2 Choose	32 A	62 Be
3 Rejuvenate	33 Deep	63 Uncover
4 Don't	34 You	64 Of
5 Act	35 You'll	65 A
6 On	36 May	66 Headstrong
7 Be	37 Any	67 Your
8 Your	38 New	68 Showdowns
9 A	39 Be	69 Today
10 Home	40 Pleasure	70 Your
11 Today	41 Idea	71 Involving
12 Chances	42 And	72 Someone
13 Dig	43 Events	73 Financial
14 Not	44 Transpire	74 Attitude
15 Check	45 Romance	75 Friendship
16 For	46 Breaks	76 On
17 Carefully	47 Vital	77 Horizons
18 And	48 Stay	78 Opening
19 An	49 To	79 And
20 Guilty	50 A	80 The
21 Down	51 Find	81 Sidelines
22 Hunch	52 Abound	82 Money
23 For	53 New	83 New
24 To	54 Popular	84 New
25 Give	55 That	85 Look
26 Exciting	56 Facts	86 Loyalty
27 Write	57 And	87 Chances
28 It	58 Test	88 Matters
29 Of	59 Today	89 Charming
30 Delve	60 Figures	90 Self

(G) Good (A) Adverse (N) Neutral

ARIES MAR. 22 – APR. 20	1- 2-11-23 37-47-68
TAURUS APR. 21 – MAY 21	14-19-26-31 48-76-80-81
GEMINI MAY 22 – JUNE 22	34-36-51-53 73-77-78
CANCER JUNE 23 – JULY 23	3- 8-10-25 28-50-83-85
LEO JULY 24 – AUG. 23	13-18-30-33 49-63-84-87
VIRGO AUG. 24 – SEPT. 22	21-29-32-38 41-46-61
LIBRA SEPT. 23 – OCT. 23	4- 7-20-44 65-66-74
SCORPIO OCT. 24 – NOV. 22	43-44-55-58 70-75-79-86
SAGITTARIUS NOV. 23 – DEC. 22	5- 6- 9-22 24-27-72
CAPRICORN DEC. 23 – JAN. 20	12-16-40-42 45-52-69
AQUARIUS JAN. 21 – FEB. 19	15-17-56-57 60-71-82-88
PISCES FEB. 20 – MAR. 21	35-39-54-59 62-67-89-90