DISABLED VET BENEFIT DIFFERENCES EXPLAINED

Veterans Service Officer, Mrs. Sara R. Bridges, whose office is at 1622 Gramercy Ave., noted today that there still remains considerable confusion among veterans about "pension" and "compensation."

The terms are not interchangeable, she emphasized. There are definite differences.

A veteran's PENSION is payable to a veteran of World War I, World War II, or the Korean Conflict who is permanently and totally disabled from a disability which is not connected with his service; and which is not the result of the veteran's wilful misconduct or vicious habits.

If the veteran has a total and permanent nonservice-connected disability, and if he is unemployable and meets the service requirements, the Veterans Administration will pay him a monthly pension of $66.15. If he is rated permanently and totally disabled for a continuous period of 10 years, or upon reaching the age of 65, and is unemployable, he will receive a pension of $78.75. Veterans requiring aid and attendance are entitled to an additional pension allowance if they are not being cared for in a VA hospital.

* * *

COMPENSATION is payable by the VA to veterans of either wartime or peacetime service, who suffer from a disability of 10 per cent or more which is connected with their service. Peacetime veterans who served under conditions equal to that of war may be entitled to receive compensation at the wartime rate; the peacetime rate amounts to 80 per cent of the wartime rate.

The rates of compensation range from relatively small amounts to substantial sums, depending on degree of disability, anatomical losses or losses of use, and peacetime or wartime service.

SCIENCE FAIR

The third annual North High School Science Fair will be held next April 20 and 21, under action approved by the Torrance Board of Education.

Since it was started in 1956, the NHS Science Fair has grown considerably larger with a number of exhibits from leading science firms and industries. Students' displays and demonstrations also are included in the activities.

VIRGIL

By Len Kleis

RIVETS

By George Sixta

SUPERMAN

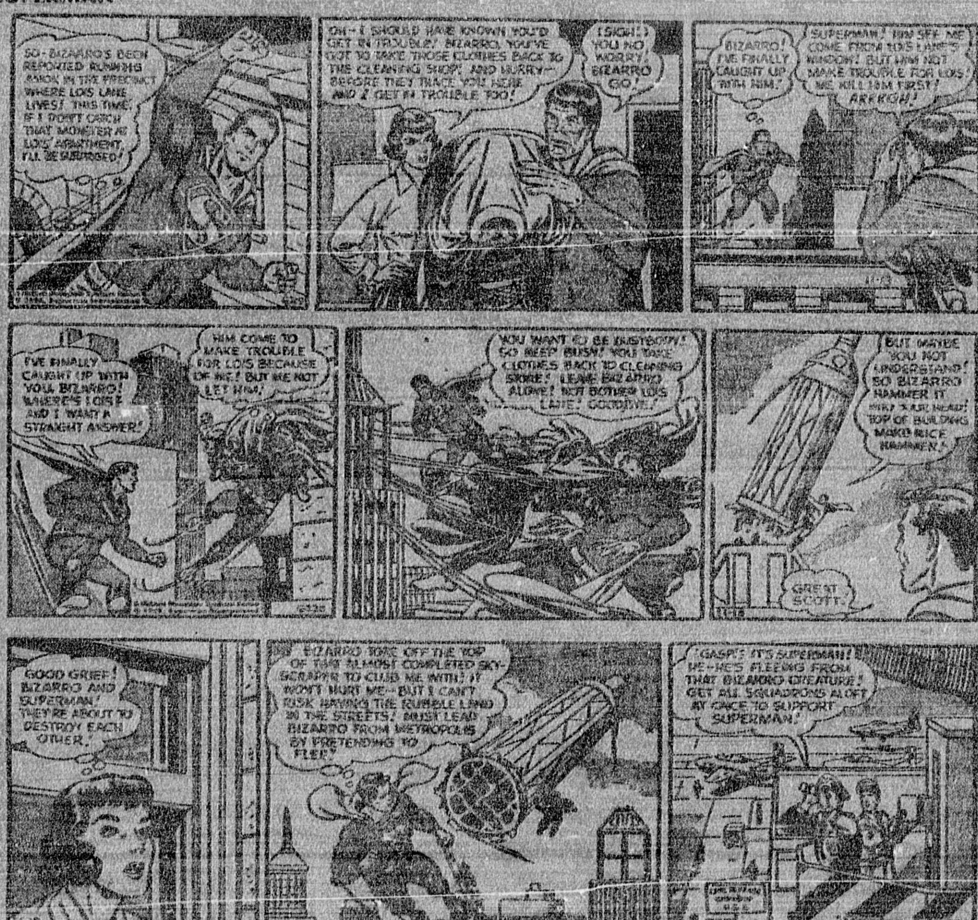

RED RYDER

By Fred Harman

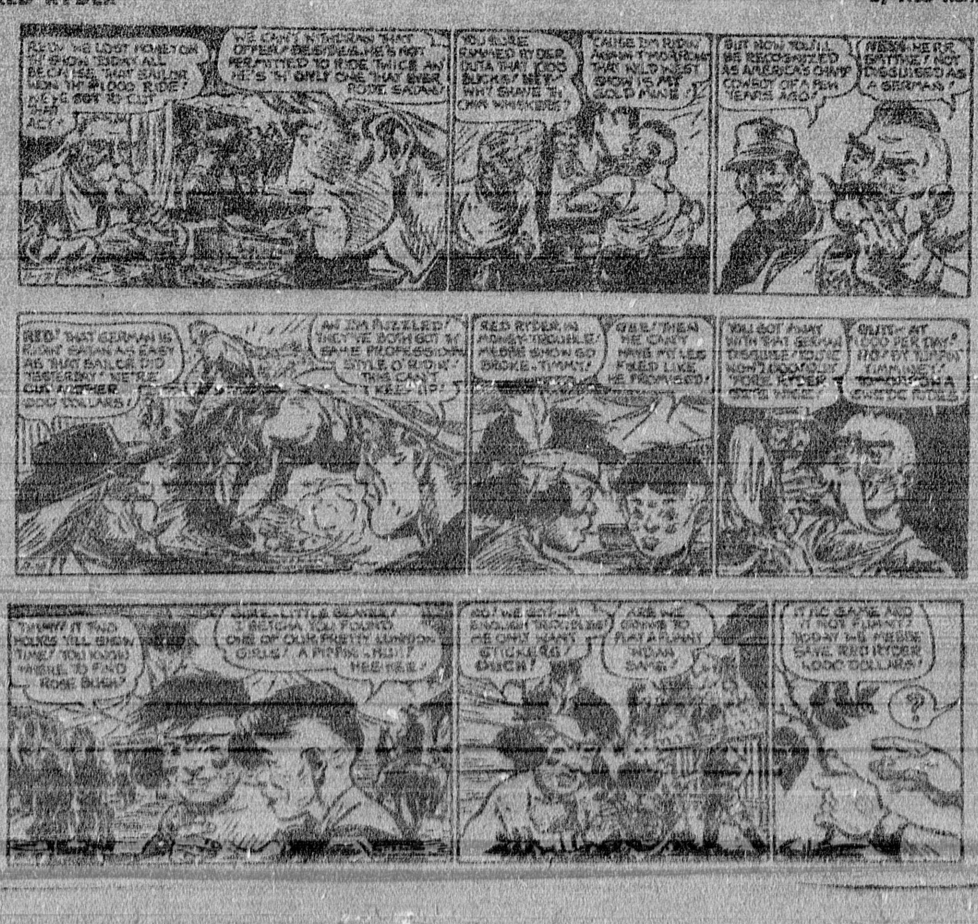

STAR GAZER

By CLAY R. POLLAN

Your Daily Activity Guide According to the Stars.

To develop message for Thursday, read words corresponding to numbers of your Zodiac birth sign.

1 Apply	31 For	61 Hazards
2 Lenders	32 It	62 And
3 Strong	33 Personal	63 Where
4 Come	34 Doing	64 For
5 The	35 Weaknesses	65 Aims
6 Pressure	36 Accomplished	66 Blessings
7 Money	37 Who	67 Lost
8 Go	38 Facts	68 Smoothly
9 Your	39 Doubtful	69 Habits
10 Chances	40 Are	70 Smooth
11 The	41 Cross	71 Excellent
12 Avoid	42 Don't	72 On
13 Tide	43 Important	73 Travel
14 Your	44 Currents	74 Or
15 Contact	45 Your	75 Visit
16 Today's	46 Help	76 The
17 To	47 By	77 Enlightening
18 Get	48 Friends	78 Trigger
19 It	49 Don't	79 To
20 Things	50 Worry	80 Direction
21 Splendid	51 Is	81 Fulfilled
22 That	52 To	82 Conclusions
23 Disclosing	53 And	83 Be
24 Mind	54 Good	84 Feelings
25 You're	55 Done	85 Are
26 Flows	56 For	86 And
27 People	57 Check	87 Treaty
28 Little	58 Deeds	88 Optimistic
29 Is	59 Now	89 Concerned
30 Hard	60 Success	90 Visiting

ARIES Mar. 21–Apr. 20: 2-4-23-40 / 43-50-77
TAURUS Apr. 21–May 21: 15-21-32-46 / 52-70-81-84
GEMINI May 22–June 22: 12-23-33-35 / 62-67-69
CANCER June 23–July 23: 20-27-36-47 / 50-66-73-86
LEO July 24–Aug. 23: 26-31-37-34 / 51-58-86-90
VIRGO Aug. 24–Sept. 23: 1-3-4-17 / 18-20-55
LIBRA Sept. 23–Oct. 23: 41-44-48-61 / 63-68-85-89
SCORPIO Oct. 24–Nov. 22: 5-7-13-26 / 29-45-80-87
SAGITTARIUS Nov. 23–Dec. 22: 8-11-30-38 / 49-65-79-82
CAPRICORN Dec. 23–Jan. 20: 19-25-39-42 / 73-74-75
AQUARIUS Jan. 21–Feb. 19: 6-16-24-57 / 71-76-78
PISCES Feb. 20–Mar. 21: 9-10-56-59 / 60-64-71

Good — Adverse — Neutral

CROSSWORD PUZZLE

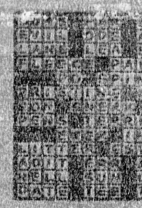

ACROSS

1-Knocks
5-Obtained
9-Comfort
12-Mixture
13-Anglo-Saxon money
14-Mountains of Europe
15-Cooked slowly
17-Corners
19-Painful spots
20-Escape
21-Shellfish
22-Ran away
24-Consumed
26-Wild sheep of India
28-Be mistaken
31-Compass point
32-Dawn goddess
33-Three-toed sloth
34-Ugly, old woman
35-Trials
36-Music: as written
39-South African legislature
41-Classify
43-Crotchety person (colloq.)
45-Emperor
48-Climbing device
50-Sell to consumer
51-[illegible]
52-Time gone by
53-Aleutian island
55-Cushions
56-Obtain
57-Final

DOWN

1-Hurl
2-Singing voice
3-Slab
4-Planter
5-Deity
6-Conjunction
7-Chinese pagoda
8-King of birds
9-Refer
10-Hurried
11-Actual being
16-Republic of Ireland
18-Girl's nickname
20-Proceeds
23-Cuts down on food intake
24-Residue
25-Afternoon party
27-Island in Aegean Sea
29-Rodent
30-Joint
35-Classified
36-Carry on one's person
37-Indefinite number
38-Layers
40-Mountains of South America
42-Amount at which a person is rated
43-Father
44-Genus of frogs
46-Small birds
47-Shatters
48-Tattered cloth
49-Deter
51-Earth goddess

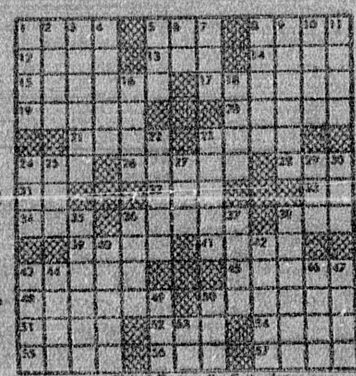

Dist. by United Feature Syndicate, Inc. 20

TRADE-IN MATTRESS SALE

Closeouts of Discontinued Covers

BACK SUFFERERS!

HERE ... IS YOUR ANSWER TO

Sleepless Nights — At Great Savings

Also Available In Special SIZES

A REAL VALUE BOTH PIECES

39.95 SET FOR COMPLETE SET

Full size $44.95

Hundreds & hundreds of fine coils in mattress . . .

Unconditional FACTORY GUARANTEE

E-Z TERMS

- Heavy Duty Box Springs
- Heavy Durable Cover
- Handles For Easy Turning

*With Trade-In

BUY DIRECT FROM BEDDING SPECIALISTS

WHY PAY REGULAR RETAIL PRICES

HEALTH-O-PEDIC MATTRESS CO.

1877 W. Carson, Torrance, FA. 8-1712 | 520 N. Pacific Coast Hwy., Redondo Beach, FR. 4-0333 - 2-9096

TORRANCE SALES ROOM — OPEN FRIDAY TIL 9 P.M.

HERE'S WHAT BEKINS SAFE-T-VAULT STORAGE MEANS TO YOU!

LESS HANDLING! Your goods are carefully packed at your home in big, private Safe-T-Vault boxes and moved to Bekins Storage. Stored articles are handled *just this once*—not three or more times—and they are handled *faster*.

MORE PROTECTION! Reduce danger of breakage, scratches, dust or other damage. Because of single handling, expert moth treating, packing, and padding, Safe-T-Vault Service provides much better protection. No danger of lost articles, either.

LESS COST! You save *two ways*: time charges in and out of storage are greatly reduced by single handling; and storage charges are reduced by compact grouping and uniform stacking made possible with Safe-T-Vault Service. Call Bekins today!

BEKINS VAN & STORAGE CO.

22850 HAWTHORNE BLVD. TORRANCE

FAirfax 8-8652