Hinz Cites Vet Support in Bid For Council Job

Albert W. Hinz, candidate for city council, is offering the voters in excess of 18 years experience in administrative capacities.

His administrative background includes staff assistant for a leading airframe industry employing more than 45,000 employes and production manager of a plant employing more than 10,000 persons. He has been director of industrial relations with Harvey Aluminum for six years in their local and out-of-state facilities.

Civic Groups

Hinz has served as chairman of the American Red Cross, Community Chest and industry chairman for the Cancer Fund Drive. He is a member of the Torrance Lions Club, local and national Chamber of Commerce, and the Los Angeles Civil Service Examining Board.

Born and raised in this area, he is married and the father of two boys. The family lives at 4733 Paseo de las Tortugas.

City Employes

Hinz' campaign platform is based on the fact he feels that city employes who are hired to administer the duties of this city are of the highest calibre and seemingly the most efficient any city could have. These administrative leaders, he says, are doing an excellent job, despite the fact that they of the Shrine. He is a memgiven enough authority. Instead the city council apparently spends too much time with petty differences and attempts to control every phase of the operation instead of utilizing what he declares is a very competent group of administrative city officials.

ALBERT HINZ

Symphony to Give Concert In Torrance

A concert featuring Composer William Grant Still and Harpist Lois Adele Craft will be presented by the South Bay-Torrance Civic Symphony Orchestra in Torrance High School Auditorium on Monday, March 31.

Still will conduct one of his own unpublished suites, "The Little Red Schoolhouse," a group of five pieces describing one of the children who attended a rural school.

Miss Craft has played her harp before audiences all over the country, including the Hollywood Bowl under the baton of Leopold Stokowsky.

The orchestra, conducted by Elysea Aehle, will play the Symphony by Bizet, several selections from Grieg's "Peer Gynt Suite."

The free concert is sponsored by the South Bay Civic Symphony Orchestra Assn., County Board of Supervisors, and the Performance Fund of the Recording Industry through Local 47, A. F. of M. It is approved by the Los Angeles County Music Commission.

Narbonne Class Of 1948 Sets Reunion Date

Narbonne High School's class of summer 1948 will meet for a reunion June 28 for a dinner-dance at the Plush Horse restaurant.

Several class members met recently at the home of Beverly Brown Johnson to make arrangements for the event. Attending were Vincent Lovell, Barbara Kovachevich Tricas, Bill Millard, Robin Barnhart Lyons, Salvatore Frasca and Opan Henry Godlin.

Letters concerning the reunion have been sent to all but the following: Pat Marie Benson, Pat Jane Carter, Betty Jane Clemmer, Jean Doherty, Delores Duke, Jim Hodges, Winton Holt, Betty Griggs, Doris York Lumley, Sets Miki, Helen Beasley Mitschler, Bonnie Moreno, John Murphy, Bill Phillips, Joe Ponce, Anita Romero, Lorraine Shaw, Ruthena Sparing, Robert Stephens, John Thorpe, Violet Wilkerson and Patricia Yonkey.

Anyone knowing the addresses of the above graduates should phone Robin Lyons, 22406 Ladeene Ave.

Scouts Name K. L. Roberts

K. L. Roberts, of National Supply Co., has been named to coordinate special Boy Scout publicity in the Harbor District by the Los Angeles Area Council, Boy Scouts of America.

The announcement was made by C. Haines Finnell, chairman of the Scout-O-Rama publicity committee.

Roberts will mastermind district news and publicity material regarding local participation in the Scout-O-Rama which will be held May 24 at the Coliseum.

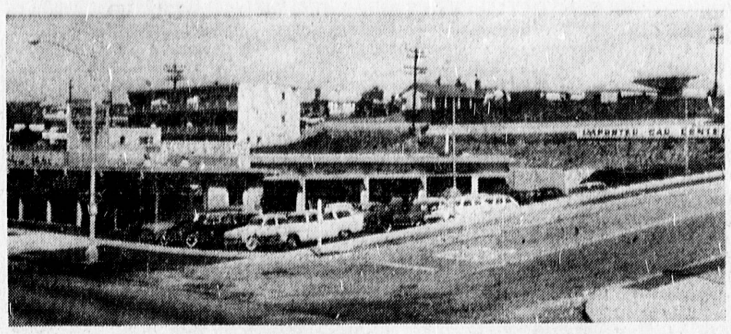

FOR FOREIGN CARS . . . Whittlesey Motors, Inc., second largest Hillman, Simca, and Volvo dealer on the West Coast, has opened a new service center for 26 makes of small cars at 1212 S. Pacific Coast Hwy., Redondo Beach.

Service Center For Small Cars Opens in Area

Whittlesey Motors, Inc., second largest Hillman, Simca, Volvo dealer on the West Coast, has inaugurated a new service for imported car owners in the South Bay area with the opening of their new Imported Car Center at 1212 S. Pacific Coast Hwy., Redondo Beach.

While Whittlesey's sells only three makes of imported cars they have set up the service department to care for at least 26 different makes of imports. Indications are that Whittlesey's will soon become the chief center for service, repairs and parts for all makes of imported cars in the area, according to President George Whittlesey.

Industry sources, feeling the impact of small imported cars on the American market, foresee a definite boom for such cars as Hillman, Simca and Volvo, especially in Southern California.

Whittlesey, formerly the Torrance dealer for Dodge and Plymouth, believes that in the next two years there will be more than four times the present number of imported cars on the highways and has geared his service facilities accordingly.

Elks Anti-Narcotics Group Meets Tonight

The Torrance Elks Anti-Narcotics Educational Committee will hold its semi-monthly meeting at 8 p.m. tonight, with a film, "Assassin of Youth," scheduled for showing.

The meeting will be in the Elks Lodge rooms, 1951 W. Carson St. There will also be a speaker. Parents and teen agers, if accompanied by parents, are invited.

Three Scarlet Fever Victims Reported Here

Only three cases of scarlet fever were reported in the Torrance Health Area during the week ending March 8, according to the County Health Department.

Other diseases reported include two cases each of mumps and infectious shigella and one case each of measles, meningitis, and gonohrrea.

YOUNGEST HEAD

General Douglas MacArthur was the youngest man ever to serve as the head of the United States military academy located at West Point.

Caravan Set For Vacation

The Torrance YMCA will hold an additional caravan trip for local boys 11 and older during the Easter holidays to visit beautiful Yosemite National Park from March 31 through April 4.

Boys will have an opportunity to know Yosemite during the snow season, with 116 inches of snow reported this week. Highlights of the trip will include sight-seeing, with snow, ice crusted waterfalls, snow-laden trees, four foot icicles, and frozen lakes.

The YMCA will conduct hikes to Snow Creek Falls, Vernal Falls, Sierra Point, and other scenic spots during the week-long stay. Snow sports will be available at Badger Pass Ski Area during their winter visit to the famed National Park.

Campfires, stories, group singing, sleeping under the pines, and hearty meals will be featured.

Boys interested may call the Torrance YMCA for information and reservations.

CALLING ALL TALENT

YOUNGSTERS 6-18 YEARS

to appear in

KIWANIS KAVALCADE OF YOUTH

TORRANCE CIVIC AUDITORIUM — MAY 2 & 3

Mr. Roy Gordon, talent scout, and his staff will present a 2 hour show of local talented children plus other acts. This show is under the sponsorship of the Kiwanis Club of Torrance. Proceeds of the show will be used for youth work in the Torrance area.

FIRST AUDITIONS — MARCH 27, 4 P.M.

Torrance Civic Auditorium

All entrants will receiv 6 weeksof Free professional intensive training. Talent division winners will appear on TV.

PARENTS and CHILDREN BE AT THE AUDITORIUM FOR REGISTRATION

What our Insured Savings and Loan Association means to you:

Our savers feel secure as their savings grow safely and swiftly . . . because they know their money is carefully managed. The returns on savings are excellent. And your savings account is insured up to $10,000 by the Federal Savings and Loan Insurance Corporation, an agency of the U. S. Government. When you save at our Insured Savings and Loan Association, your money's ready to buy the things you want when you want them. And we help lots of people finance their own homes through savings for a down payment, and a mortgage for the balance. Whatever it is you're planning for your family's future that takes saving, why not make sure of getting it the Insured Savings and Loan way.

FEDERAL SAVINGS AND LOAN INSURANCE CORPORATION — SAFETY OF YOUR SAVINGS INSURED UP TO $10,000

Where you save does make a difference!

This symbol of safety protects your savings with us!

Southwest Savings AND LOAN ASSOCIATION

INGLEWOOD — 2700 W. Manchester — at 6th Ave. — PLeasant 3-2164

TORRANCE — 1603 Cravens — at Marcelina — FAirfax 8-6111

NEW Red Star the ONLY Steer Manure DOUBLE-CURED with INFRA-RED

It Costs No More!

"You'd think they'd charge extra for it. It's practically a new *kind* of steer manure. Here are some of the ways in which Red Star's new infra-red treated Steer Manure is amazingly better."

★ LESS MOISTURE

★ HIGHER PERCENTAGE OF ORGANIC MATTER

★ SPREADS MORE EVENLY, uniform texture

★ SPREADS MORE EASILY

★ LESS ODOR

Before being double-cured by the new infra-red process, Red Star Steer is thoroughly aged a year or more, *double-screened* to remove all foreign matter, and freed of weed seeds.

Watch Joe Littlefield in "Garden Chats" on TV, KTLA, Channel 5, Sundays, 12:30–1:00 p.m.

Insist on Red Star "BEST ON EARTH"

Garden Supply Dealers now featuring RED STAR INFRA-RED STEER MANURE

★ Budget Nursery, 438 W. Carson St., FA 8-6842

★ George Nursery, 21507 S. Main St., TE 4-4911

★ Green Thumb Gardens, 20617 Hawthorne Blvd., FR 9-7214

★ H & H Feed Store, 2903 Arlington Ave., FA 8-1714

★ Harbor City Nursery, 1615 W. Anaheim St., DA 6-6440

★ Hillcrest Nursery, 1517 Anaheim St., DA 6-2402

★ Lomita Feedstore, 24411 Narbonne Ave., DA 6-4738

★ 190th Nursery, 4557 W. 190th St., FR 6-2711

★ Three Way Feed Co., 1567 W. Carson St., FA 8-7055

★ Tropical Bowl Nursery, 2457 W. Lomita Blvd., DA 6-7130