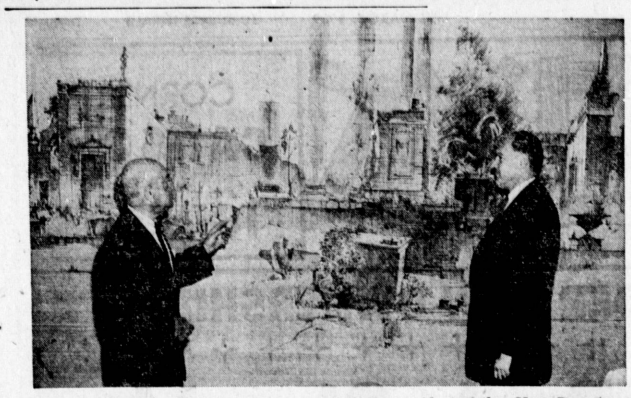

INSPECT MURAL . . . Tom May (left), executive vice president of the May Department Stores, and John J. Preis, general manager of the new May Co. South Bay, here check a hand painted mural in the fur salon of the new store.

Dismondi Opens Insurance Office

Joe Dismondi, associated with the Southern California Auto Club for many years in this area, has opened his own office for general insurance at 1754 Cabrillo Ave.

Active in the Chamber of Commerce, a veteran, and Torrance Optimist, Dismondi lives with his wife and son in Redondo Beach.

He attended Wayne University in Michigan before coming to California. His offices are at the corner of 218th St. and Cabrillo.

DAKOTA PICNIC

North Dakota State picnic will be held next Sunday, Feb. 8, at Recreation Park in Long Beach. All former North Dakota residents are invited to attend.

Public Notice

Torrance Herald—678
81750
CERTIFICATE OF BUSINESS UNDER FICTITIOUS NAME

The undersigned does hereby certify that he is conducting an Investment Business at 24217 South Hawthorne Blvd., Torrance, California, under the fictitious firm name of Saul Investment Co., and that said firm is composed of the following person, whose name and place of residence is as follows, to-wit:

Alan D. Saul, 2458 West 227th St., Torrance, California.

Witness my hand this 7th day of January, 1959.

(s) ALAN D. SAUL

STATE OF CALIFORNIA)
COUNTY OF LOS ANGELES) ss

On this 7th day of January, A. D. 1959, before me, a Notary Public in and for the said County and State, residing therein, duly commissioned and sworn, personally appeared Alan D. Saul, known to me to be the person whose name is subscribed to the within instrument, and acknowledged to me that he executed the same.

In Witness Whereof, I have hereunto set my hand and affixed my official seal the day and year in this certificate first above written.

(Seal) CLARA DOUGHERTY, Notary Public in and for said County and State.

MEWBORN & HITCHCOCK
Attorney
2211 Torrance Blvd.
Torrance, California
T-Jan. 15, 22, 29, Feb. 5, 1959.

Torrance Herald—13
CERTIFICATE OF BUSINESS
FICTITIOUS FIRM NAME

THE UNDERSIGNED do hereby certify that they are conducting a mail order business at 155 Desford St., City of Torrance, County of Los Angeles, State of California, under the fictitious firm name of R. C. Enterprises and that said firm is composed of the following persons, whose names and addresses are as follows, to-wit:

Ralph T. Relihan, 155 Desford St., Torrance;
Christine Relihan, 155 Desford St., Torrance.

WITNESS our hand this 2nd day of February, 1959.

RALPH T. RELIHAN
CHRISTINE RELIHAN

STATE OF CALIFORNIA)
COUNTY OF LOS ANGELES) ss

ON THIS 2nd day of February A.D., 1959, before me Esther I. Brumbley a Notary Public in and for said County and State, residing therein duly commissioned and sworn, personally appeared Ralph T. Relihan and Christine Relihan known to me to be the persons whose names are subscribed to the within Instrument, and acknowledged to me that they executed the same.

IN WITNESS WHEREOF, I have hereunto set my hand and affixed my official seal the day and year in this certificate first above written.

(Seal) ESTHER I. BRUMBLEY Notary Public in and for Said County and State. My Commission Expires May 21, 1961.

T-Feb. 5, 12, 19, 26, 1959.

Torrance Herald—689
FICTITIOUS FIRM NAME

THE UNDERSIGNED do hereby certify that they are conducting a shoe store business at 1147 Manhattan Ave., City of Manhattan Beach, County of Los Angeles, State of California, under the fictitious firm name of Fenwick's Shoes and that said firm is composed of the following persons, whose names and addresses are as follows, to-wit:

Michael L. Fenwick, 1418¼ Marcelina Ave., Torrance;
Ray Webber, 2440 Andreo, Torrance;
Robert M. Almond, 21917 Palos Verdes Blvd., Torrance.

WITNESS our hand this 26th day of January, 1959.

MICHAEL L. FENWICK
ROBERT ALMOND
RAY WEBBER

STATE OF CALIFORNIA
COUNTY OF LOS ANGELES) ss

ON THIS 26th day of January A.D., 1959, before me Esther I. Brumbley a Notary Public in and for said County and State, residing therein duly commissioned and sworn, personally appeared Michael L. Fenwick, Ray Webber and Robert M. Almond known to me to be the persons whose names are subscribed to the within Instrument, and acknowledged to me that they executed the same

IN WITNESS WHEREOF, I have hereunto set my hand and affixed my official seal the day and year in this certificate first above written.

(Seal) ESTHER I. BRUMBLEY Notary Public in and for Said County and State. My Commission Expires May 21, 1961.

T-Jan. 29, Feb. 5, 12, 19, 1959.

Torrance Herald—690
CERTIFICATE OF BUSINESS
FICTITIOUS FIRM NAME

THE UNDERSIGNED does hereby certify that he is conducting a service station business at 2301-8 Western Ave., City of Torrance, County of Los Angeles, State of California, under the fictitious firm name of Leo C. Stark Texaco and that said firm is composed of the following persons, whose names and addresses are as follows, to-wit:

Leo C. Stark, 23701-61 So. Western Ave., Torrance.

WITNESS my hand this 26th day of January, 1959.

LEO C. STARK

STATE OF CALIFORNIA)
COUNTY OF LOS ANGELES) ss

ON THIS 26th day of January A.D., 1959, before me Esther I. Brumbley a Notary Public in and for said County and State, residing therein duly commissioned and sworn, personally appeared Leo C. Stark known to me to be the person whose name is subscribed to the within Instrument, and acknowledged to me that he executed the same.

IN WITNESS WHEREOF, I have hereunto set my hand and affixed my official seal the day and year in this certificate first above written.

(Seal) ESTHER I. BRUMBLEY Notary Public in and for Said County and State. My Commission Expires May 21, 1961.

T-Jan. 29, Feb. 5, 12, 19, 1959.

Public Notice

Torrance Herald—676
81688
NOTICE TO CREDITORS
No. 409-175

In the Superior Court of the State of California, in and for the County of Los Angeles.

In the Matter of the Estate of CHARLES C. SCHULTZ, also known as CHARLES SCHULTZ, also known as CHAS. C. SCHULTZ, Deceased.

Notice is hereby given to creditors having claims against the said decedent to file said claims in the office of the clerk of the aforesaid court or to present them to the undersigned at the office of her Attorney, Chas. T. Rippy, 1331 Post Avenue, in the City of Torrance, in the aforesaid County, which latter office is the place of business of the undersigned in all matters pertaining to said estate. Such claims with the necessary vouchers must be filed or presented as aforesaid within six months after the first publication of this notice.

Dated January 8, 1959.

VELMA C. SCHULTZ
Executrix of the will of said decedent.

CHAS. T. RIPPY,
Attorney-at-Law,
1331 Post Avenue,
Torrance, California
S-Jan. 15, 22, 29, Feb. 5, 1959.

Torrance Herald—682
81426
NOTICE OF SALE OF REAL PROPERTY AT PUBLIC AUCTION
(Sale No. 80A)

Office of the Tax Collector of the County of Los Angeles, State of California.

WHEREAS, the Board of Supervisors of the County of Los Angeles, pursuant to the provisions of Division 1, Part 6, Chapter 7 of the Revenue and Taxation Code of the State of California, adopted a resolution approving the sale of property hereinafter described; and

WHEREAS, there is filed in my office written authorization for said sale under the hand and seal of the State Controller, to sell said property; and

WHEREAS, the minimum bid for each parcel is Ten ($10.00) Dollars; THEREFORE, public notice is hereby given that unless the said property is redeemed as provided by law, I, H. L. Byram, Tax Collector of the County of Los Angeles, will, commencing February 24, 1959, at the hour of ten o'clock a.m., and continuing from day to day in the office of the County Tax Collector, 1840 South Hill Street, in the City of Los Angeles, offer for sale and sell at public auction to the highest bidder, the following described real property:

Parcel No. 567. Tract No. 848. N. 10 ft. of W. 140 ft. of Lot 84. Assessed to Hirath D. Sitts Location—Vicinity of Pennsylvania Ave. and Pennsylvania Dr., L. A. City School Dist.

Parcel No. 853. Tract No. 4983. Lot 23, Block 40. Assessed to Mary Minnicar. Location—Vicinity of 211th St. and Western Ave., Los Angeles City.

The foregoing described real property is located in the County of Los Angeles, State of California.

For information as to the amounts necessary to redeem, provided the right to redeem has not previously been terminated, apply to H. L. Byram, County Tax Collector, 1840 South Hill Street, Los Angeles 15, California.

If redemption of the property is not made according to law before the first bid is received, the right of redemption will cease.

The real property included in this public auction for sale is located in various cities and/or areas of this County. The notice of sale published in this newspaper does not include all the properties scheduled for sale. A complete list of these properties is on file in this office.

Notice to Prospective Purchasers

Prospective purchasers are cautioned that the property contained in this notice may be encumbered with foreclosed or unforeclosed delinquent street bonds, income tax liens, easements, etc., which may not be cancelled by the tax sale. A complete investigation of these encumbrances should be made before attending the tax sale.

The minimum bid for each parcel is Ten ($10.00) Dollars. Property purchased shall be paid for in full at time of sale. Payment must be made with cash, or in lieu of cash, cashiers checks, certified checks, or bank money orders, made payable to H. L. Byram, County Tax Collector.

Dated this 29th day of January, 1959.

H. L. BYRAM, Tax Collector

T-Jan. 29, Feb. 5, 12, 19, 1959.

Torrance Herald—11
CERTIFICATE OF BUSINESS
FICTITIOUS FIRM NAME

THE UNDERSIGNED does hereby certify that he is conducting a heating, air conditioning and ventilating business at 1639 W. 203rd St., Torrance, Calif., City of Los Angeles, County of Los Angeles, State of California, under the fictitious firm name of HIRDLER HEATING CO., and that said firm is composed of the following persons, whose names and addresses are as follows, to-wit:

Raymond F. Hirdler, 1639 W. 203rd St., Torrance, Calif.

WITNESS my hand this 3rd day of February, 1959.

RAYMOND F. HIRDLER

STATE OF CALIFORNIA
COUNTY OF LOS ANGELES) ss

ON THIS 3rd day of February A.D., 1959, before me Margaret A. Alter a Notary Public in and for said County and State, residing therein duly commissioned and sworn, personally appeared Raymond F. Hirdler known to me to be the person whose name is subscribed to the within Instrument, and acknowledged to me that he executed the same.

IN WITNESS WHEREOF, I have hereunto set my hand and affixed my official seal the day and year in this certificate first above written.

MARGARET A. ALTER
Notary Public in and for Said County and State. My Commission Expires Nov. 24, 1960.

T-Feb. 5, 12, 19, 26, 1959.

Public Notice

Torrance Herald—5
NOTICE FOR BIDS ON SCHOOL SUPPLIES, EQUIPMENT AND REPAIRS

Notice is hereby given that the Board of Education of the Torrance Unified School District of Los Angeles County will receive bids for furnishing certain school supplies, equipment and repairs as per list and specifications on file in the Business Office, 2335 Plaza del Amo, Torrance, California.

Each bid must be submitted on a printed form furnished by the Board of Education, must be sealed and filed in the business office on or before Friday, February 13, 1959, at 10:00 a.m. and will be opened in public at that time and place and each bid aggregating $1,000 or over, must be accompanied by a certified or cashier's check for not less than 5% of the total amount of the bid: provided that if only certain items of a bid are accepted, the bidder may thereupon substitute a certified or cashier's check for 5% of the aggregate amount of the accepted items on his bid; and providing further that firms doing business regularly with the Board of Education may at the discretion of the Business Office and in lieu of the above mentioned check, file with the Business Office of the Torrance Unified School District, an annual or continuing surety company's bond in the sum not less than $5,000.00 to insure compliance with the terms of their signed bids submitted from time to time during the life of the bond.

The above mentioned check or bidder's bond shall be given as a guarantee that the bidder will comply with the terms of his signed bid; and if the successful bidder fails thus to comply with the terms of signed bid, after acceptance thereof by the Board, his check or bond will be forfeited.

Preference shall be given to supplies, materials or equipment produced, manufactured or grown in the State of California.

The Board reserves the right to reject any and all bids, or any part of a bid, and to waive any informality in the bids received.

Firms or individuals desiring to submit bids from time to time on school supplies and equipment, shall list themselves with said Business Office of the Torrance Unified School District.

SHERMAN E. WALDRIP
Assistant Superintendent—Business
Torrance Unified School District
Torrance, California

Dated, Torrance, California, May 6, 1957.

Subscribed and sworn to before me this 6th day of May, 1957.

IRENE J. SMITH,
Notary Public.
My commission expires March 27, 1960.

T-Jan. 29, Feb. 5, 1959.

Torrance Herald—8
82952
NOTICE OF INTENDED SALE

NOTICE IS HEREBY GIVEN:

That Billy A. Schnurr and Jack F. Schnurr, Vendors, whose address is 4507 Torrance Boulevard, Torrance, in the City of Torrance, County of Los Angeles, State of California, intend to sell to James M. Burson, Vendee, whose address is 1136 West American Avenue, in the City of Fresno, County of Fresno, State of California, the following described personal property, to-wit:

All stock in trade, fixtures, equipment and good will of a certain Grocery Market business known as Bill and Jack's Market, and located at 4505 Torrance Boulevard, in the City of Torrance, County of Los Angeles, State of California, and that a sale, transfer and assignment of the same will be made, and the consideration therefor will be paid at 10:00 o'clock A.M., on the 12th day of February, 1959, or as soon thereafter as an off sale beer and wine license has been transferred, at the escrow department of Southwest Escrow Corporation, at 405 S. La Brea Avenue, in the City of Inglewood, County of Los Angeles, State of California.

DATED January 30, 1959.

BILLY A. SCHNURR,
Vendor.
JACK F. SCHNURR,
Vendor.
JAMES M. BURSON,
Vendee.

Southwest Escrow Corporation,
405 S. La Brea Avenue,
P.O. Box 57,
Inglewood, California.
Escrow No. 47977-H

T-Feb. 5, 1959.

Torrance Herald—691
82561
No. PASA AD 807
CITATION

In the Superior Court of the State of California in and for the County of Los Angeles

In the Matter of BABY DOE BENDIXEN- A person who should be declared free from the custody and control of his (her) parent or parents.

THE PEOPLE OF THE STATE OF CALIFORNIA, To JOANN A. BENDIXEN.

By order of this Court you are hereby cited and required to appear before the Judge Presiding in Department "A" Pasadena Branch Department, 200 N. Garfield, Pasadena, California of the above entitled court on April 17, 1959, at 11:00 o'clock A.M. of that day, then and there to show cause, if any you have, why said person should not be declared free from the control of Joann A. Bendixen her parent according to the petition on file herein.

And for a failure to attend you will be deemed guilty of a contempt of court.

Given under my hand and seal of the Superior Court of the County of Los Angeles State of California, this Jan. 22, 1959.

(SEAL SUPERIOR COURT LOS ANGELES COUNTY)

HAROLD J. OSTLY,
County Clerk and Clerk of the Superior Court of the State of California, in and for the County of Los Angeles.

By G. HORNBACK, Deputy.

THEODORE C. ECKERMAN
Attorney for Petitioners
234 E. Colorado St.
Pasadena, California

T-Jan. 29, Feb. 5, 12, 19, 1959.

Public Notice

Torrance Herald—12
CERTIFICATE OF BUSINESS
FICTITIOUS FIRM NAME

THE UNDERSIGNED does hereby certify that he is conducting a truck and auto repair business at 1916 Border Ave., City of Torrance, County of Los Angeles, State of California, under the fictitious firm name of Drawdy's Truck and Auto Repair and that said firm is composed of the following persons, whose names and addresses as follows, to-wit:

Roy W. Drawdy, 25517 Oak St., Lomita, Calif.

WITNESS my hand this 3rd day of February, 1959.

ROY W. DRAWDY

STATE OF CALIFORNIA)
COUNTY OF LOS ANGELES) ss

ON THIS 3rd day of February A.D., 1959, before me Esther I. Brumbley a Notary Public in and for said County and State, residing therein duly commissioned and sworn, personally appeared Roy W. Drawdy known to me to be the person whose name is subscribed to the within Instrument, and acknowledged to me that he executed the same.

IN WITNESS WHEREOF, I have hereunto set my hand and affixed my official seal the day and year in this certificate first above written.

(Seal) ESTHER I. BRUMBLEY Notary Public in and for Said County and State. My Commission Expires May 21, 1961.

T-Feb. 5, 12, 19, 26, 1959.

Torrance Herald—10
NOTICE OF PUBLIC HEARING

NOTICE IS HEREBY GIVEN that a Public Hearing will be held before the Torrance Planning Commission at 7:00 P. M. Feb. 18, 1959 in the Council Chambers, City Hall, Torrance on the following matter:

CASE NO. 564: Petition of the Torrance Planning Commission for a Variance and Conditional Permit to permit two single family dwellings to be placed on the property legally described as the West 15 feet of Lot 19, and North 40 feet of Lot 20, EXCEPTING therefrom the North 40 feet of Lot 20 that portion thereof lying West of a line drawn parallel with and distant 114 feet East of the West line of said lot, situated at the south side of 180th Street, west of Bailey Drive in Land Use Zone A-1 (Light Agriculture).

All persons interested in the above matter are requested to be present at the Hearing or to submit their written approval or disapproval to the Planning Office, City Hall, Torrance.

TORRANCE PLANNING DEPARTMENT
GEORGE C. POWELL, Director.

T-Feb. 5, 1959.

Torrance Herald—9
83010
NOTICE OF TRUSTEE'S SALE
T.O. No. 58-2444

On Tuesday, March 3, 1959, at 11:00 A.M. TITLE INSURANCE AND TRUST COMPANY, as duly appointed Trustee under and pursuant to Deed of Trust dated January 5th, 1957, executed by ROMIE A. THOMPSON and EVELYN THOMPSON, husband and wife as Joint Tenants, and recorded February 20, 1957, in book 56890, page 18, of Official Records in the office of the County Recorder of Los Angeles County, California, WILL SELL AT PUBLIC AUCTION TO HIGHEST BIDDER FOR CASH (payable at time of sale in lawful money of the United States) in the lobby of the main entrance of Title Insurance Building, 433 South Spring Street, Los Angeles, California, all right, title and interest conveyed to and now held by it under said Deed of Trust in the property situated in the City of Torrance, in said County and State described as:

Lot 77, of Tract No. 9901, City of Torrance, as per map recorded in Book 137, Page 47 of Maps, in the office of the County Recorder of said County.

Said sale will be made, but without covenant or warranty, express or implied, regarding title, possession, or encumbrances, to pay the remaining principal sum of the note secured by said Deed, to-wit: $3,595.13, with interest from September 15, 1958, as in said note provided, advances, if any, under the terms of said Deed of Trust, fees, charges and expenses of the Trustee and of the trusts created by said Deed of Trust.

The beneficiary under said Deed of Trust, by reason of a breach or default in the obligations secured thereby heretofore executed and delivered to the undersigned a written Declaration of Default and Demand for Sale, and written notice of breach and of election to cause the undersigned to sell said property to satisfy said obligations, and thereafter, on October 30, 1958, the undersigned caused said notice of breach and of election to be recorded in book M 146, page 772, of said Official Records.

Date: February 2, 1959.

TITLE INSURANCE AND TRUST COMPANY
as said Trustee,
By C. J. TIGHE,
Assist Secretary

T-Feb. 5, 12, 19, 1959.

Torrance Herald—6
82862
NOTICE OF DISSOLUTION OF PARTNERSHIP

Public notice is hereby given that John E. Byrd and Sylva J. Byrd—and Earl J. Byrd and Elizabeth A. Byrd—heretofore doing business under the fictitious firm name and style of "BYRD RUG AND UPHOLSTERY CLEANERS" — at 1931 West 174th Street, City of Gardena, County of Los Angeles, State of California, did on the 2d day of January, 1959, by mutual consent dissolve the said partnership and terminate their relations as partners therein.

Said business in the future will be conducted by Earl J. Byrd, and Elizabeth A. Byrd, who will pay and discharge all liabilities and debts of the firm and receive all monies payable to the firm.

Further notice is hereby given that the undersigned will not be responsible from this day on for any obligations incurred by Earl J. Byrd and Elizabeth A. Byrd in his own name or in the name of the firm.

DATED AT Gardena, California, this 2d day of January, 1959.

JOHN E. BYRD
SYLVA J. BYRD

W. E. KALBFLEISCH,
Attorney,
1308 Sartori Ave.,
Torrance, Calif.

T-Feb. 5, 1959.

Torrance Herald—7
NOTICE OF SALE OF REAL PROPERTY AT PRIVATE SALE
No. 406284

In the Superior Court of the State of California, in and for the County of Los Angeles.

In the Matter of the Estate of G. CLAYTON BURR, also known as GLADYS CLAIRE BURR, Deceased.

Notice is hereby given that the undersigned will sell at Private sale, to the highest and best bidder, subject to confirmation of said Superior Court, on or after the 20th day of February, 1959, at the office of W. E. Kalbfleisch, Attorney, 1308 Sartori Ave., City of Torrance, County of Los Angeles, State of California, all the right, title and interest of said deceased at the time of death and all the right, title and interest that the estate of said deceased has acquired by operation of law or otherwise, other than or in addition to that of said deceased, at the time of death, in and to all the certain real property situate in the City of Los Angeles, County of Los Angeles, State of California, particularly described as follows, to-wit:

Lot 829 of Chesterfield Square, City of Los Angeles, Los Angeles County, California, as per map recorded in Book 21 Pages 90 and 91 of Maps in the Office of County Recorder thereof.

Terms of sale cash in lawful money of the United States on confirmation of sale, or part cash and balance evidenced by note secured by Mortgage or Trust Deed on the property so sold. Ten per cent of amount bid to be deposited with bid.

Bids or offers to be in writing and will be received at the aforesaid office at any time after the first publication hereof and before the date of sale.

Dated this 30th day of Jan. 1959.

CARRIE D. THOMPSON
Administratrix-with-Will Annexed of said Estate.

W. E. KALBFLEISCH,
Attorney for Estate,
1308 Sartori Ave.,
Torrance, Calif.

T-Feb. 5, 12, 19, 1959.

LOOK WHERE PEOPLE ADVERTISE

WHERE PEOPLE LOOK! in the TORRANCE HERALD FA 8-4000 CLASSIFIED COLUMNS

The Torrance Herald

NOW REACHES APPROXIMATELY 144,000 READERS

Complete Coverage

TORRANCE
LOMITA
WALTERIA
HARBOR CITY
RIVIERA
NORTH TORRANCE
EL NIDO
CARSON AREA

CALL AT OFFICE, 1619 Gramercy, Torrance or Phone Your Ad to FAirfax 8-4000

Closing time for acceptance of Classified Ads is Friday and Tuesday at 5 p.m. Ads received later will be held over to the following issue. Not responsible for more than one incorrect insertion. Errors will be corrected by re-publication.

CEMETERIES 3

GREEN HILLS MEMORIAL PARK
An Endowment Care Cemetery Serving the Harbor District
For Information Call
TE 3-4442 27501 S. WESTERN

CEMETERY LOTS 4

2 BURIAL plot, Slope section, Green Hills Memorial Park. Wagner, 6579 Lanston, San Diego.

CEMETERY plot. Reasonable. Inquire Roosevelt Memorial Cemetery or write Floyd M. Chesser, 223 Coddington Rd., Ithaca, N. Y.

NOTICES 10

Free Pianos
WE WILL STORE A PIANO IN YOUR HOME FREE
WHITMAN PIANO CO.
1746 W. ADAMS, L.A.
OPEN DAILY & SUN RE 1-7319

PERSONALS 14

WE wake you up by phone. 24 HOUR PHONE SERVICE. SOUTH BAY PHONE AND WAKE UP. FR 6-0371.

Jim and Eleanor Manning: Come and get your belongings —I want the garage.
Emma Evans

INCOME TAX 20

Income Tax Service
20 Years Experience
Former Federal & State Auditor
Public Accountant
Bookkeeping Service
Reasonable Rates
DA 6-2212
Fully Trained in New Tax Laws
Member of National Association of Tax Consultants
Don Cowger
1801 Pacific Coast Hwy.
Lomita

Complete Income Tax Service
in the privacy of your home.
DAY OR NIGHT
by experienced Tax Consultant. All forms computed to give you maximum deductions.
G. S. Potter
FR 4-3971 from 12 to 12

★ Income Tax ★
Business and Individual Returns
Your home or my office
P. J. SMITH
Public Accountant
10 YEARS SAME LOCATION
DA 4-4150 FA 8-7600

Licensed Income Tax Service
★ In your home or my office
★ No charge till your refund check arrives
Call DA 6-5279

R—K INCOME TAX SERVICE
Have your tax done in one trip this year, in your own home. STATE and FEDERAL
TE 5-8017

• Services

HOME SERVICES Miscellaneous 28

WE REPAIR
Furnaces — Water Heaters
FOR INFORMATION CALL
Torrance Plumbing
1418 Marcelina Ave.
FA 8-4444 FA 8-2654

Roof Re-Shingled
Lowest possible price
FR 4-1726 before noon

HOME SERVICES Upholstery, Cleaning 30

★ THE HOLLAND DUTCH WAY ★
Professional wall washers. Living rooms $9-$10, bedrooms $5-$6, kitchens $8-$9 Floors waxed (11x12) $4. 15930 Menlo, Gardena. WE GO ANYWHERE
DA 4-6950

YOU CAN'T Afford Not To ADVERTISE IN THE HERALD WANT ADS

• Announcements

NOTICES 10

Day School
NOW REGISTERING FOR SPRING TERM
REASONABLE RATES
Kindergarten Through Eighth Grade
Teaching the 3 R's with Phonics
CLASSES ALL DAY
WITH
COMPLETE BUS SERVICE
HAWTHORNE CHRISTIAN SCHOOL
930 S. Prairie Ave. at 136th St. OS 6-0132

BUILDING and Supplies 34

BUILD NOW!
15127 CRENSHAW, GARDENA
1 & 2 Bedroom Dwellings or Income Units
AS LOW AS $5.50 Per Sq. Ft.
100% FINANCING AVAILABLE
MODEL 2 BEDROOM DUPLEX
1604 W. 224th ST.
2 BEDROOM HOUSE
REAR — 1647 W. 228th ST.
FOR INFORMATION CALL
RODRICK CONSTRUCTION INC.
OS 6-0408 (EVES) FA 8-8630

ROOM ADDITIONS
FAMILY ROOMS, BEDROOMS, KITCHENS, BATHS, ETC.
All Type Fences
Free Plans and Estimates
100% FINANCING
ALTER Building Co.
FA 8-0376

Additions
Complete Building Service
Including permits and plans.
100% Financing. FHA terms. 5 years to pay.
Paul's Const.
CALL DAY OR NIGHT FOR FREE ESTIMATES
DA 5-0001

ROOM ADDITIONS
100% FINANCING
FREE COURTEOUS ESTIMATES
ARTHUR B. NILSEN
General Contractor
DA 6-2800

FAMILY ROOMS GARAGES
★ NO MONEY DOWN ★
100% FHA Financing
Specializing in room additions for 5 years. Thousands of satisfied customers. You'll be pleased with our low prices.
FREE ESTIMATES
PHONE NOW
TE 4-5256
MARSHALL BUILDERS

BUILD NOW
Build either home or income on your lot whether paid for not. You need not put up 1c. You pay no brokerage fee. Only 6% interest and 15 to 23 years to pay.
DAN P. BOWLING
GENERAL CONTRACTOR
DA 6-6327

ADDITIONS, alterations, cement work. Extra rooms. Garages. DA 6-7656, DA 6-7058. David B. Collette, licensed contractor.

CARPENTER and general repair. All kinds. Free estimates. FA 8-6707.

FREE LUMBER to responsible party who will demolish house. Has no foundations. TE 2-2174.

DECORATING 36 Painting, Paperhanging

INTERIOR - EXTERIOR
Small and Large Jobs
Reasonable Rates
FREE ESTIMATES
Bennett & White
DA 6-2510 DA 6-6987

PAINTING and Paperhanging. Small and large jobs. Reasonable. Free estimates. Licensed contractor. Ralph Horsten. DA 6-7926

INTERIOR & EXTERIOR PAINTING
References. Free estimates. Reasonable. FA 8-3438

• Announcements

NOTICES 10

• Services

DECORATING 36 Painting, Paperhanging

D. A. McDougal
PAINTING
Interior - Exterior
FREE ESTIMATES
TE 4-8563

MASONRY Walls, Patios, Etc. 38

CEMENT WORK
SWIMMING POOL DECKING, PATIOS—DRIVEWAYS—ETC.
FA 8-5336
CALL 7 DAYS A WEEK

DUMP Truck Service Top soil, fill dirt, sand and rock. FA 8-5336

GARDENING Landscaping 40

PLANNING is the key to good landscaping
★ We Do It All ★
LANDSCAPING—DESIGNING BLOCK FENCES—PATIOS
Monthly Maintenance
STEARNS LANDSCAPING
DA 6-1220

GARDENER
Japanese American. Maintenance and flower beds. FA 8-9257 evenings

EXCAVATING, grading, driveways. Lots cleaned. Trash hauling. Fill dirt. Trees and buildings removed. DA 6-5298 —FA 8-8745.

GENERAL Clean-up. Power equipment. Mowing. Edging. Shrub trim. Re-seed lawns. Reasonable rates. FA 8-8300.

HAVE TRUCK—WILL HAUL—Trash, junk, top soil, fill dirt, etc. Remove and trim trees, shrubs. R. M. Straube. FA 8-7083

NURSERIES Supplies 42

Lawn Sprinklers
INSTALLED — REPAIRED
McCoy Sprinklers
PL 9-9537

• Instruction

MUSIC, DANCING, Etc. 50

CLARINET - Saxophone - Violin Competent, private instruction at your home. Singer Studio FR 2-6220 — FR 5-5692

BALLET classes $1. Beginners, advanced Teacher from school of America Ballet, New York. DAvis 4-7150

• Employment

CHILD CARE 58

PLAYHOUSE DAY NURSERY LICENSED AND INSURED Nurse on duty. Fenced yard. Hot lunches. Monday through Friday, 6:30 a.m. to 5:30 p.m. 2747 Cabrillo. FA 8-5358. DA 6-7660

SITUATIONS Wanted, Women 60

ALTERATIONS
Mending. Plain Sewing
2275 Torrance Boulevard
FA 0-0610

IRONING done in my home. $1 per hour. Shirts a specialty. Work guaranteed. FA 8-7789.

WILL do ironing in my home. $1 per hour.
FR 9-7832

WANTED—Position as companion to elderly person. Live-out. DA 6-8734. References.

• Employment

EMPLOYMENT Offered Women 64

Telephone Saleswoman to Sell Classified Advertising
- Good Salary
- Bonus Plan
- Paid Vacation (After 1 year's employment)
- 5 Day Week
- Permanent Position

Experienced Preferred
SEE MR. JOSEPHS OR MR. PFEIL
8:30 to 10:30 A.M.
Thursday or Friday
Torrance Herald
1619 Gramercy

MAY CO.
SOUTH BAY
Redondo Beach
Has Opening for
- SALESWOMEN IN MILLINERY DEPARTMENT

EXPERIENCED PREFERRED BUT WILL TRAIN QUALIFIED PERSONS
APPLY IN PERSON
9:30 A.M. TO 4 P.M.
MAY CO.
South Bay Center
Hawthorne Blvd. at 174th St.

Linen Department Manager
for the Beautiful New
Broadway Del Amo
in Torrance
Retail experience preferable plus ability to supervise. Outstanding employee benefits. Please call FR 6-8744, Ext. 343. Mrs. Mathews, for appointment.
The Broadway - Del Amo
HAWTHORNE & SEPULVEDA BLVDS.
Torrance

GIRLS
CALIFORNIA BANK
Machine Bookkeepers
Experience Preferred or train
Qualified Young Women

POSITIONS OPEN—
Lomita Office,
2173 W. Lomita Blvd.
Wilmington Office,
544 Avalon Blvd.
Torrance Office,
1043 Sartori Ave.
Gardena Office,
14708 Crenshaw Blvd.
Florence & Central Office
1144 E. Florence Ave.
APPLY AT THE BRANCH NEAREST YOU

Clerk-Typist
Under 30. Permanent. Opportunity to advance. Typing and general office duties. 5 day week. Many benefits.
Apply
Dial Finance
1618 Gramercy

WANTED—Woman to care for children in my home Monday through Friday. 7:45 a.m. to 3:45 p.m. DA 8-7637.

BABY SITTER wanted. Hours 3 p.m. to 7 p.m. 2 children. Call before 3 p.m. FA 8-1669.

EXPERIENCED upholstery seamstress, high grade furniture, company benefits. DA 4-5360

PART-TIME bookkeeper. Public account and income tax experience. Write Torrance Herald, Box 110.

ENERGETIC LADY
40 to 55
Earn to $10 day working 2½ hours a.m. - 2½ hours p.m. Choice Avon Cosmetic territory now open. Must act at once!
GA 7-0019 - EXT. 5
ZEnith 0019 - EXT. 5
TOLL FREE

HOUSEKEEPER wanted for 1 adult. Nice home. Permanent. Live in. FA 8-0493.

Beauty Salon Operators
for the Beautiful New
Broadway Del Amo
in Torrance
Excellent opportunity for qualified applicants. Outstanding employee benefits. Please call FR 6-8744, ext. 344, for appointment.
The Broadway - Del Amo
HAWTHORNE & SEPULVEDA BLVDS.

Check the Near-New CAR BARGAINS