# TORRANCE CHURCH CALENDAR

**CENTRAL CHURCH EVANGELICAL UNITED BRETHREN**
Marcelina & Arlington
Rev. Walter M. Stanton
FA. 8-3010
11:00 — Morning Worship
6:30 — Youth Fellowship
7:30 — Evening Worship
Midweek Worship Service 7:00 Wednesday Evening

**FIRST LUTHERAN CHURCH**
Carson and Flower
Rev. Paul Wenske, Pastor
Phone FA 8-5884—Res. FA 8-3249
Sunday:
8:00 — Worship Service
9:30 — Sunday School
10:45 — Worship Service

**FOURSQUARE GOSPEL CHURCH**
Corner Arlington and Sepulveda
Tel. DA 6-2072
Rev. and Mrs. Jas. P. Lowen, Pastors
SUNDAY: Sunday School 9:30 a.m.
Morning Worship 10:45 a.m.
Group Services 6:30 p.m.
(T.P. Cadets Defenders)
Evangelistic 7:30 p.m.
MIDWEEK: Wednesday — Bible Study at 7:30 p.m.
PUBLIC INVITED

**THE FIRST METHODIST CHURCH**
El Prado at Manuel Avenue
Rev. John L. Taylor, Minister
Rev. Don Shelby, Associate
Church school for all ages, 9:00
Early Worship—Youth Choir, church school fourth grade and below.
10:00 Church School, all ages extended sessions fourth grade and below
11:00 Morning Worship—Adult Choir.
Infant care from 9:00 to 12 a.m.
6:30 High School Youth Fellowship.

**St. Andrews Episcopal Church**
1432 Engracia Ave. FA 8-3781
The Rev. Hugh R. Percy, Rector
Sunday Services—9:15 and 11 a.m.
1st Sunday — Holy Communion Sunday
2nd Sunday—Morning Prayer
3rd Sunday—9:15, Holy Baptism or Morning Prayer
11 a.m.—Holy Communion
4th and 5th Sunday — Morning Prayer
Holy Communion at 7:30 a.m.
Sunday School at 9:15 a.m.
Baby Sitting at 9:15 and 11 a.m.
Thursdays—11 a.m., Holy Communion

**FIRST CHRISTIAN CHURCH OF TORRANCE**
(Disciples of Christ)
2930 El Dorado, Torrance
Rev. H. Milton Sippel, Pastor
Res. Phone FA. 8-4583
Two sessions of Church School and Morning Worship, 9:30 and 11:00 a.m.
Nursery provided at both sessions.
Christian Youth Fellowship—7 p.m.

**WALTERIA ASSEMBLY OF GOD**
244th and Hawthorne Ave.
O. W. Fish, Pastor
Glenn Rogers, Assistant Pastor
Sunday School Superintendent, Clarence Reed
Sunday School ..... 9:45 A.M.
Morning Worship .....11:00 A.M.
Evangelistic Service ... 7:30 P.M.
Prayer Meeting Tues. 7:30 P.M.
C.A. Service Thursday 7:30 P.M.
Mrs. Ruth Todd, president
Anyone desiring spiritual help may feel free to call at the parsonage 24416 Hawthorne Ave. or phone FR 5-7788 any hour of the day or night.

**TORRANCE BAPTIST TEMPLE**
Meeting at YWCA Hall
2320 W. Carson
Sunday School 10 a.m.
Morning Worship 11 a.m.
Young People's Meeting 6:30 p.m.
Evening Evangelistic Service 7:30 p.m.
Mid-Week Prayer Service 7:30 p.m., Wednesday
(place to be announced).

**Crenshaw Baptist Church Southern Baptist**
18749 Crenshaw Blvd.
Harvey A. Hobbs—Pastor
Phone DA 6-0555
Services
Sunday School—9:45 a.m.
Worship—11:00 a.m.
Training Union—6:30 p.m.
Evening Worship—7:30 p.m.
Prayer Meeting — Wednesday Evening—7:30 p.m.
Nursery and Child Care Each Service

**WALTERIA FIRST BAPTIST CHURCH**
PARK and NEWTON STS.
Rev. L. P. Hustad, Pastor
FRontier 5-4793
Bible School at 9:30 A.M.
Morning Worship at 11:00 A.M.
Young People's Service at 6:00 P.M.
Inspirational Gospel Hour at 7:00 P.M.
Wednesday—7:30 P.M. Bible Exposition and Prayer.
A hearty welcome to all.

**The Church of Jesus Christ of Latter Day Saints Terrance Ward**
1880 W. 220th Cor. Cabrillo & 220th
FA 8-1883
SUNDAY SERVICES
Priesthood Meeting, 7:45 a.m.
Sunday School, 9:30 a.m.
Sacrament Meeting, 5:00 p.m.
Mutual Improvement Association, Tuesday, 7:30 p.m.
Relief Society, Tuesday, 10 a.m.
Primary, Wednesday, 6 p.m.
Seminary, Monday through Friday, 6:30 a.m.

**EVANGEL TEMPLE ASSEMBLY OF GOD CHURCH**
Temp. Location at YMCA
2080 Washington Ave.
New Church Under Construction at Carner Cypress & Sepulveda
Friendly Sunday Services
Sunday School—10 a.m
Morning worship—11 a.m
Youth Service—6:30 p.m.
Evangelistic services—7:30 p.m.
Rev. Gene May and
Rev. Clyde Steckdale—Pastors
Res. Phone TE 4-8722

**First Presbyterian Church of Gardena**
1642 Gardena Blvd. DAvis 4-1064
REV. TAUNAN M. JOLLEY
Interim Pastor
9:30 a.m.....Church School
11 a.m.....Morning Worship
7 p.m.....Youth Fellowship

**Torrance First Assembly of God**
3646 Torrance Blvd.
Reverend W. T. Holcomb, Pastor
FRontier 9-3502
Sunday School 9:45 a.m.
Morning Worship 11 a.m.
Evangelistic Services 7:30 p.m.
Prayer Meeting and Bible Study Wednesday 7:45 p.m.

**ST. MATTHEW LUTHERAN CHURCH, MO. SYNOD**
Normandie and Lomita Blvds.
Harbor City, Calif.
Church of the Lutheran Hour
Sunday School 9:30 A.M.
Church services 10:45 A.M.
E. M. Passow, Pastor
Office phone DA 6-1958
Residence Ph. DA 6-5427

**Temple Menorah and South Bay Jewish Community Center**
Friday Night
Religious Services....8:00 p.m.
Religious School—First Methodist Church (Temporary Location)
119 Torrance Blvd. Redondo Beach
Saturday, 9:00 A.M.
Phone FR 4-5995 or FA 8-6081

**FIRST BAPTIST CHURCH OF EL NIDO**
4558 W. 182nd St., Redondo Beach
Rev. Leland L. Pisel, Pastor
Sunday School, 9:45 a.m.
Jr. Adult. Church Services, 11 a.m.
Training Classes for All Ages, 6:30 p.m.
Western Church Service, 7:30 p.m.
Mid-Week Services, Thursday
Choir rehearsal, 6:30 p.m.
Prayer Service, 7:30 p.m.

**CHRIST THE KING LUTHERAN CHURCH**
Meeting at Crenshaw School
18620 Crenshaw
Maynard V. Midthun, Pastor
3226 W. 179th DAvis 9-3455
Sunday School, 9:30 a.m.
Divine Worship, 10:45 a.m.
Nursery and child care provided

**TORRANCE CHURCH OF THE NAZARENE**
1501 W. Carson St.
Phone 8-4080
Rev. Freeman A. Brunson, Minister
1502 W. 216th St.
Phone 8-0564
9:45 Sunday School Hour
10:50 Morning Worship
6:45 Youth Hour
7:30 Evening Evangelistic Service

**WALTERIA COMMUNITY METHODIST CHURCH**
Newton at Ward St., Walteria
Rev. A. Wendell Hook
Phone FR 5-6545
Two Church Services
9:30 and 11:00
Two Sunday Schools
9:30 and 11:00
Nursery care at 11 a.m. service
7:00—7th and 8th Grade Youth Fellowship
7:30—High School Youth Fellowship

**HOPE CHURCH EVANGELICAL UNITED BRETHREN**
3347 W. 174th St.
Rev. Monrad Bergesen
Ph. DA 9-3277—Res. DA 9-3542
9:30 a.m.—Sunday School
10:45 a.m.—Morning Worship
7:30 p.m.—Evening Worship
Church Fellowship Night—Wednesday, 7:30 p.m.
Prayer Meeting, Wed., 7:30 p.m.
(Nursery care provided)

**SEASIDE COMMUNITY CHURCH**
(Evangelical and Reformed)
22902 Ocean Avenue
Rev. Richard A. Miller, Pastor
Telephone: FR 5-2922
9:30 a.m. Church School for Children of all ages and for adults.
10:45 a.m. Church Service. Child care provided during church service. Visitors welcome.
6:30 p.m. 2nd and 4th Sundays—Youth Fellowship.

**CHURCH OF CHRIST**
1217 Cravens Avenue, Torrance
R. E. Prout, Minister
SUNDAY
8:30 a.m.—Worship Service.
9:45 a.m.—Bible Study.
10:45 a.m.—Worship Service.
6:00 p.m.—Young People's Meeting.
7:00 p.m.—Evening Worship.
WEDNESDAY
1:30 p.m.—Ladies Bible Class.
7:30 p.m.—Bible Study.

**SEVENTH-DAY ADVENTIST**
Corner of Acacia and Sonoma
Elder Glen L. Goffar, Pastor
Residence — FR 5-8731
Church Office — FA 8-1540
Sabbath School—9:30 a.m.
Church—11:00 a.m.
Bible Study—Wed., 7:30 p.m.
Young People's Meeting—Fri., 7:30 p.m.

**LOMITA MISSIONARY CHURCH**
2043 Lomita Blvd., Lomita
Sunday School . . . . .9:45 a.m.
Morning Service . . . . .11:00 a.m.
Youth Service . . 6:30 Sunday eve.
Evening Service 7:30 Sunday eve.
Midweek Service 7:30 Wed. eve.
Roy Whittum—PASTOR

**NATIVITY CATHOLIC CHURCH**
1447 Engracia Avenue.
Rev. Patrick McGuinness, Pastor
Telephone FAirfax 8-2776
Schedule of Masses and Services
Ten Sunday Masses. Seven at Main Church, 1449 Engracia Avenue—6:00, 7:00, 8:00, 9:00, 10:15, 11:15 and 12:15. One at Nativity Annex, 1415 Engracia Ave., at 10:00 a.m. Two Masses at Mission Church of St. Joseph's, 2314 W. Del Amo Blvd., at 9:30 and 11:00 a.m. Inquiry Class into the truths of religion every Thursday night at 8:00 p.m. in the Rectory, 1447 Engracia Avenue. Confessions three times on Saturdays—10:00 to 11:00 a.m., 4:00 to 6:00 p.m., 7:30 to 9:00 p.m. Baptisms Saturdays and Sundays at 2:00 p.m. First Communion Class at Nativity Annex immediately after 10:00 a.m. mass. Infant care from 9:00 to 11:00 a.m. at Nativity Annex.

**Ascension Lutheran Church**
The Church of the Lutheran Hour
18002 S. Prairie, Torrance
Sunday School and Bible Class 9:30 a.m.
Morning Worship Service 8:30 and 11 a.m.
Family Worship Service, 11 a.m.
Holy Communion, first Sunday of the month.
Rev. L. C. Warneke, Pastor
3834 W. 176th Street, Torrance
Parsonage: DAvis 3-2589

**South Bay Baptist Church**
4565 Sharynne Lane, Torrance
Dr. J. C. Brumfield,
Interim Pastor
Sunday School—9:30 A.M.
Morning Worship Services—10:50 A.M.
Youth Training Groups—6:30 P.M.
Evening Worship Service—7:30 P.M.
Prayer Service and Bible Study—Wednesday—7:30 P.M.
Choir Rehearsal—Thursday—7:30 P.M.
Calling Night—Thursday—7:30 P.M.
Nursery Care is provided for all services



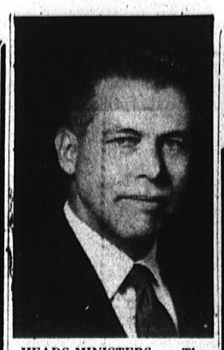

HEADS MINISTERS . . . The Rev. Walter Stanton, pastor of the Central Evangelical United Brethren Church, has been named president of the Torrance Ministerial Association.

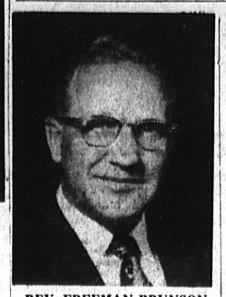

REV. FREEMAN BRUNSON . . . Leaves City

## Rev. Brunson Takes Post In Lynwood

The Rev. Freeman A. Brunson, pastor at the Church of the Nazarene here for the past five years, will leave this week to take up duties as pastor of the First Church of the Nazarene in Lynwood.

The local church will vote Sunday on a successor.

Rev. and Mrs. Brunson and their children came here on June 1, 1951. During his pastorate, the church has built a new church auditorium, new classroom annex, three lots for the parking area and purchased a new parsonage. Membership during this time has gone from 57 to 143, with 135 new members taken in during the time.

During the past year, Rev. Brunson served as president of the Torrance Ministerial Assn.

### Presbyterian Mothers Will Hear Mrs. Dore

The Mothers' Club of the Lomita Presbyterian Church will hear Mrs. Mildred Dore, parent education teacher in the Los Angeles schools, at a meeting next Wednesday at 9:45 in the church social hall, 2154 W. 245th St.

Mrs. Dore will speak on "The Three R's of the Home." Refreshments will be served, child care will be provided, and visitors will be welcome.

## Dr. Barnum Will Discuss Power Sunday

Dr. Earl D. Barnum, minister of the Church of Religious Science at Ruby and Catalina Sts., Redondo Beach, has announced that his subject for next Sunday will be "Using Your Invisible Power."

Sunday services of the church and the Metateers will be held concurrently at 11 a.m. Children's church services will begin seven minutes before 11 a.m.

A 15-minute meditation period will precede the church services, with organ music by the church organist, Jean Rhodes. A nursery for infants and the younger children, under the supervision of a registered nurse, is available.

The inspiration hour is held on Wednesday at 1 p.m. in the classroom at 503 S. Catalina Ave., Redondo Beach. This coming Wednesday discussion will be on the subject "Get Off That Mental See-saw."

The public is invited to all church activities. A booklet on "The Ministry of the Church of Religious Science of Redondo Beach" will be sent upon request.

## REVIVAL

### KEYSTONE BAPTIST CHURCH

**—435 West 220th — Torrance**

K. L. SUTTER

**K. L. Sutter of Oklahoma City comes to lead our church in the simultaneous Revival in Southern Baptist Churches of Long Beach-Harbor Association, October 14 through 28. Services each evening at 7:30 with Oran Sutter at the organ and Danny Cheak leading the singing. Special music each evening.**
**This is your invitation to come and bring your friends. A warm welcome awaits you.**

D. A. Likens (Pastor)

# Obituaries

### George E. Ross

Funeral services were held at the A. M. Gamby mortuary Saturday for George Elmer Ross, of 26225 Oak St., a native of Nebraska who had lived in Lomita for 22 years.

Mr. Ross was born on May 20, 1896, and died Thursday. Rev. Eugene Williams officiated at funeral services and interment was in Green Hills Memorial Park.

He is survived by his widow, Alvera, and two daughters and two sons. He also is survived by his mother, Bertha Ross of Wilmington, two brothers, and one sister.

### William F. Barnette

Funeral services for William Franklin Barnette of Ontario, brother of Chester E. and John W. Barnette of Lomita, were held at the A. M. Gamby Mortuary Friday with Rev. Walter Graham officiating. Interment was in Inglewood Park Cemetery.

Mr. Barnette died Sept. 30 in Portland, Ore. He was a native of Texas, and was born there Aug. 10, 1901.

Other survivors include his mother, Minnie E. Barnette and a brother, Herman of Ontario.

### Mrs. Dora Smith

Funeral services for Mrs. Dora Smith, 81, a resident of Lomita for 21 years, were held at the A. M. Gamby Mortuary Chapel in Lomita Friday with Elder William K. Wotherspoon officiating.

Mrs. Smith was a native of Idaho.

She is survived by two sons, five daughters, 14 grandchildren, and 17 great-grandchildren.

She was a member of the Church of Jesus Christ of Latter Day Saints.

Interment was in Green Hills Memorial Park.

### James Derry

Funeral services for James Derry, 32, of 17017 Glenburn Ave., were held at 11 a.m. yesterday at the Pierce Bros. Mortuary in Inglewood, following his death in General Hospital as the result of injuries suffered in an auto accident last month.

Mr. Derry was injured in a two-car collision at Bloomfield Ave. and Centralia St. in Artesia, Sept. 14.

He is survived by his widow, Florence; three children, William, James, and Carol; his parents, and one brother.

Mr. Derry was a painting contractor, his firm being the Derry & Giles Co.

### Rose Rothleder

Funeral services for Miss Rose Rothleder, 79, of 1829½ Cabrillo Ave., will be conducted at the Stone and Myers Chapel tomorrow at 2 p.m. with Rev. Walter Stanton of the Central Evangelical United Brethren Church and the Torrance Chapter, Order of Eastern Star, officiating. Miss Rothleder had lived in Torrance for 40 years prior to her death here Saturday.

She is survived by a brother, Carl S. Rothleder, of the Cabrillo Ave. address; a nephew, Roy Winters; a great-nephew, Kermit Murdoch, of New York City.

She was a native of Pittsburgh, Pa.

Cremaion will be held at Inglewood Park Crematory.

### Harold J. Gentis

Funeral services for Harold J. Gentis, 18, of 606 E. Carson St., will be held at the McCormick Mortuary Chapel in Hawthorne this afternoon at 2:30 with Rev. C. Miles Northrup of the First Baptist Church of Torrance officiating.

Young Gentis died in Park Emergency Hospital Saturday about two hours after he sustained injuries in an accident on El Segundo Blvd. in the Lennox area.

He is survived by his mother, Frankie L. Gentis; a brother, Danny Ross Gentis, 14; and his grandparents.


7:00 P.M. Orang Concert Special Features Music & Singing

# Civic Auditorium News

"THY WORD IS A LAMP UNTO MY FEET"

8:00 Evening Lecture

VOL. 1 TORRANCE, CALIFORNIA, OCTOBER 11, 1956 NO. 3


## CURTAIN CALL!

**Summary of Friday Nights Lectures**

In sorrow and amazement the disciples stood gazing into the heavens. While in communion on the Mount of Olives their beloved Jesus had suddenly arisen from their midst and was taken into the skies. What did it all mean? Two shining angels appeared by their side with the comforting announcement: "Ye men of Galilee, why stand ye gazing up into heaven? This same Jesus, which is taken up from you into heaven, shall so come in like manner as ye have seen him go into heaven." Acts 1:10, 11.

What a glorious hope through the ages! "Enoch the seventh from Adam, prophesied of these, saying, behold the Lord cometh with ten thousands of his saints." Jude 14. Almost the last words in the Bible as recorded by John the Revelator were "Even so, come Lord Jesus." Revelation 22:20.

Knowing our need of comfort Jesus himself had promised "I go to prepare a place for you. And if I go and prepare a place for you, I will come again, and receive you unto myself." John 14:1-3. Those words—"I will come again"—have been the one ray of hope that has sustained those who have suffered for His name through the ages. Jesus will come! Our trembling earth shows all the symptoms of the time pictured by Jesus as indications of His return. Let us lift our heads and rejoice for our redemption draweth nigh.

The doctrine of the second coming of Jesus is hated more than any other doctrine by the enemy of our souls. The devil has surrounded it with mystery but God has made it plain.

Let us consider some of the certainties of Jesus' coming again. **First—the manner of His coming.** It will be visible and it will be audible. "Then **shall all the tribes of the earth mourn, and they shall see the** Son of man coming in the clouds of heaven with power and great glory." "As the lightning cometh out of the east, and shineth even unto the west; so shall also the coming of the Son of man be." Matthew 24:30, 27. "Behold he cometh with clouds and every eye shall see Him." Revelation 1:7. "The Lord himself shall descend from heaven with a shout, with the trump of God." I Thessalonians 4:16.

# 1000 YEARS!

## MILLENIUM OF HISTORY UNROLLED IN ADVANCE

Evangelist Glenn Goffar

"Our God shall come, and shall not keep silence." Psalms 50:3.

"The Day of the Lord so cometh as a thief in the night . . . But ye, brethren are not in darkness, that that day should overtake you as a thief." I Thessalonians 5:2-4. The wicked will know it when Jesus comes, even though he comes when they do not expect it. Matthew 24:43, 44.

Second—**The purpose of His coming.** He is coming to raise the righteous dead out of their graves. "We shall not all sleep, but we shall all be changed, in a moment, in the twinkling of an eye, at the last trump: for the trumpet shall sound, and the dead shall be raised incorruptible, and we shall be changed." I Corinthians 15:51, 52. "For the Lord himself shall descend from heaven with a shout, with the voice of the archangel, and with the trump of God: and **the dead in Christ shall rise first.**" I Thessalonians 4:16.

**Jesus is coming to translate the righteous living.** "Then we which are alive and remain shall be caught up together with them in the clouds, to meet the Lord in the air." I Thessalonians 4:17. "He shall send his angels with a great sound of a trumpet, and they shall gather together his elect from the four winds, from one end of heaven to the other." Matthew 24:31. Thus, the righteous living shall be caught up together with the righteous resurrected and taken to the place Jesus has now gone to prepare. John 14:2, 3.

**At the coming of Jesus the wicked will be destroyed.** "The nations were angry, and thy wrath is come, and the time of the dead, that they should be judged, and that thou shouldest give reward unto thy servants the prophets, and to the saints, and them that fear thy name, small and great; and shouldest **destroy them which destroy the earth.**" Revelation 11:18. "And the heaven depart as a scroll when it is rolled together; and every mountain and island were moved out of their places. And the kings of the earth, and the great men, and the rich men, hide us from the face of him that sitteth on the throne, and from the wrath of the lamb: For the great day of His wrath is come; and who shall be able to stand?" Revelation 6:14-17. "The Lord Jesus shall be revealed from heaven with His mighty angels, In flaming fire taking vengeance on them that know not God, and that obey not the gospel of our Lord Jesus Christ; who shall be punished with **ever-lasting destruction from the presence** of the Lord, and from the glory of his power; . . . and then shall that Wicked be revealed, whom the Lord shall consume with the spirit of his mouth, and **shall destroy with the brightness of his coming.**" II Thessalonians 1:7-9; 2-8.

What a different story the coming of Jesus will be to those who love his appearing. They will lift up their voices and say "Lo, this is our God: we have waited for him, and He will save us." Isaiah 25:9. What a happy reunion of loved ones that will be.

**PROGRAM 3RD BIG WEEK**

Friday Night, Oct. 12
**"The Secret of the Grave"**
How much does a soul weigh? We will weigh a soul tonight.

Sunday Night, Oct. 14
**"Future Unrolled 1000 Years"**

Wednesday Night, Oct. 17
**HELL DISCOVERED!**
The planet where the fires of hell burn.

Evangelist Goffar—Bible in hand—will carry you 1000 years into the future in 40 minutes' time Sunday night. Through prophecy's eye you will behold the journey from devil's junk heap to golden mansions. You will see the Prince of Darkness get his pay check. You will view birds of prey feasting upon the carcasses of wicked men. The Righteous will pass in review before us. With interest we shall note their occupation. Matter will be turned into smoking, furious energy as God splits the atom. The earth shall melt with fervent heat. There shall be a new heaven and a new earth.

What will you be doing as the next 1000 years roll by. The Bible is very plain on all these questions. Cancel everything else and be sure to be there Saturday night as these thrilling scenes pass before you on the screen. These lectures are illustrated with beautiful kodochrome slides. Even the children stay awake.

Wednesday night's lecture will be packed with interest as Mr. Goffar opens the prophecies. Where is the planet where the **fires of Hell** will burn? Are those fires burning tonight? How long will the wicked burn in this lake of fire? Will a God of love tolerate everlasting torture? These questions and many more will be answered positively from the Word of God. No guesswork. A text for every statement.

### Giant Cartoon Drawn

**Sunday by Chalk Artist**

With music background of duets, mixed quartette and choir songs, the artist will draw two large cartoons 10 by 7 feet. Mr. Meissner will direct the music program again and Mrs. Meissner with organ and marimba will add phonetic life to the entire picture. This part of Sunday night's program starts at 7:20 and precedes the Bible Lecture of the evening. Mr. Meissner will climax the cartoon presentation by singing the "Holy City" to be illustrated with full color pictures on the big screen.

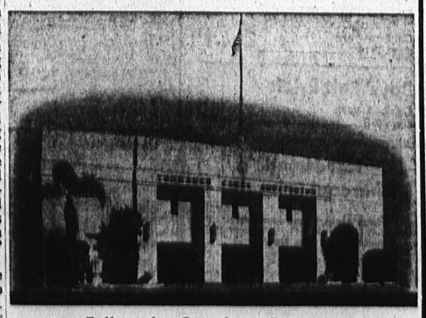

Follow the Crowds to Beautiful
**TORRANCE CIVIC AUDITORIUM**
1340 EL PRADO ST.

## 'Employ the Handicapped' Week Slated

Goodwill Industries of the Harbor and Bay area will demonstrate to the community the theme of National Employ the Physically Handicapped Week, Oct. 7 to 13, that "ability, not disability counts," Walter L. Case, executive director, declared Friday.

In training or being employed in the sheltered workshops of the non-profit Goodwill Industries are more than 100 handicapped men and women performing work operations similar to those in many fields of business or industry.

**Employers Encouraged**

Handicapped people are encouraged to move on to normal employment, Case said. He added that NEPH Week program is important as a means of encouraging employers to hire handicapped people after their Goodwill Industries training.

As a sheltered workshop, Goodwill Industries also provides longer term employment for handicapped people whose disabilities make normal work difficult. Compensation to workers is in accord with standards established for handicapped workers under the wage and hour law, Case explained.

**Job Therapy Cited**

Many of the handicapped people served have never worked before coming to Goodwill Industries, he reported. So job therapy along with specific training is of utmost importance. Impairments among employes include generally: orthopedic and organic, sight, hearing and speech defects, mental, emotional unbalance and age.