Gaye's Trip On TV Films

Gaye Wilson, who was recently named "Miss Torrance," is scheduled to be on hand tonight at 6:15 at KRCA, Channel 4, when movies of her recent trip to Ensenada will be shown on Jack McElroy's "Weekend" show.

She won the three-day trip as part of her collection of prizes in taking the local beauty title. Oscar Maples Ford, Inc., paid for her trip south of the border and provided her with a car for the journey.

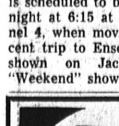

SEE BETTER
. . . DRIVE CONFIDENTLY

Good vision is necessary for top driving skill . . . helps you see your way clear to greater safety . . . gives you greater confidence on the road. Stay on the safe side. Have your eyes examined.

"glasses here are never expensive"

Dr. G. E. Cosgrove
OPTOMETRIST
135 S. PACIFIC AVE. PHONE FR 2-6045
REDONDO BEACH

TV SPECIAL

NOW FOR A LIMITED TIME ONLY!

★ ANY MAKE or MODEL

TELEVISION REPAIRED
— 8 YEARS REPAIR EXPERIENCE —

FOLKS! Good Service Does Not Cost . . . IT PAYS!

$3.50

— Home Service 'Til 9 p.m. —

BAKER'S
TELEVISION and APPLIANCES
1344 EL PRADO FA. 8-6606
OPEN DAILY 9 TO 9 P.M.
"Folks! You Get the BEST DEAL From the OWNERS! We Employ NO Salesmen!"

Smokes Taken In Burglary

Burglars entered the Lomita Safeway Store Saturday night and took 450 cartons of cigarettes, worth about $846, sheriff's deputies have disclosed.

Norval J. Fears, assistant manager, reported the loss when he opened the store on Sunday. He said the burglars apparently entered through the front door. The store is located at 2171 Pacific Coast Highway.

Al Coast is manager of the store.

Dance Slated Tomorrow

Fourth in a series of juke box dances will be held tomorrow night at 7 p.m. in the Carl Steele School under sponsorship of the Southwest Park Civic Assn.

Public Notice

TORRANCE HERALD—733

NOTICE OF HEARING OF PETITION FOR PROBATE OF WILL OR LETTERS OF ADMINISTRATION
No. 336833

In the Superior Court of the State of California, in and for the County of Los Angeles. In the Matter of the Estate of STEWART R. TODD, Deceased.

Notice is hereby given that the petition of Anna S. Todd for the Probate of the Will of the above-named deceased and for the issuance of Letters Testamentary or Letters of Administration thereon to the Petitioner, to which reference is hereby made for further particulars, will be heard at 9:15 o'clock A.M., on Aug. 28, 1956, at the court room of Department 6, of the Superior Court of the State of California, in and for the City of Los Angeles, County of Los Angeles.

Dated Aug. 7, 1956.
HAROLD J. OSTLY,
County Clerk and Clerk of the Superior Court of the State of California, in and for the County of Los Angeles.
By H. L. McLEAN, Deputy.
Chas. T. Rippy,
1331 Post Ave.,
Torrance, Calif.
Attorney for Petitioner.
ST—Aug. 9, 12, 16, 19, 1956.

TORRANCE HERALD—732
CERTIFICATE OF BUSINESS
FICTITIOUS FIRM NAME

THE UNDERSIGNED do hereby certify that they are conducting a grocery store business at 4506 Torrance Blvd., City of Torrance, County of Los Angeles, State of California, under the fictitious firm name of S & S MARKET and that said firm is composed of the following persons, whose names and addresses are as follows, to-wit:

Billy A. Schnurr, 4507 Torrance Blvd., Torrance, Calif.
Ruth A. Schnurr, 4507 Torrance Blvd., Torrance, Calif.
Jacky F. Schnurr, 2605 Vanderbilt Lane, Redondo Beach, Calif.
Barbara A. Schnurr, 2605 Vanderbilt Lane, Redondo Beach, Calif.

WITNESS our hand this 8th day of August, 1956.
BILLY A. SCHNURR.
RUTH A. SCHNURR.
JACKY F. SCHNURR.
BARBARA A. SCHNURR.

STATE OF CALIFORNIA)
COUNTY OF LOS ANGELES) ss

ON THIS 8th day of August A.D., 1956, before me, Margaret W. Dean, a Notary Public in and for said County and State, residing therein duly commissioned and sworn, personally appeared Billy A. Schnurr, Ruth A Schnurr, Jacky F. Schnurr, and Barbara A. Schnurr, known to me to be the persons whose names are subscribed to the within instrument, and acknowledged to me that they executed the same.

IN WITNESS WHEREOF, I have hereunto set my hand and affixed my official seal the day and year in this certificate first above written.

MARGARET W. DEAN,
Notary Public in and for Said County and State.
(SEAL) My Commission Expires May 22, 1960.
T—Aug. 9, 16, 23, 30, 1956.

TORRANCE HERALD—737
34269
NOTICE OF HEARING OF PETITION FOR PROBATE OF WILL
No. 380916

In the Superior Court of the State of California, in and for the County of Los Angeles. In the Matter of the Estate of WALTER C. FOX, Deceased.

Notice is hereby given that the petition of California Bank for the Probate of the Will of the above-named deceased and for the issuance of Letters Testamentary thereon to the Petitioner, to which reference is hereby made for further particulars, will be heard at 9:15 o'clock A.M., on Aug. 27, 1956, at the court room of Department 4, of the Superior Court of the State of California, in and for the City of Los Angeles, County of Los Angeles.

Dated Aug. 8, 1956.
HAROLD J. OSTLY,
County Clerk and Clerk of the Superior Court of the State of California, in and for the County of Los Angeles.
By H. L. McLEAN, Deputy.
ARMSTRONG, MEWBORN & HITCHCOCK,
2211 Torrance Blvd.,
Torrance, Calif.
FA 8-3472.
Attorneys for Petitioner.
S-Aug. 12, 16, 19, 23, 1956

TORRANCE HERALD—746
34461
NOTICE OF HEARING OF PETITION FOR PROBATE OF WILL
No. 381077

In the Superior Court of the State of California, in and for the County of Los Angeles. In the Matter of the Estate of WILLIAM ROBINSON, Deceased.

Notice is hereby given that the petition of Alice J. Griffin for the Probate of the Will of the above-named deceased and for the issuance of Letters of Administration With-The-Will-Annexed thereon to the Petitioner, to which reference is hereby made for further particulars, will be heard at 9:15 o'clock A.M., on Aug. 30, 1956, at the court room of Department 6, of the Superior Court of the State of California, in and for the City of Los Angeles, County of Los Angeles.

Dated Aug. 14, 1956.
HAROLD J. OSTLY,
County Clerk and Clerk of the Superior Court of the State of California, in and for the County of Los Angeles.
By H. L. McLEAN, Deputy.
ARMSTRONG, MEWBORN & HITCHCOCK,
2211 Torrance Blvd.,
Torrance, Calif.
FA 8-3472 or NE 6-8068.
Attorneys for Petitioner.
ST-Aug. 16, 19, 23, 26, 1956.

TORRANCE HERALD—734
34185
NOTICE TO CREDITORS
No. 379938

In the Superior Court of the State of California, in and for the County of Los Angeles. In the Matter of the Estate of ELIZABETH N. STAHEVITCH, Deceased.

Notice is hereby given to creditors having claims against the said decedent to file said claims in the office of the clerk of the aforesaid court or to present them to the undersigned at the office of Armstrong, Mewborn & Hitchcock, Attorneys, 2211 Torrance Boulevard, City of Torrance, in the aforesaid County, which latter office is the place of business of the undersigned in all matters pertaining to said estate. Such claims with the necessary vouchers must be filed or presented as aforesaid within six months after the first publication of this notice.

Dated Aug. 7, 1956.
NICHOLAS S. GREGORY,
Executor of the will of said decedent.
Armstrong, Mewborn & Hitchcock,
Attorneys-at-Law,
2211 Torrance Boulevard,
Torrance, California.
FA 8-3472, NE 6-8068.
T—Aug. 9, 16, 23, 30, 1956.

TORRANCE HERALD—744
34377
IN THE SUPERIOR COURT OF THE STATE OF CALIFORNIA
IN AND FOR THE COUNTY OF LOS ANGELES
NO. LB C-32686
ORDER TO SHOW CAUSE FOR CHANGE OF NAME

In the Matter of the Petition of THOMAS DANIEL LUSK, also known as THOMAS DANIEL MARTIN, for Change of Name.

The application of Nelle Martin for change of name of her son, Thomas Daniel Lusk, aka Thomas Daniel Martin, having been filed in Court and it appearing from said application that Nelle Martin has filed an application proposing that her son's name Thomas Daniel Lusk be changed to Thomas Daniel Martin.

Now therefore, it is hereby ordered and directed, that all persons interested in said matter do appear before this Court in Department B—Long Beach, on the 26 day of September, 1956, at 10:00 A.M. o'clock A.M. of said day to show cause why the application for change of name should not be granted.

It is further ordered that a copy of this Order be published in the Torrance Herald a newspaper of general circulation, printed in said county, at least once each week for four successive weeks prior to the day of said hearing.

Dated Aug. 8, 1956.
RAYCRAFT,
Presiding Judge of the Superior Court.
ARMSTRONG, MEWBORN & HITCHCOCK,
2211 Torrance Blvd.,
Torrance, California.
FAirfax 8-3472 or NEvada 6-8068.
T-Aug. 16, 23, 30; Sept. 6, 1956.

TORRANCE HERALD—742
ORDINANCE NO. 817

AN ORDINANCE OF THE CITY COUNCIL OF THE CITY OF TORRANCE AMENDING CHAPTER 25 OF "THE CODE OF THE CITY OF TORRANCE, 1954" PROVIDING A LIMITATION ON THE WIDTH OF DRIVEWAYS BE USED FOR RESIDENTIAL PURPOSES.

The City Council of the City of Torrance does ordain as follows:

SECTION 1.
That the following section be added to Article II of Chapter 25 of "The Code of the City of Torrance, 1954":
"Section 25.75. Driveways.
(a) No driveway opening through a curb shall be constructed which is more than thirty (30) feet in width, exclusive of side slopes.
(b) No driveway opening through a curb shall be constructed which is more than twenty (20) feet in width, exclusive of side slopes, unless special permission therefor is first obtained from the City Engineer of the City of Torrance.
(c) All driveways on the same lot shall be separated by at least twenty (20) feet of curb, exclusive of side slopes.
(d) All driveways shall be constructed in accordance with specifications of the City Engineer of the City of Torrance."

SECTION 2.
Any violation of this ordinance shall be punishable by a fine not exceeding five hundred dollars ($500.00) or imprisonment for a term not exceeding six months in the county jail, or by both such fine and imprisonment.

SECTION 3.
Any provision of the Torrance City Code, or appendices thereto, inconsistent herewith, to the extent of such inconsistencies and no further, are hereby repealed.

SECTION 4.
This ordinance shall take effect thirty days after the date of its adoption and prior to the expiration of fifteen days from the passage thereof shall be published at least once in the Torrance Herald, a semi-weekly newspaper of general circulation, published and circulated in the City of Torrance.

Introduced and approved this 31st day of July, 1956.

Adopted and passed this 7th day of August, 1956.

ALBERT ISEN,
Mayor of the City of Torrance.

ATTEST:
A. H. BARTLETT
City Clerk of the City of Torrance.
STATE OF CALIFORNIA)
COUNTY OF LOS ANGELES) ss
CITY OF TORRANCE)

I, A. H. Bartlett, City Clerk of the City of Torrance, California, do hereby certify that the foregoing ordinance was introduced and approved by the City Council of the City of Torrance at a regular meeting held on the 31st day of July, 1956, and adopted and passed at a regular meeting of said Council held on the 7th day of August, 1956, by the following roll call vote:

AYES: COUNCILMEN: Benstead, Blount, Drale, Jahn and Isen.
NOES: COUNCILMEN: None.
ABSENT: COUNCILMEN: None.

A. H. BARTLETT
(Seal) City Clerk of the City of Torrance.
T-Aug. 16, 1956.

TORRANCE HERALD — 5
NOTICE FOR BIDS ON SCHOOL SUPPLIES, EQUIPMENT AND REPAIRS

Notice is hereby given that the Board of Education of the Torrance Unified School District of Los Angeles County will receive bids for furnishing certain school supplies, equipment and repairs as per list and specifications on file in the office of the Business Manager, 2335 Plaza del Amo, Torrance, California.

Each bid must be submitted on a printed form furnished by the Board of Education, must be sealed and filed in the business office on or before Friday, August 31, 1956, at 10:00 a.m. and will be opened in public at that time and place and each bid aggregating $1,000 or over, must be accompanied by a certified or cashier's check for not less than 5% of the total amount of the bid; provided that if only certain items of a bid are accepted, the bidder may thereupon substitute a certified or cashier's check for 5% of the aggregate amount of the accepted items on his bid; and providing further that firms doing business regularly with the Board of Education may at the discretion of the Business Manager and in lieu of the above mentioned check, file with the Business Manager of the Torrance Unified School District, an annual or continuing surety company's bond in the sum not less than $5,000.00 to insure compliance with the terms of their signed bids submitted from time to time during the life of the bond.

The above mentioned check or bidder's bond shall be given as a guarantee that the bidder will comply with the terms of his signed bid; and if the successful bidder fails thus to comply with the terms of signed bid, after acceptance thereof by the Board, his check or bond will be forfeited.

Preference shall be given to supplies, materials or equipment produced, manufactured or grown in the State of California.

The Board reserves the right to reject any and all bids, or any part of a bid, and to waive any informality in the bids received.

Firms or individuals desiring to submit bids from time to time on school supplies and equipment, shall list themselves with said Business Manager of the Torrance Unified School District.

SHERMAN E. WALDRIP
Assistant Superintendent—Business
Torrance Unified School District
Torrance, California

Dated, Torrance, California, April 22, 1955.

Subscribed and sworn to before me this 23nd day of April, 1955.
WALTER C. BRADFORD
Notary Public
T—Aug. 16, 23, 1956.

TORRANCE HERALD—743
ORDINANCE NO. 818

AN ORDINANCE OF THE CITY COUNCIL OF THE CITY OF TORRANCE AMENDING CHAPTER 25 OF "THE CODE OF THE CITY OF TORRANCE, 1954" LIMITING THE CONSTRUCTION OF DRIVEWAYS ON THROUGH LOTS FROM MAJOR AND SECONDARY STREETS AND HIGHWAYS.

The City Council of the City of Torrance does ordain as follows:

SECTION 1.
That the following section be added to Article II of Chapter 25 of "The Code of the City of Torrance, 1954":
"Section 25.80.
Whenever a through lot exists, as defined in Appendix 1, as amended, of this Code, which through lot adjoins a major or secondary street or highway, as defined or set forth in the Master Plan of Highways of the City of Torrance, unless otherwise specifically permitted by the Planning Commission of the City of Torrance, no person shall construct, establish, alter or enlarge any driveway from such through lot onto such major or secondary street of highway."

SECTION 2.
Any violation of this ordinance shall be punishable by a fine not exceeding five hundred dollars ($500.00) or imprisonment for a term not exceeding six months in the county jail, or by both such fine and imprisonment.

SECTION 3.
Any provision of the Torrance City Code, or appendices thereto, inconsistent herewith, to the extent of such inconsistencies and no further, are hereby repealed.

SECTION 4.
This ordinance shall take effect thirty days after the date of its adoption and prior to the expiration of fifteen days from the passage thereof shall be published at least once in the Torrance Herald, a semi-weekly newspaper of general circulation, published and circulated in the City of Torrance.

Introduced and approved this 31st day of July, 1956.

Adopted and passed this 7th day of August, 1956.

ALBERT ISEN,
Mayor of the City of Torrance.

ATTEST:
A. H. BARTLETT.
City Clerk of the City of Torrance.
STATE OF CALIFORNIA)
COUNTY OF LOS ANGELES) ss
CITY OF TORRANCE)

I, A. H. BARTLETT, City Clerk of the City of Torrance, California, do hereby certify that the foregoing ordinance was introduced and approved by the City Council of the City of Torrance at a regular meeting held on the 31st day of July, 1956, and adopted and passed at a regular meeting of said Council held on the 7th day of August, 1956, by the following roll call vote:

AYES: COUNCILMEN: Benstead, Blount, Drale, Jahn and Isen.
NOES: COUNCILMEN: None.
ABSENT: COUNCILMEN: None.

A. H. BARTLETT
(Seal) City Clerk of the City of Torrance.
T-Aug. 16, 1956.

It doesn't cost a cent to Take a Ford Test Drive . . . and you may save hundreds!

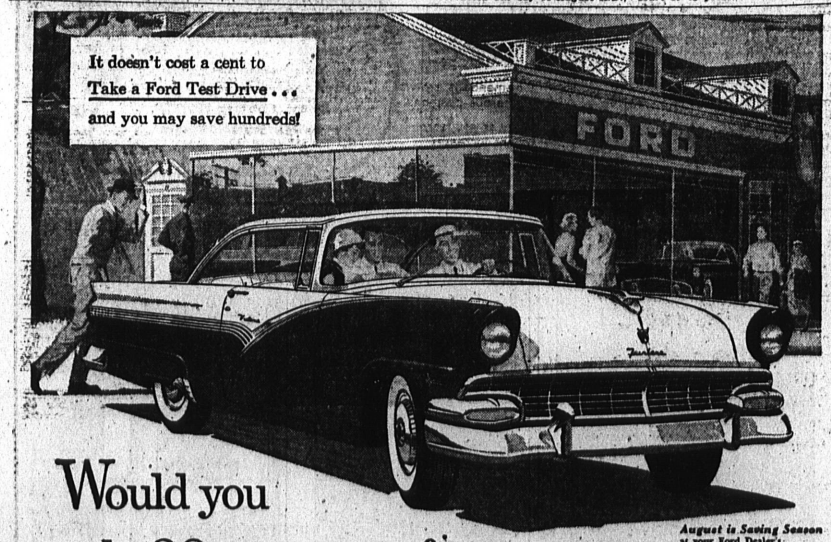

Would you trade 20 minutes of your time for a saving of hundreds?

August is Saving Season at your Ford Dealer's. Bag a deal while he clears his decks for the '57 models.

Why put off the fun of a Ford Test Drive for a single day? As you know, it puts you under absolutely no obligation. And it may save you literally hundreds of dollars—we'll get to that a little further on.

By a Test Drive we mean more than a once-around-the-block "spin."

We want you to test the power that rocketed Ford to a 500-mile stock car record at Indianapolis . . . the GO that won the grand prize at NASCAR's Daytona Championships. We want you to feel how this Ford *seat* pays off in *your* kind of driving: in traffic, passing on the highway, getting going at traffic lights. We'll put either a Ford Six or a mighty V-8 with up to 225 h.p. at your disposal.

We want you to drive and *listen*—drive and *feel*.

That fine-car quiet results from sound insulation under the hood, under the roof, in door and body panels—the most insulation in any car at anywhere near Ford's low price.

Some other things that contribute to that smooth, silent, luxury-car ride are things which Ford's leading competitor certainly can't boast: Ball-Joint suspension with wide base control arms for better steering, more stabilized wheel alignment . . . shock absorbers that are mounted to the frame rather than the body.

"Sure," you'll say as you drive along the road. "Feels pretty good—but after all, this car is *new*."

Well sir, when you come in from your drive we'll show you why Ford will stay like new for a long, long time.

We'll show you how Ford has five cross-members (including a "K" member) in its frame. Ford's leading competitor only has two. We'll show you the deep-block V-like engine design which enables Ford engines to take it.

Now—what you've been waiting for. How can you save hundreds of dollars by taking a Ford Test Drive?

Simply by proving to yourself that there really *is* a fine car in the low-price field.

You see, the reason a Ford does not cost hundreds of dollars more than it does, is Ford's huge production and the huge volume which we Ford Dealers sell.

But enough of this talk. Come in. And you do the driving *and* the talking. Bring the family, too.

FORD goes first

NOW! A FORD with AIR CONDITIONING costs less than many medium-priced cars without it. TRY ONE TODAY!
Based on a comparison of suggested list prices.

OSCAR MAPLES INC.
YOUR FORD DEALER
1420 CABRILLO AVE. FAirfax 8-5014

TV at its Best! Don't Miss 'Ford Theatre' KRCA (4), Thursday, 9:30 p.m.

IN THE LITTLE DOGGIE HOUSE?
Eat with Charley
At DANIELS CAFE 1625 Cabrillo Ave.
DOWNTOWN TORRANCE

TORRANCE HERALD — 715
CERTIFICATE OF BUSINESS
Fictitious Firm Name

THE UNDERSIGNED do hereby certify that they are conducting a used car business at 21701 Western, City of Torrance, County of Los Angeles, State of California, under the fictitious firm name of J & L MOTOR SALES and that said firm is composed of the following persons, whose names and addresses are as follows, to-wit:

William A Love, 1820 134th Place, Gardena, Calif.
Edward W. Lodge, 1719½ N. Berendo, Los Angeles, Calif.

WITNESS OUR hand this 24th day of July, 1956.

EDWARD W. LODGE
WILLIAM A. LOVE

STATE OF CALIFORNIA)
COUNTY OF LOS ANGELES) ss

ON THIS 24th day of July A.D., 1956, before me MARGARET A. ALTER a Notary Public in and for said County and State, residing therein duly commissioned and sworn, personally appeared William A. Love and Edward W. Lodge, known to me to be the persons whose names are subscribed to the within instrument, and acknowledged to me that they executed the same.

IN WITNESS WHEREOF, I have hereunto set my hand and affixed my official seal the day and year in this certificate first above written.

MARGARET A. ALTER
Notary Public in and for said County and State.
My Commission Expires November 24, 1956.
(SEAL)
T—July 26; Aug. 2, 9, 16, 1956.

TORRANCE HERALD—725
CERTIFICATE OF BUSINESS
FICTITIOUS FIRM NAME

THE UNDERSIGNED do hereby certify that they are conducting a fencing and maintenance business at 1016 W. Fiat Street, City of Torrance, County of Los Angeles, State of California, under the fictitious firm name of McABEE'S FENCING & MAINTENANCE and that said firm is composed of the following persons, whose names and addresses are as follows, to-wit:

Leo A. McAbee, 1016 W. Fiat Street, Torrance, California.
Richard P. McAbee, 1016 W. Fiat Street, Torrance, California.
Robert L. McAbee, 14623 Corlett Avenue, Compton, California.

WITNESS our hand this 31st day of July, 1956.

LEO A. McABEE
RICHARD P. McABEE,
ROBERT L. McABEE.

STATE OF CALIFORNIA)
COUNTY OF LOS ANGELES) ss

ON THIS 31st day of July A. D., 1956, before me, Margaret W. Dean, a Notary Public in and for said County and State, residing therein duly commissioned and sworn, personally appeared Leo A. McAbee, Richard P. McAbee and Robert L. McAbee, known to me to be the persons whose names are subscribed to the within instrument, and acknowledged to me that they executed the same.

IN WITNESS WHEREOF, I have hereunto set my hand and affixed my official seal the day and year in this certificate first above written.

MARGARET W. DEAN,
Notary Public in and for Said County and State.
My Commission Expires May 22, 1956.
(SEAL)
T—Aug. 2, 9, 16, 23, 1956.

TORRANCE HERALD—741
CITY OF TORRANCE
California
NOTICE TO CONTRACTORS
(Improvement Act of 1911)

Notice is hereby given that sealed proposals will be received at the office of the City Clerk of the City of Torrance, California, for the construction of:

CONCRETE CURBS AND GUTTERS, CURB RETURNS, CROSS GUTTERS, SPANDRELS, SIDEWALKS, DRAIN OUTLET STRUCTURE, CORRUGATED METAL PIPE DRAIN, AND A SANITARY SEWER SYSTEM IN YUKON AVENUE IMPROVEMENT DISTRICT.

until five (5:00) o'clock p.m. on Tuesday, August 28, 1956, and they will be publicly opend and read at eight (8:00) o'clock p.m. on said date, for furnishing of all materials, tools, equipment, labor, and other necessary services for the improvement of the Yukon Avenue Improvement District, described above, by the complete construction and installation therein of concrete curbs and gutters, curb returns, cross gutters, spandrels, sidewalks, drain outlet structure, corrugated metal pipe drain, and a sanitary sewer system, together with all other items of work incidental or appurtenant thereto, all as described in Resolution of Intention No. 2888 adopted on the 13th day of March, 1956, and as ordered changed and modified by Resolution on August 14, 1956, by the City Council of the City of Torrance. Estimated quantities are as follows:

Curb and Gutter .....6,121 Lin. Ft.
Curb Return .....165 Lin. Ft.
Cross Gutter .....272 Sq. Ft.
Concrete Spandrel .....566 Sq. Ft.
Sidewalk .....26,502 Sq. Ft.
Drain Outlet Structure .....1 Only
6" Corrugated Metal Pipe Drain .....89 Lin. Ft.
Remove Headwall .....1 Only
8" Standard V.C.P. .....2,333 Lin. Ft.
8" Extra Strength V.C.P. 196 Lin. Ft.
6" Standard V.C.P. .....913 Lin. Ft.
Standard Brick Manholes ...5 Only
Standard Brick Junction Manholes .....3 Only
Standard Brick Flushing Manholes .....4 Only
Reconstruct Manholes .....2 Only

No bid will be considered unless it is tendered on the special proposal form furnished by the CITY ENGINEER. Each bid must be accompanied by a certified check or bidder's bond in an amount equal to at least ten per cent (10%) of the amount of the bid, made payable to the CITY. Said certified check or bidder's bond will be forfeited should the successful bidder fail to enter into a Contract to do the work herein specified and to furnish the necessary bonds within ten (10) days after the date of the award of Contract.

Notice is hereby given that the successful bidder will be required to furnish a surety bond satisfactory to the CITY COUNCIL in an amount of not less than fifty per cent (50%) of the amount of the bid as a guarantee of the faithful performance of the Contract, and a labor and material bond satisfactory to the CITY COUNCIL in an amount of not less than fifty per cent (50%) of the amount of the bid.

Notice is also given that pursuant to the provisions of Section 1770 of the Labor Code of the State of California, the CITY COUNCIL has ascertained the general prevailing rate of per diem wages in the locality in which the work is to be done for each craft or type of workman to be as follows:

Air Compressor, Pump or Generator Operator	$19.93
Apprentice Engineer—Fireman, Oiler and Greaser Excluding Truck Crane Oiler	18.80
Asphalt Plant Fireman	21.20
Asphalt Raker and Ironer	20.08
Boxman or Mixer Box Operator (Concrete or Asphalt Plant)	21.20
Bricklayer	25.80
Carpenter	24.00
Cement Mason	23.40
Cement Mason (Composition or Mastic)	24.84
Concrete Curer—Impervious Membrane	19.88
Concrete or Asphalt Spreading, Mechanical Tamping or Finishing Machine Operator	23.48
Concrete Mixer Operator—Paving	24.48
Concrete Mobile Mixer Operator	24.48
Concrete Mixer Operator—Skip Type	21.20
Cribbers or Shorers	21.20
Flagman and/or Guard	18.40
Laborers, General or Construction	18.40
Material Loader or Conveyor Operator	19.92
Motor Patrol Operator, Including Any Type of Power Blade	24.48
Road Oil Mixing Machine Operator	24.48
Roller Operator	22.48
Screed Operator	21.20
Sewer Pipe Caulker—Cement Joints	18.80
Sewer Pipe Caulker (using Caulking Tools)	19.92
Sewer Pipe Layer (Excluding Caulker)	20.88
Skip Loader Operator—Wheel Type	21.20
Tractor Hi-Lift Shovel, Athey, Euclid, or Similar Type Front End Loader Operator	24.48
Tractor Operator—Bulldozer, Tamper, Scraper Drag Type Shovel or Similar Type	23.20
Tractor Operator—Boom Attachments	23.20
Tractor Scraper or Drag Type Shovel Tandem	25.92
Trenching Machine Operator	23.20
Truck Driver—Legal Payload Capacity less than six tons	19.24
Truck Driver—Legal Payload Capacity between six and ten tons	19.48
Truck Driver—Dumpster Truck	22.28
Truck Driver—Transit-mix under three yards	21.16
Truck Driver—Transit-mix three yards or more	22.28
Watchman	16.80
Water Truck Driver, under 2500 gallons	19.72
Water Truck Driver, 2500 gallons or 4000 gallons	20.68

Any Classification omitted hereinabove, but which is required to execute the proposed Contract, shall be commensurate and in accord with the rates specified for similar and comparable classification or for those performing similar or comparable duties.

The time within which the aforementioned work must be completed by the Contractor undertaking the same has been fixed at one hundred (100) calendar days from and after the date of execution of the contract agreement.

It shall be mandatory upon the Contractor to whom a contract is awarded, and upon all Subcontractors under him, to pay not less than said general prevailing rates of per diem wages to all workmen employed in the execution of the Contract.

All bids will be compared on the City Engineer's estimate of the quantities of work to be done.

No bid will be accepted from a Contractor who has not been licensed in accordance with the provisions of Business and Professions Code, as amended.

The CITY COUNCIL reserves the right to reject any or all bids or waive any informality, technical error or discrepancy on a bid, if said action is deemed to be advantageous to the CITY.

Plans, specifications and proposal forms may be obtained from the office of the City Engineer, City Hall, Torrance, California, upon a deposit of Five Dollars ($5.00), which deposit is refundable upon the return of the plans and specifications at any time within ten (10) days from the date of the award of contract.

By order of the City Council of the City of Torrance contained in Resolution No. 2984 adopted on the 14th day of August, 1956.

A. H. BARTLETT,
City Clerk of the City of Torrance, California.
ST—Aug. 16, 19, 1956.

PAY BILLS BY CHECK
CONVENIENT · SAFE
MEMBER FEDERAL DEPOSIT INSURANCE CORPORATION
California Bank
Torrance Office: 1403 Sartori Ave., Arthur O. Olsen, Vice-President; G. W. Post, Asst. Cashier
FREE PARKING