CONFIRMATION CLASS . . . These youngsters were confirmed recently at special rites at Ascension Lutheran Church. Left to right, back, row: Pastor H. Kupke, Douglas Loop, David Dahlberg, Arthur Neumann, Kenneth Kramer and Vicar Richard Guehna. Front row, same order: Barbara Roth, Sharon Hood, Sina Osterberg, Delores Dahlberg and Linda Lawhern. Pastor Kupke and Guehna were in charge of the ceremony.

Seventh-Day Adventists To Open Convocation Soon

Southland Seventh-day Adventists will hold what is described as "one of the biggest and most important" convocations of the church when the 54th annual Southern California camp meeting of the denomination convenes in Lynwood, June 14-24.

R. R. Bietz, Glendale, president of the Adventists's Southern California Conference, said that the convocation is expected to draw some 8000 church members daily and 15,000 to 20,000 on week-ends to the campsite at 4100 Imperial Hwy. Lynwood.

At the 36-acre area hundreds of family tents will be pitched so that some 3000 persons may live on the convention grounds.

A main convention auditorium where major addresses will be presented will seat 7000 persons while five huge tents and other permanent buildings will house youth and other groups.

Five meetings each day are scheduled in the convention's main building with top leaders of the church in charge. Similar meetings will be held concurrently in the youth tents.

According to Mr. Bietz's statement, the camp meeting is held to 're-emphasize spiritual values and to renew consecration of members to their church vows." Theme of this year's meet is, "Prepare to Meet Thy God, O Israel."

Opening address of the conclave will be presented Thursday, June 14, at 7:30 p.m., by M. L. Andreasen, ministerial secretary of the Southern California Conference of Adventists. His address will be entitled, "Hunger After Righteousness."

Nine Confirmed At Special Rite

Nine youngsters were confirmed at Lutheran rites at Ascension Lutheran Church May 20. Those confirmed included David Dahlberg, Delores Dahlberg, Sharon Hood, Kenneth Kramer, Linda Lawhern, Douglas Loop, Arthur Neumann, Sina Osterberg and Barbara Roth.

The group studied fundamentals of Christian faith for two years before the services. The Rev. H. Kupke and Vicar Richard Guehna officiated at the confirmation ceremony.

Members of the church recently held a farewell party for Guehna, who is leaving for St. Louis to attend a seminary.

A potluck dinner was held in the parish hall for him. He received an engraved sterling individual communion set from parish members.

Church Plans Honors for Five Youths

Five young people, all members of the South Bay Baptist Church, 4565 Sharynne Lane, will be honored at the evening service commencing at 7:30 o'clock, June 3.

Marilyn Erickson, Mary and Ruth Lockwood, Mary Walker and Edward Snyder have memorized 150 verses of Scripture for the Bible Memory Assn. They will give their testimonies and demonstrate some of the memory work.

In the absence of the pastor, George F. Cain, on vacation; Rev. Joseph Olson will occupy the pulpit at the morning service at 11 o'clock. The service will be concluded with the ordinance of the Lord's Supper. Junior Church service, cribnursery and toddler care is provided during this same hour.

(Political Advertisement)

Re-elect
VINCENT THOMAS
ASSEMBLY

Lesson-Sermon For Sunday Told

"God the Only Cause and Creator" is the Lesson-Sermon subject for Sunday in all Christian Science churches.

The sermon speaks of God as the source and substance of being and of God's laws as upholding His creation. Isaiah's words typify the theme when the prophet writes, "Ask me of things to come concerning my sons, and concerning the work of my hands command ye me. I have made the earth, and created man upon it." (Isaiah 45:11-12.)

A passage correlating this Scripture will be read by the first reader from "Science and Health with Key to the Scriptures" by Mary Baker Eddy, "Spiritually to understand that there is but one creator, God, unfolds all creation, confirms the Scriptures, brings the sweet assurance of no parting, no pain, and of man deathless and perfect and eternal." (p. 69.)

The Golden Text of the Lesson-Sermon is from the Psalm of David (72:18), "Blessed be the Lord God, the God of Israel, who only doeth wondrous things."

Samuels Sees Changed Idea

The concept of mental health has changed tremendously in recent years, according to Dr. Solon D. Samuels, chief of the psychiatric clinic at Mt. Sinai Hospital, in a talk at a meeting held under the co-sponsorship of the Harbor District Mental Health Service and the San Pedro Evening Adult School.

Dr. Samuels and Dr. Victor Vogel are slated to speak Friday evening at an area-wide meeting for parents at Dapplegray School auditorium, Rolling Hills.

Church News

(Political Advertisement)

ELECT Superior Court Commissioner

☒ OTHO G. LORD ☒

SUPERIOR COURT OFFICE 28

Endorsed by

LOS ANGELES BAR ASSOCIATION

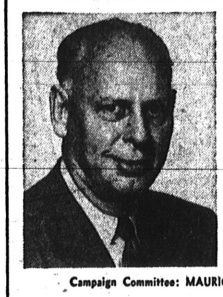

10 years judicial experience in civil, domestic relations and probate departments of the Superior Court throughout Los Angeles County.

Campaign Committee: MAURICE NORCOP, *Director*

You and your friends are cordially invited to attend the . . .

formal OPENING

and Open House

of the

PALOS VERDES FEDERAL SAVINGS & LOAN ASSOCIATION OF TORRANCE

To Be Held At The Association's New Offices At

1425 Mercelina Avenue
Downtown Torrance

FRIDAY and SATURDAY, JUNE 1 and 2, 1956
10:00 A.M. to 7:00 P.M.

Gifts! Refreshments!

TORRANCE CHURCH CALENDAR

CENTRAL CHURCH EVANGELICAL UNITED BRETHREN
Marcelina & Arlington
Rev. Walter M. Stanton
FA. 8-3010
11:00 — Morning Worship
6:30 — Youth Fellowship
7:30 — Evening Worship
Midweek Worship Service 7:00 Wednesday Evening

FIRST LUTHERAN CHURCH
Carson and Flower
Rev. Paul Wenske, Pastor
Phone FA 8-5884—Res. FA 8-3249
Sunday:
8:00 — Worship Service
9:30 — Sunday School
10:45 — Worship Service

FOURSQUARE GOSPEL CHURCH
1207 El Prado—Tel. DA 6-2072
Rev. and Mrs. Jas. P. Lowen, Pastors
SUNDAY: Sunday School 9:30 a.m.
Morning Worship 10:45 a.m.
Group Services 6:30 p.m.
(Y.P., Cadets, Defenders)
Evangelistic 7:30 p.m.
MIDWEEK Wednesday — Bible Study at 7:30 p.m.
PUBLIC INVITED

THE FIRST METHODIST CHURCH
El Prado at Manuel Avenue
Rev. John L. Taylor, Minister
Rev. Don Shelby, Associate
Church school for all ages, 9:00
Early Worship—Youth Choir, church school fourth grade and below.
10:00 Church School, all ages extended sessions fourth grade and below
11:00 Morning Worship—Adult Choir.
Infant care from 9:00 to 12 a.m.
6:30 High School Youth Fellowship.

St. Andrews Episcopal Church
1432 Engracia Ave. FA 8-3781
The Rev. Hugh R. Percy, Rector
Sunday Services—9:15 and 11 a.m.
1st Sunday — Holy Communion Sunday
2nd Sunday—Morning Prayer
3rd Sunday—9:15, Holy Baptism or Morning Prayer
11 a.m.—Holy Communion
4th and 5th Sunday — Morning Prayer
Holy Communion at 7:30 a.m.
Sunday School at 9:15 a.m.
Baby Sitting at 9:15 and 11 a.m.
Thursdays—11 a.m., Holy Communion

FIRST CHRISTIAN CHURCH OF TORRANCE
(Disciples of Christ)
2930 El Dorado, Torrance
Rev. H. Milton Sippel, Pastor
Res. Phone FA. 8-4583
Two sessions of Church School and Morning Worship, 9:30 and 11:00 a.m.
Nursery provided at both sessions.
Christian Youth Fellowship—7 p.m.

WALTERIA ASSEMBLY OF GOD
244th and Hawthorne Ave.
O. W. Fish, Pastor
Glenn Rogers, Assistant Pastor
Sunday School Superintendent, Clarence Reed
Sunday School ..... 9:45 A.M.
Morning Worship ..... 11:00 A.M.
Evangelistic Service ... 7:30 P.M.
Prayer Meeting Tues. 7:30 P.M.
C.A. Service Thursday 7:30 P.M.
Mrs. Ruth Todd, president
Anyone desiring spiritual help may feel free to call at the parsonage 24416 Hawthorne Ave. or phone FR 5-7788 any hour of the day or night.

TORRANCE BAPTIST TEMPLE
Meeting at YWCA Hall
2320 W. Carson
Sunday School 10 a.m.
Morning Worship 11 a.m.
Young People's Meeting 6:30 p.m.
Evening Evangelistic Service 7:30 p.m.
Mid-Week Prayer Service 7:30 p.m., Wednesday
(place to be announced)

Crenshaw Baptist Church Southern Baptist
18749 Crenshaw Blvd.
Harvey A. Hobbs—Pastor
Phone DA 6-0555
Services
Sunday School—9:45 a.m.
Worship—11:00 a.m.
Training Union—6:30 p.m.
Evening Worship—7:30 p.m.
Prayer Meeting — Wednesday Evening—7:30 p.m.
Nursery and Child Care Each Service

WALTERIA FIRST BAPTIST CHURCH
PARK and NEWTON STS.
Rev. L. P. Hustad, Pastor
FRontier 5-4793
Bible School at 9:30 A.M.
Morning Worship at 11:00 A.M.
Young People's Service at 6:00 P.M.
Inspirational Gospel Hour at 7:00 P.M.
Wednesday—7:30 P.M. Bible Exposition and Prayer.
A hearty welcome to all.

The Church of Jesus Christ of Latter Day Saints Torrance Ward
1880 W. 220th Cor. Cabrillo & 220th
FA 8-1882
SUNDAY SERVICES
Priesthood Meeting, 7:45 a.m.
Sunday School, 9:30 a.m.
Sacrament Meeting, 5:00 p.m.
Mutual Improvement Association, Tuesday, 7:30 p.m.
Relief Society, Tuesday, 10 a.m.
Primary, Wednesday, 6 p.m.
Seminary, Monday through Friday, 6:30 a.m.

EVANGEL TEMPLE ASSEMBLY OF GOD CHURCH
Temp. Location at YMCA
2080 Washington Ave.
New Church Under Construction at Corner Cypress & Sepulveda
Friendly Sunday Services
Sunday School—10 a.m.
Morning worship—11 a.m
Youth Service—6:30 p.m.
Evangelistic services—7:30 p.m.
Rev. Gene May and
Rev. Clyde Stockdale—Pastors
Res. Phone TE 4-8722

First Presbyterian Church of Gardena
1842 Gardena Blvd. DAvis 4-1064
REV. TRUMAN M. JOLLEY
9:30 a.m. ..... Church School
11 a.m. ..... Morning Worship
7 p.m. ..... Youth Fellowship

Torrance First Assembly of God
3645 Torrance Blvd.
Reverend W. T. Holcomb, Pastor
FRontier 9-3502
Sunday School 9:45 a.m.
Morning Worship 11 a.m.
Evangelistic Services 7:30 p.m.
Prayer Meeting and Bible Study Wednesday 7:45 p.m.

ST. MATTHEW LUTHERAN CHURCH, MO. SYNOD
Normandie and Lomita Blvds.
Harbor City, Calif.
Church of the Lutheran Hour
Sunday School 9:30 A.M.
Church services 10:45 A.M.
E. M. Passow, Pastor
Office phone DA 6-1958
Residence Ph DA 6-5427

Temple Menorah and South Bay Jewish Community Center
Friday Night
Religious Services... 8:00 p.m.
Religious School—First Methodist Church (Temporary Location)
119 Torrance Blvd. Redondo Beach
Saturday, 9:00 A.M.
Phone FR 4-5895 or FA 8-6081

FIRST BAPTIST CHURCH OF EL NIDO
4558 W. 182nd St., Redondo Beach
Rev. Leland L. Pisel, Pastor
Sunday School, 9:45 a.m.
Jr. Adult Church Services, 11 a.m.
Training Classes for All Ages, 6:30 p.m.
Western Church Service, 7:30 p.m.
Mid-Week Services, Thursday
Choir rehearsal, 6:30 p.m.
Prayer Service, 7:30 p.m.

SOUTH BAY BAPTIST CHURCH
4565 Sharynne Lane
Rev. Geo. F. Cain, Pastor
Sunday School—9:45 A. M.
Morning Worship—11 A. M.
Training Unions—6:30 P. M.
Evening Church Service—Wed., 7:30 P. M.
Nursery and Toddle Care
Bible Study and Prayer—7:30 P. M.

CHRIST THE KING LUTHERAN CHURCH
Meeting at Crenshaw School
18620 Crenshaw
Maynard V. Midthun, Pastor
3226 W. 179th DAvis 9-3455
Sunday School, 9:30 a.m.
Divine Worship, 10:45 a.m.
Nursery and child care provided

TORRANCE CHURCH OF THE NAZARENE
1501 W. Carson St.
Phone 8-4080
Rev. Freeman A. Brunson, Minister
1502 W. 216th St.
Phone 8-0564
9:45 Sunday School Hour
10:50 Morning Worship
6:45 Youth Hour
7:30 Evening Evangelistic Service

WALTERIA COMMUNITY METHODIST CHURCH
Newton at Ward St., Walteria
Gene M. Gehres, Minister
Phone FR 5-6545
Two Church Services
9:30 and 11:00
Two Sunday Schools
9:30 and 11:00
Nursery care provided both hours
7:00—7th and 8th Grade Youth Fellowship
7:30—High School Youth Fellowship

HOPE CHURCH EVANGELICAL UNITED BRETHREN
3347 W. 174th St.
Rev. Homer H. Miller
Ph. DA 9-3277—Res. DA 9-3542
9:30 a.m.—Sunday School
10:45 a.m.—Morning Worship
7:30 p.m.—Evening Worship
Church Fellowship Night—Wednesday, 7:30 p.m.

SEASIDE COMMUNITY CHURCH
(Evangelical and Reformed)
22902 Ocean Avenue
Rev Richard A. Miller, Pastor
Telephone: FR 5-2922
9:30 a.m. Church School for Children of all ages and for adults.
10:45 a.m. Church Service. Child care provided during church service. Visitors welcome.
6:30 p.m. 2nd and 4th Sundays—Youth Fellowship.

CHURCH OF CHRIST
1217 Cravens Avenue, Torrance
R. E. Prout, Minister
SUNDAY
8:30 a.m.—Worship Service.
9:45 a.m.—Bible Study.
10:45 a.m.—Worship Service.
6:00 p.m.—Young People's Meeting.
7:00 p.m.—Evening Worship.
WEDNESDAY
1:30 p.m.—Ladies Bible Class.
7:30 p.m.—Bible Study.

SEVENTH-DAY ADVENTIST
Corner of Acacia and Sonoma
Elder Glen L. Goffar, Pastor
Residence — FR 5-8731
Church Office — FA 8-1540
Sabbath School—9:30 a.m.
Church—11:00 a.m.
Bible Study—Wed. 7:30 p.m.
Young People's Meeting—Fri. 7:30 p.m.

LOMITA MISSIONARY CHURCH
2043 Lomita Blvd., Lomita
Sunday School ..... 9:45 a.m.
Morning Service ..... 11:00 a.m.
Youth Service ... 6:30 Sunday eve.
Evening Service 7:30 Sunday eve.
Mid-week Service 7:30 Wed. eve.
Roy Whittum—PASTOR

NATIVITY CATHOLIC CHURCH
1447 Engracia Avenue.
Rev. Patrick McGuinness, Pastor
Telephone FAirfax 8-2776
Schedule of Masses and Services. Ten Sunday Masses. Seven at Main Church, 1449 Engracia Avenue—6:00, 7:00, 8:00, 9:00, 10:15, 11:15 and 12:15. One at Nativity Annex, 1415 Engracia Ave., at 10:00 a.m. Two Masses at Mission Church of St. Joseph's, 2314 W. Del Amo Blvd. at 9:30 and 11:00 a.m. Inquiry Class into the truths of religion every Thursday night at 8:00 p.m. in the Rectory, 1449 Engracia Avenue. Confessions three times on Saturdays—10:00 to 11:00 a.m., 4:00 to 6:00 p.m., 7:30 to 9:00 p.m. Baptisms Saturdays and Sundays at 2:00 p.m. First Communion Class at Nativity Annex immediately after 10:00 a.m. mass. Infant care from 9:00 to 11:00 a.m. at Nativity Annex.

Ascension Lutheran Church
The Curch of the Lutheran Hour
18002 S. Prairie, Torrance
Sunday School and Bible Class 9:30 a.m.
Family Worship Service, 11 a.m.
Holy Communion, first Sunday of the month.
Rev. L. C. Warneke, Pastor
3834 W. 176th Street, Torrance
Parsonage: DAvis 3-2569

Public Notice

TORRANCE HERALD—632
30502
NOTICE OF PUBLIC HEARING
ZONING CASE NO. 3218-4
PROPOSED CHANGE OF OFFICIAL ZONING PLAN OF AVALON-SEPULVEDA, COUNTY OF LOS ANGELES

Notice is hereby given that a public hearing will be held by the Regional Planning Commission on the proposed amendment of Section 382 of Ordinance No. 1494, thereby making changes in the Official Zoning Plan of Avalon-Sepulveda, District No. 71, as established by Ordinance No. 5075 on February 24, 1948. Said hearing will be held on Tuesday, June 12, 1956 at 10:00 a.m. in Room 100, Los Angeles County Engineering Building, 108 West Second Street, Los Angeles. Testimony will be heard for and against said proposed amendment consisting of a change of zone from C-3 (Unlimited Commercial) and A-1 (Light Agriculture) to M-1 (Light Manufacturing) for an irregularly shaped parcel of land located on the northeast corner of Main Street and 223rd Street, with frontages of 312.22 feet on Main Street and 264.00 feet on 223rd Street and such other changes of zone which the Commission may recommend in the interests of public health, safety and general welfare within the area bounded as follows: on the north by a line parallel to and 350 feet northerly of the center line of East 223rd Street, as it exists easterly of Main Street; on the east by a line parallel to and 380 feet easterly of the center line of Main Street; on the south by the center line of 223rd Street; and, on the west by the center line of Main Street.

The plan showing the proposed amendment may be inspected by the public in the office of the Commission, Room 303, Los Angeles County Engineering Building.

By order of the Regional Planning Commission, County of Los Angeles, State of California.

ROBERT S. GROMAN,
Chairman
MILTON BREIVOGEL,
Director of Planning
T-May 31, 1956

TORRANCE HERALD—604
CERTIFICATE OF BUSINESS
FICTITIOUS FIRM NAME

THE UNDERSIGNED does hereby certify that he is conducting a service station business at 2056 West Carson Street, City of Torrance, County of Los Angeles, State of California, under the fictitious firm name of MARTY'S TEXACO STATION and that said firm is composed of the following persons, whose names and addresses are as follows, to-wit:

Leonard E. Martin, 15216 Cimarron Avenue, Gardena, Calif.

WITNESS my hand this 15th day of May, 1956.

LEONARD E. MARTIN

STATE OF CALIFORNIA)
COUNTY OF LOS ANGELES) ss

ON THIS 15th day of May A.D., 1956, before me Margaret W. Dean a Notary Public in and for said County and State, residing therein duly commissioned and sworn, personally appeared Leonard E. Martin known to me to be the person whose name is subscribed to the within Instrument, and acknowledged to me that he executed the same.

IN WITNESS WHEREOF, I have hereunto set my hand and affixed my official seal the day and year in this certificate first above written.

(Seal) MARGARET W. DEAN,
Notary Public in and for Said County and State. My Commission Expires May 22 1956.

T-May 17, 24, 31; June 7, 1956.

TORRANCE HERALD—617
30144
NOTICE TO CREDITORS
No. 377132

In the Superior Court of the State of California, in and for the County of Los Angeles. In the Matter of the Estate of CLARA REGAN, Deceased.

Notice is hereby given to creditors having claims against the said decedent to file said claims in the office of the clerk of the aforesaid court or to present them to the undersigned at the office of W. E. Kalbfleisch, Attorney, 1308 Sartori Avenue, in the City of Torrance, in the aforesaid County, which latter office is the place of business of the undersigned in all matters pertaining to said estate. Such claims with the necessary vouchers must be filed or presented as aforesaid within six months after the first publication of this notice.

Dated May 18, 1956

HENRY CLYDE BROOKS also known as ROBERT BROOKS, Executor of the will of said decedent.

W. E. Kalbfleisch
Attorney-at-Law
1308 Sartori Avenue,
Torrance, California
FA 8-5647
T-May 24, 31; June 7, 14, 1956.

Public Notice

TORRANCE HERALD—628
NOTICE OF TRUSTEE'S SALE
No. 314

On June 29, 1956, at 11:30 o'clock A.M., in the lobby of the Professional Bldg., 239 E. Manchester Blvd., City of Inglewood, California, WESTERN ESCROW COMPANY, a corporation, as Trustee under the deed of trust made by ALVIN F. BURGESS and MINNIE R. BURGESS, husband and wife, and recorded August 7, 1953, in Book 42412, Page 349 of Official Records of Los Angeles County, California, given to secure an indebtedness in favor of LOUIS LARAMORE and WM. SIEMON now owned and held by said LOUIS LARAMORE and WM. SIEMON by reason of the breach of certain obligations secured thereby, notice of which was recorded February 14, 1956, in Book 50306, Page 31, of said Official Records, will sell at public auction to the highest bidder for cash, payable in lawful money of the United States at the time of sale, without warranty as to title, possession or encumbrances, the interest conveyed to and now held by said Trustee under said deed of trust, in and to the following described property, to-wit:

Lot 88 of Tract No. 17560, as per map recorded in Book 466, pages 45 to 47 inclusive of Maps, in the office of the County Recorder of said County

for the purpose of paying obligations secured by said deed including fees, charges and expenses of the Trustee, advances, if any, under the terms of said deed, interest thereon and $2,320.49 in unpaid principal of the note secured by said deed, with interest thereon from October 10, 1955, as in said note and by law provided.

Dated May 23, 1956

WESTERN ESCROW COMPANY,
Trustee
By: SPENCER AND HARRIS
By Vernon P. Spencer
Attorneys for Trustee
SPENCER & HARRIS, ATTYS.
239 E. Manchester Blvd.,
Inglewood 1, Calif.
ORegon 8-1520
T-May 31; June 7, 14, 1956

are you new in our city?

it will be our privilege to have you inspect our facilities

STONE & MYERS Mortuary

1221 ENGRACIA AVE. PHONE 8-1212