A Complaint To be Proud of

. . . from the mail of ANN LANDERS comes this letter:

"BUSY-BODY" LANDERS: If you want to live by old-fashioned, puritanical standards that is your business, but keep it to yourself. You have no right to spoil my fun and that of 99 per cent of the other men in the world by poisoning the minds of girls against having a good time. You have smashed one romance of mine, so cut it out! The girl was just beginning to see things my way when you stuck your nose in where it doesn't belong and she broke off with me. Now I am looking for a girl who is not against being modern and does not read your column.

To This, Ann Landers Replied:

"The editor and I thank you prettily for the compliment."

YOU'LL ENJOY

YOUR PROBLEMS By Ann Landers

Starting Thursday in

TORRANCE HERALD

Video Show At Hinckley's

KTTV'S "Star Shoppers" television show featuring Bill Welsh will be telecast directly from Hinckley's Market Thursday at 10.30 a.m. and will be seen on Channel 11.

The stars of this half-hour of fun, stunts and prizes will be the shoppers themselves. When Welsh and the shoppers get together anything can develop and usually does.

Valuable merchandise along with free groceries will be the prizes awarded to the lucky "Star Shoppers" of the day.

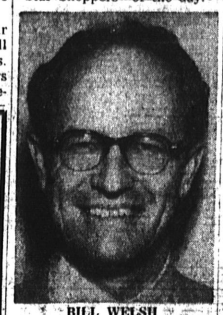

BILL WELSH . . . Star Shopper

STADIUM

MON. - TUES.
Bill Haley and The Comets
The Platters—in
"ROCK AROUND THE CLOCK"
—Together with—
Audie Murphy in
"World In My Corner"

Wed., May 30th thru June 2
"Song Of The South"
"At Gun Point"
Matinee Memorial Day
2 P.M.

SAFETY AT WORK
An average petroleum employe is now three times more safe on the job than he is within his own home.

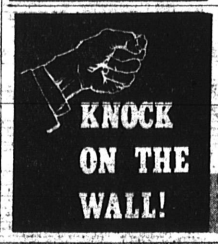

Be sure it's GENUINE LATH AND PLASTER

SOUTHERN CALIFORNIA PLASTERING INSTITUTE

Father Tepe Observing Silver Jubilee Wednesday

Rev. Raymond J. Tepe, pastor of St. Catherine Laboure parish, will celebrate the silver jubilee of his ordination to the priesthood with a solemn mass of thanksgiving on May 30, at 11 a.m.

The mass will be followed by an informal reception lasting until 4 p.m., to which all parishioners and friends are invited.

Rev. Tepe was born in April, 1906 in Quincy, Ill., the son of Mr. and Mrs. Joseph Tepe. He came to Los Angeles with his parents at the age of three, attended the eight grades at Holy Cross School in Los Angeles, began priestly studies at St. Patrick's Seminary, in Menlo Park, Calif., in September, 1920, also spending one year at St. Joseph's College, Mountain View, Calif.

He was ordained to the priesthood at St. Viviana's Cathedral, by Archbishop Cantwell, May 30, 1931.

Father Tepe served as assistant pastor at St. Monica's, Santa Monica; St. Ambrose, Hollywood; St. Mary's, Fullerton; St. Elizabeth's, Altadena; Mary Star of the Sea, San Pedro; St. Frances, Azusa; served as chaplain at the Home for the Aged; was appointed pastor of La Purisima Church in Lompoc, and now is pastor of St. Catherine Laboure of North Torrance, since July, 1949.

In the seven years Rev. Tepe has served as pastor of St. Catherine Laboure, the parish has grown from 350 families to 2200 families. A school was built and now has an enrollment of 450 students, a convent adequate for 11 nuns has been added and a new $300,000 church is now under construction, to be completed before the end of the year.

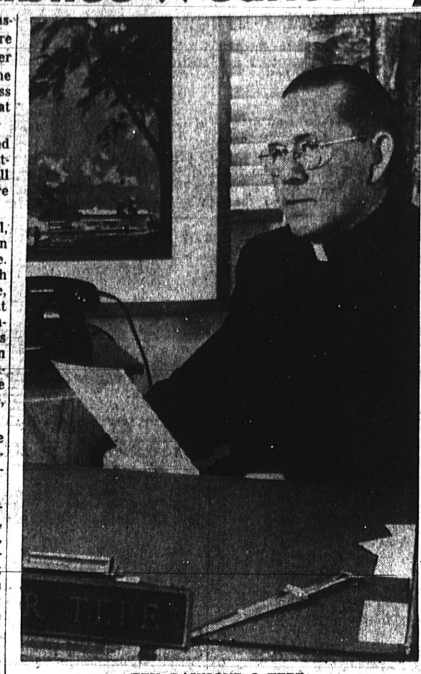

REV. RAYMOND J. TEPE . . . Celebrating Jubilee

Rolling Hills Home Proposal Approved

Approval of a subdivision proposed by Earl Robinett, 3543 Palos Verdes Dr. N., for 13 single family residences and commercial lots north of Palos Verdes Dr. N., and west of Rolling Hills Rd. was granted last week by the County Regional Planning Commission.

Obituaries

Rose Elizabeth Thompson

Funeral services will be held today at 2 p.m. at the Halverson-Leavell Mortuary for Rose Elizabeth Thompson, 72, of 2407 W. 152nd St., Gardena, who died in a Long Beach hospital Friday.

She succumbed to injuries suffered when she was struck by a bus in Long Beach last Monday.

Rev. Maurice F. Knott, of the Christian Church of Gardena, will officiate. Interment will follow at the Inglewood Park Cemetery.

A native of New York, she is survived by a daughter, Mrs. Evelyn Hansen, of Redondo; three grandsons, Harold Jr., Dennis and Ronald Hansen, of Redondo; a granddaughter, Mrs. Patricia Dominguez, of Torrance, and two great-grandsons.

MOST NORTHERLY
Most northerly point in the United States is the Minnesota Angle country.

SHOESTRING STRIP

Wedding Bells Due Soon for Miss Stracener

By way of the grapevine I have been hearing some good news. It seems that there will be ringing of wedding bells in the near future. Miss Sharon Janiece Stracener, of 1427 W. 224th St., will be married June 30 to Jack I. Cunnard.

Sharon was graduated from Narbonne last year and has since been working. The wedding will be held at the Torrance Church of God.

• • •

Sorry to hear of the passing of William Arthur Sickels of 218th St. He will be missed by many friends and especially his neighbors who all loved and respected him.

• • •

Donna of Halldale Ave. has achieved a very high honor this past week. Donna has been selected one of 10 outstanding senior women at the University of California, Santa Barbara College.

Donna has been very active in her college work. She has served as many as six offices at one time and still keeping on top in all of her grades.

• • •

Well, it's bon voyage for Mr. and Mrs. Oren Deuschle, of 1423 W. 223rd St. Merle and Oren left Sunday, May 20, for the Hawaiian Islands. They plan a two-week visit with Mrs. Deuschle's sister, Mrs. R. E. Sutton and family who have lived on the islands for two years. The Deuschles flew over with a good time in store for them.

• • •

The Strip was so sorry and upset to hear of the passing of Mrs. G. Pierce's mother. She lost her mother on Mother's Day. Our deepest sympathy goes out to this family at this time, who live on 223rd St.

• • •

Our neighbors, Mr. and Mrs. Rugh[illegible] invited us over to watch home movies the other night. We really enjoyed ourselves. We saw Tennessee and California at their best.

• • •

Call in your news folks before 9 a.m. Monday as I must turn in on Monday at noon.

• • •

There are several boys in the area who are looking for work this summer. If you have any jobs or chores they can do will you please call me and help keep these boys busy.

Scarlet Fever Down

Information released by the Los Angeles County Health Dept. revealed that for the week ending May 19, there had been two cases of pertussis, and one case of scarlet fever reported in Torrance.

AT TORRANCE TEE VEE . . . James Siegrist, widely known Torrance businessman, has joined Torrance Tee Vee at 1619 Cravens as manager of the sales department. Siegrist has had five years of television and appliance selling experience in this area.

Bad Check Passer Buys Advice in Book

A bad check artist must have known he was living dangerously when he passed a $25 check recently at the Bible Book and Gift Shop, 1619 Cravens Ave.

M. E. Billigmeier, manager of the store, reported to police Thursday that a man unloaded the worthless document in purchasing a book.

The name of the book? "How to Live 365 Days a Year."

Charles Babcock in Wyoming Graduation

Charles David Babcock, son of Mr. and Mrs. L. V. Babcock, 2023 Gramercy, is among 300 students of the University of Wyoming receiving degrees at the university's 68th annual commencement exercises in Laramie, Wyo.

Public Notice

TORRANCE HERALD—603
CERTIFICATE OF BUSINESS
FICTITIOUS FIRM NAME

THE UNDERSIGNED does hereby certify that she is conducting a real estate and insurance business at 2276 Torrance Blvd., City of Torrance, County of Los Angeles, State of California, under the fictitious firm name of FRANCES REAL ESTATE & INSURANCE and that said firm is composed of the following persons, whose names and addresses are as follows, to-wit:

Frances Dimitri, 2276 Torrance Blvd., Torrance, Calif.

WITNESS my hand this 11th day of May, 1956.

FRANCES DIMITRI

STATE OF CALIFORNIA }
COUNTY OF LOS ANGELES } ss

ON THIS 11th day of May A.D., 1956, before me Margaret W. Dean, a Notary Public in and for said County and State, residing therein, duly commissioned and sworn, personally appeared Frances Dimitri, known to me to be the person whose name is subscribed to the within Instrument, and acknowledged to me that she executed the same.

IN WITNESS WHEREOF, I have hereunto set my hand and affixed my official seal the day and year in this certificate first above written.

(Seal) MARGARET W. DEAN
Notary Public in and for Said County and State My Commission Expires May 22, 1956

M-May 14, 21, 28; June 4, 1956

You and your friends are cordially invited to attend the . . .

formal OPENING

and Open House of the

PALOS VERDES FEDERAL SAVINGS & LOAN ASSOCIATION OF TORRANCE

To Be Held At The Association's New Offices At
1425 Mercelina Avenue
Downtown Torrance

FRIDAY and SATURDAY, JUNE 1 and 2, 1956
10:00 A.M. to 7:00 P.M.

Gifts! Refreshments!

LOOK!
25% OFF On Maple and Modern Furniture
One year free service on TV and Appliances!
Tubes sold at a discount!
If you don't see what you want, we'll get it for you!
LEN'S FURNITURE and APPLIANCES
1627 W. Carson (½ block east of Western)
Celebrating our 10th year in Torrance

MAPLE of the MONTH CLUB

Register at our store and you will be notified by mail each month of the new maple-of-the-month Special!

MATCH BOX AND PAD HOLDER
$4.25

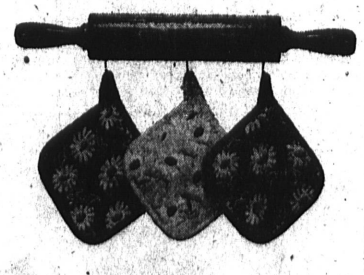

THIS IS SPECIALLY PRICED! COME IN AND GET YOURS TODAY . . . SUPPLY IS LIMITED . . .

California Service Co.
16611 Hawthorne Blvd. FRontier 2-7433
Lawndale
Week Days & Sat. — 10 to 6
Mon. & Fri. — 10 to 9

the best costs no more

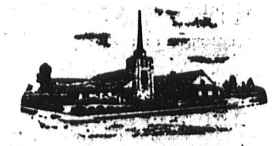

Halverson-Leavell
FUNERAL DIRECTORS
1223 Cravens FAirfax 8-1223
Torrance, California

© 1956 Stauffer Laboratories

summer's the time to be SLIM

This year . . . pick out the most seductive swimsuit and wear it with pride! Your figure will be prettier than it's been in years, thanks to Stauffer System!

We take hard-to-lose inches from hips, tummy, thighs, ankles, upper arms—glorify your posture, firm and tighten muscle.

Vogue magazine says, "A visit to Stauffer is completely relaxing."

Start now! Have that lovelier figure in time to look wonderful in swimsuits and shorts. Telephone today for a FREE TRIAL visit and figure analysis. No obligation.

Redondo Beach Stauffer System HOURS Monday Friday 9 a.m. to 9 p.m.
1708-A SO. CATALINA
FR 5-8517
HOLLYWOOD RIVIERA