Tartar Teen Talk

By LORNA HALL
DA 6-0480

The Thespian installation and initiation was held Friday recently at Bev Sowle's home. After the ceremonies, dancing began, followed with a co-educational game using a bottle and a little imagination. Among those attending were Sherwood Tiernan, Tom Quaggin, Dick Dawson, Toni Forelli, Terry Akers, Joan Vachalek, and Alice Mewborn. After two and a half hours of the bottle game, dancing was resumed. We hear everybody had a pretty good time.

• • •

The Tartar Ladies and Tartar Knights were happily surprised when the new officers were announced at Linda Thistle's home before the installation recently. The new Tartar Knight captain is Herky Cobrea; first lieutenant, Bob Elston; second lieutenant, Mike Kendall, and secretary-treasurer, Tony Mickes. The new Tartar Lady is Linda Thistle; first lady, Jill Moore; secretary, Peggy Sprout; treasurer, Pat Blackney; historian-reporter, Violet Popovich, and sergeant-at-arms, Barbara Hester. Cake and punch were served after the ceremonies, then the students danced until the end of the evening.

• • •

The annual snow trip for the Hi-Y, Tri-Hi-Y, Varsity Club, and Tartar Knights was held Feb. 10, 11, and 12 over the holiday week end. Gerry Rusk, Penny Bernard, and Lorna Hall were the only casualties, but it wasn't too bad. It was a little cold, but everybody had a ball. Darlene Wolverton celebrated her 18th birthday with the Tri-Hi-Y.

• • •

A slumber party held at the home of Diane Lapinski on Friday, Feb. 3, started out with a spaghetti dinner. Those attending included Elaine Vasquez, Celeste Waring, Betty and Patsy Loney, and Akdeba Bramlett.

• • •

A rumor around the campus has it that our all night senior party after the graduation ceremonies is going to be held at the Club Deauville in Santa Monica instead of the usual Hollywood Riviera Club.

• • •

The seniors won two out of three volleyball games against the teachers recently. Mr. Caldwell's senior champion volleyball team consists of Roger Bohne, Penny Phillips, Trina Mae Sanno, Sharon Morris, Jack Anderson, Myron Schmidt, Bud Pool, and Craig Edmonds. The teachers who went down in defeat included Coaches Dana and Markham, and Mr. Magner, Miss Timon, Mr. Hershey, Mr. Toll, Mr. Anderson, and Mrs. Kennedy. Mr. King put his two cents worth in, also, but the seniors still won. I guess we know who is best, eh seniors?

• • •

The 1956 senior play, "Time Out for Ginger," is coming to the campus today. Playing Ginger will be Penny Phillips. The play is being directed by Mr. Hershey and Bev Sowle is the student director. Tickets are on sale at the shack at snack time and at noon.

• • •

The Girls League had an installation and call for new officers on Wednesday, Feb. 8. Narrating was Vicki Hagen. The old officers were given a corsage, the new officers a single white carnation. Linda Thistle, last semester's Girls League president, received a gavel with her name engraved on it from her cabinet. Having been installed, Judy Powell, the new president, took over the aud call. Afterwards, the old and new cabinet went to dinner.

• • •

The new Spanish Club, the "Sabe-lo-Todos," held its first sale Thursday and Friday of last week. The idea was new, too; a carrot sale that went over terrific.

• • •

Baseball and track season is coming up soon. Our first baseball game is next Tuesday, Feb. 21, with Morningside visiting Torrance. And the first track meet is here tomorrow with Hawthorne. Let's see all you kids at the games.

Maltby in Texas

Winston E. Maltby, of Torrance, is presently attending a training institute at the University of Texas Division of Extension headquarters at Austin, Texas.

Maltby is a personnel and industrial relations clerk for Shell Oil Co.

Torrance's Day At Sister Kenny Center Given

Torrance Day will be held at the Sister Kenny Memorial Hospital and Rehabilitation Center in El Monte on Feb. 28. All Torrance volunteer campaign leaders and workers as well as presidents or representatives from various Torrance clubs enrolled to participate in the Sister Kenny Foundation's May fund raising campaign are invited to attend.

Guests from Torrance will have luncheon at the Sister Kenny Memorial Hospital followed by a tour of the famed facility and a showing of the Sister Kenny film "So That More May Walk."

During the hospital tour, Torrance residents participating in Sister Kenny work will see the new neuromuscular diseases wing where victims of neuromuscular diseases such as cerebral palsy, mucular dystrophy, multiple sclerosis, etc., are now being treated. Polio victims occupy other wings of the hospital.

Torrance Day is sponsored by the Epsilon Sigma Alpha-Etta Kappa Chapter as a philanthropy project according to an announcement by Mrs. Roland Stamm, of 17419 Glenburn, who is serving as volunteer Torrance clubs and organizations chairman for the Sister Kenny drive.

Navy Youth in Florida

Melvin G. Hostetler, dental technician, USN, son of Mr. and Mrs. Elden L. Hostetler, 320 W. 220 St., Torrance, reported recently to the Naval Air Station, Jacksonville, Fla.

Hostetler entered the Navy in June, 1955. He was graduated from Phineas Banning High School in Wilmington.

$200 LESS than Ford, Chevy, Plymouth
Twin Pontiac comes priced Others ask $2490 to $2795 for Catalina Coupe. Here's a real low price - $2127. Don't pay more than factory list, call OR. 8-8260 or FR. 4-8087 for price list.
TWIN PONTIAC Hermosa Beach
805 Pacific Coast Hwy. at Midway
bet. Santa Monica & Long Beach

REUPHOLSTER
YOUR LIVING ROOM FURNITURE
CALL FOR FREE ESTIMATE! FA 8-1033
LOWEST PRICES ANYWHERE!
Completely Guaranteed — Take 12 Months To Pay!
PERCIA MFG. CO.
1839 TORRANCE BLVD.
TORRANCE

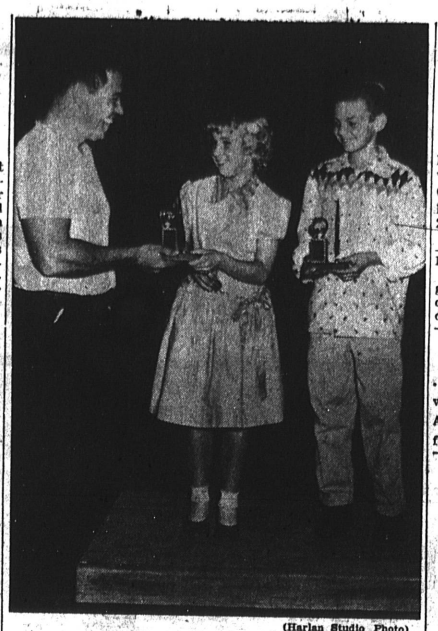

(Harlan Studio Photo)

TOP YO-YO WINNERS . . . Marilyn and Bob Bogacki, representing the Seaside School playground, swept top honors in the Recreation Department's citywide yo-yo championships last week, it was announced by Supervisor Lee Breitenfelt, who presented trophies to the brother and sister. The two city champs will represent Torrance in the district finals to be held next Saturday in the Ocean Park auditorium. District champions will travel to San Diego to compete in the state finals later.

Carson Area Panel Probes Improvements

A panel discussion on proposed curb and gutters, condition of streets, and drainage problems highlighted last week's meeting of the Carson Civic Betterment Assn. at the home of Mrs. Edna Caldwell, 22120 S. Moneta Ave.

Roy E. Sankboner, president of the group, introduced a panel composed of Bruce McLain and Robert Johnson, maintenance department of the Los Angeles County Road Department, and Tom Smith and Harold Wilson, civil engineers.

McLain outlined procedures for obtaining curb and gutter improvements in tract areas by county improvement districts or by private contract.

A proposal to change the Carson mailing address east of the projected Harbor Freeway from Torrance to Wilmington was defeated with a recommendation that the residents request a postal substation from the Torrance Post Office be established in a central location in the area.

MULTIPLE LENSES

About 34 per cent of the eyeglasses worn by Americans today are of the bifocal or trifocal variety.

It's So Easy
. . . to reach 120,000 readers with a low-cost HERALD Want-Ad. Just phone FA 8-4000. Ask for Ad-Taker.

DO YOU LIKE FRIED EASTERN OYSTERS?
TRY
ZIM'S CAFE
24646 NARBONNE — LOMITA
We Bake Our Own Pies • Open 5:30 a.m. to 7:30 p.m.

MORE EARNING MILEAGE FROM YOUR SAVINGS
at Southwest!
Yes, your dollars earn more dollars at Southwest—3½% yearly. And your savings are insured up to $10,000.
• full paid certificate dividends paid quarterly
• accounts opened by the 10th earn from the 1st
SOUTHWEST SAVINGS AND LOAN ASSOCIATION
MAIN OFFICE:- 2611 W. Manchester Blvd., Inglewood, Calif. (on Manchester—just west of 5th Ave.). PLeasant 3-2164
TORRANCE BRANCH:- 1439 Marcelina Ave., Torrance, Calif. (between Cravens and Sartori), FAirfax 8-6111

HELLO THERE YOU SWELL PEOPLE!
ANNOUNCING THE OPENING OF
Boston Sea Food Market
AND
ITALIAN DELICATESSEN
3858 Redondo Beach Blvd. (Next to St. Catherine's Church)
Fresh Local Sea Foods Daily. Also Eastern Sea Foods!
Featuring an Italian Delicatessen section where you can purchase Italian foods, domestic and imported groceries, cheeses, oils, hot bread and Torpedo sandwiches. Many, many delicious food items!
ATTENTION LADIES!
Your Fish frying problem is solved! Come in and see our open kitchen equipped with deep fat fryers in action — frying fillets to take out.
★ East Coast — Fresh Softshell Crabs*
★ East Coast — Fresh Lobster*
★ East Coast — Fresh Cherry Stone Clams*
★ East Coast — Fresh Oysters - Scallops*
★ And Many Other Varieties
*When in season
This Market & Italian Delicatessen is owned and operated by Mr. and Mrs. Pat Palmieri, local restaurant and sea food market merchants. Known from Connecticut to California, owners of the Palmieri Italian Inn at Redondo Beach Blvd., ½ blk. east of Western in Gardena.
OUR MOTTO: "Give the People Quality Foods Reasonable Prices Good Service!"
Established in this vicinity since 1947
PHONE DA 4-2106 LOTS OF PARKING NEXT TO MARKET
BOSTON SEA FOOD MKT.
AND ITALIAN DELICATESSEN
3858 REDONDO BEACH BLVD., TORRANCE
Opposite Alondra Golf Course and Next to St. Catherines Catholic Church
OPEN DAILY 8 'til 9—SUNDAY 'til 2 P.M.

BILLIONS IN STEEL EXPANSION
MEAN THOUSANDS MORE JOBS

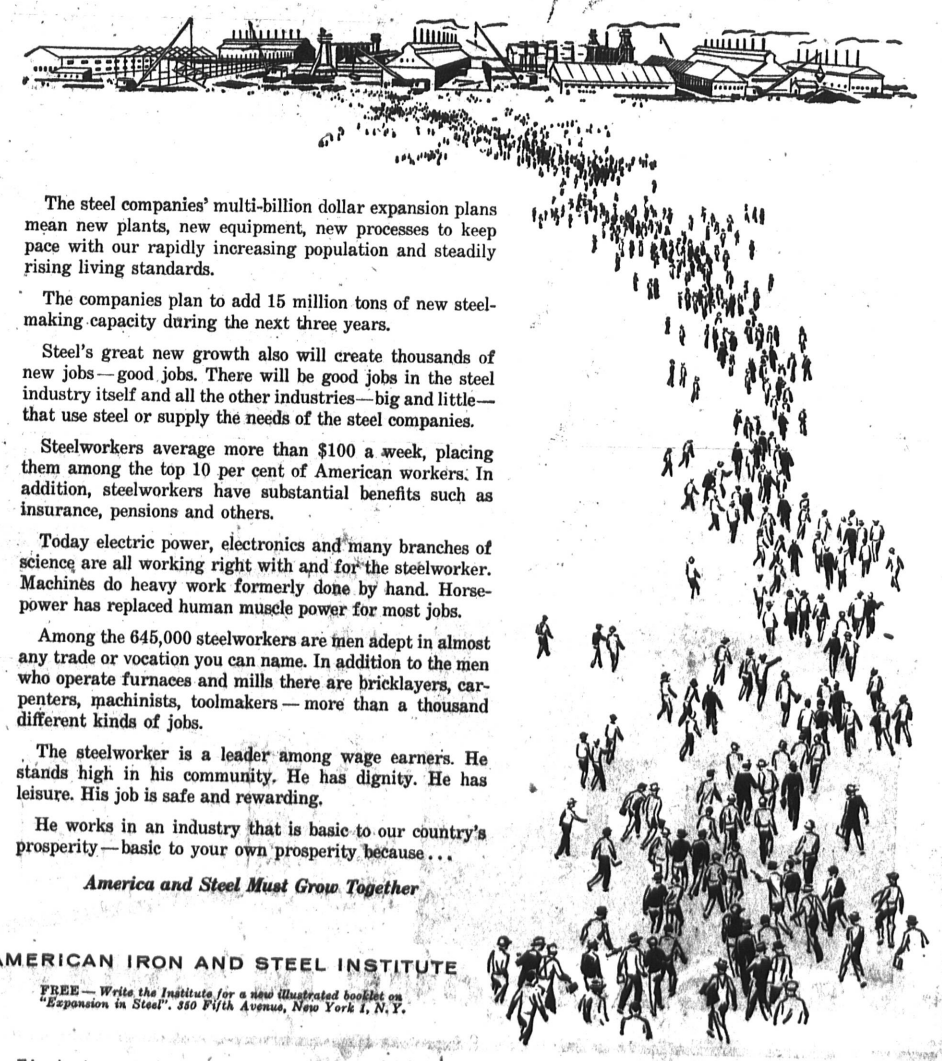

The steel companies' multi-billion dollar expansion plans mean new plants, new equipment, new processes to keep pace with our rapidly increasing population and steadily rising living standards.

The companies plan to add 15 million tons of new steel-making capacity during the next three years.

Steel's great new growth also will create thousands of new jobs—good jobs. There will be good jobs in the steel industry itself and all the other industries—big and little—that use steel or supply the needs of the steel companies.

Steelworkers average more than $100 a week, placing them among the top 10 per cent of American workers. In addition, steelworkers have substantial benefits such as insurance, pensions and others.

Today electric power, electronics and many branches of science are all working right with and for the steelworker. Machines do heavy work formerly done by hand. Horsepower has replaced human muscle power for most jobs.

Among the 645,000 steelworkers are men adept in almost any trade or vocation you can name. In addition to the men who operate furnaces and mills there are bricklayers, carpenters, machinists, toolmakers—more than a thousand different kinds of jobs.

The steelworker is a leader among wage earners. He stands high in his community. He has dignity. He has leisure. His job is safe and rewarding.

He works in an industry that is basic to our country's prosperity—basic to your own prosperity because . . .

America and Steel Must Grow Together

AMERICAN IRON AND STEEL INSTITUTE

FREE—*Write the Institute for a new illustrated booklet on "Expansion in Steel". 350 Fifth Avenue, New York 1, N.Y.*

This advertisement is the third of a series. Watch for No. 4—"FOR YOUR BOY—Have you thought of a Career in Steel?"—in two weeks.

COMPANY MEMBERS OF AMERICAN IRON AND STEEL INSTITUTE IN THE UNITED STATES ARE: ACME STEEL COMPANY • ALAN WOOD STEEL COMPANY • ALLEGHENY LUDLUM STEEL CORPORATION • ANCHOR DRAWN STEEL COMPANY • ARMCO STEEL CORPORATION • ATLANTIC STEEL COMPANY • THE BABCOCK & WILCOX COMPANY, TUBULAR PRODUCTS DIVISION • BARIUM STEEL CORPORATION • BETHLEHEM STEEL COMPANY • BRADBURN ALLOY STEEL CORPORATION • A. M. BYERS COMPANY • THE CARPENTER STEEL COMPANY • THE CLEVELAND-CLIFFS IRON COMPANY • THE COLD METAL PRODUCTS COMPANY • COLONIAL STEEL COMPANY • THE COLORADO FUEL AND IRON CORPORATION • COLUMBIA STEEL & SHAFTING COMPANY • COLUMBIA TOOL STEEL COMPANY • CONNORS STEEL DIVISION, H. K. PORTER CO., INC. • CONTINENTAL STEEL CORPORATION • COPPERWELD STEEL COMPANY • CRUCIBLE STEEL COMPANY OF AMERICA • THE CUYAHOGA STEEL & WIRE COMPANY • DAMASCUS TUBE COMPANY • DETROIT STEEL CORPORATION • HENRY DISSTON DIVISION, H. K. PORTER CO., INC. • EASTERN STAINLESS STEEL CORPORATION • ERIE FORGE & STEEL CORPORATION • A. FINKL & SONS COMPANY • FIRTH STERLING INC. • FRETZ-MOON TUBE COMPANY, INC. • GLOBE IRON COMPANY • GRANITE CITY STEEL COMPANY • GRIFFIN MANUFACTURING COMPANY • THE M. A. HANNA COMPANY • HARRISBURG STEEL CORPORATION • INLAND STEEL COMPANY • INTERLAKE IRON CORPORATION • JESSOP STEEL COMPANY • JONES & LAUGHLIN STEEL CORPORATION • JOSLYN MFG. & SUPPLY COMPANY • KAISER STEEL CORPORATION • KEYSTONE DRAWN STEEL COMPANY • KEYSTONE STEEL & WIRE COMPANY • KILBY STEEL COMPANY, INC. • LACLEDE STEEL COMPANY • LATROBE STEEL COMPANY • E. J. LAVINO AND COMPANY • LONE STAR STEEL COMPANY • LUKENS STEEL COMPANY • THE MAHONING VALLEY STEEL COMPANY • CLAYTON MARK & COMPANY • MARYLAND PINE & SPECIALTY WIRE COMPANY, INC. • McLOUTH STEEL CORPORATION • MOLTRUP STEEL PRODUCTS COMPANY • MYSTIC IRON WORKS • NATIONAL-STANDARD COMPANY • NATIONAL STEEL CORPORATION • NEWPORT STEEL CORPORATION • NORTHWESTERN STEEL & WIRE COMPANY • OGLEBAY, NORTON AND COMPANY • PICKANDS MATHER & COMPANY • PITTSBURGH COKE & CHEMICAL COMPANY • PITTSBURGH STEEL COMPANY • PITTSBURGH TUBE COMPANY • REPUBLIC STEEL CORPORATION • RESEARCH PARTS & ENGINEERING CORPORATION • JOHN A. ROEBLING'S SONS CORPORATION • ROTARY ELECTRIC STEEL COMPANY • SHARON STEEL CORPORATION • THE SHENANGO FURNACE COMPANY • SPANG CHALFANT, DIVISION OF THE NATIONAL SUPPLY COMPANY • THE STANDARD TUBE COMPANY • SUPERIOR TUBE COMPANY • SWEET'S STEEL COMPANY • TENNESSEE PRODUCTS & CHEMICAL CORPORATION • TIMKEN STEEL AND TUBE DIVISION OF THE TIMKEN ROLLER BEARING COMPANY • UNION STEEL CORPORATION • UNITED STATES STEEL CORPORATION • UNIVERSAL-CYCLOPS STEEL CORPORATION • VALLEY MOULD AND IRON CORPORATION • VANADIUM-ALLOYS STEEL COMPANY • VULCAN CRUCIBLE STEEL COMPANY • WALLACE BARNES COMPANY DIVISION OF ASSOCIATED SPRING CORPORATION • WASHINGTON STEEL CORPORATION • WHEATLAND TUBE COMPANY • WHEELING STEEL CORPORATION • WOODWARD IRON COMPANY • WYCKOFF STEEL COMPANY • THE YOUNGSTOWN SHEET AND TUBE COMPANY