Obituaries

Guy C. Hatfield

Tuesday services were held for Guy C. Hatfield, 61, 20600 Catalina ve., in Stone and Myers Chapel, with the Rev. George Broome officiating. He died Saturday at Long Beach Veterans' Hospital.

A native of Mound City, Mo., he moved to Nebraska when he was 4 years old. He farmed near Plainview, Neb., for several years. In 1941 he moved to Torrance and worked in the shipyards, but had been in ill health for two years. He was a member of Union Local 802, Wilmington. He was a veteran of overseas service during World War I.

He and his wife, the former Mildred D. McClure, celebrated their 35th anniversary last July 21.

Survivors include his widow; three daughters, Mrs. Genevieve E. Wyer, Hawthorne; Mrs. Arlene E. Long, Gardena, and Mrs. Doris M. Crawford, Inglewood; two sons, Duane, Lomita, and Larry, Torrance; mother, Mrs. Leona Hatfield, Norfolk, Neb.; brother, Clyde, Plainview, Neb., and four grandchildren, Janice Lee Crawford, Phyllis Elaine Hatfield, Sandra Lynn Wyer and Linda Joyce Long.

Elks Report 22 Per Cent Gain in Year

A 22 per cent gain in membership was reported by the Torrance Elks Lodge No. 1948 during the past year, according to the annual report.

The report indicated:

Expansion of activities during the year was reported all along the line, with land being purchased on Abalone St. near 220th St. for construction of a new home for the lodge.

A youth activity program was promoted, with the founding of a youth rifle club. Support was continued for the T-Timers' Club and Boy Scout program.

During the year the Elks expanded work on the Cerebral Palsy program, the major project of the group.

Radios, watches, and materials for rehabilitation of disabled veterans were collected by the club.

The club also was active in sports activities — softball, bowling, and golf.

It continued to press for increased interest in Americanism.

For Classified Results

PHONE

FA 8-4000

Salvation Army Needs Castoffs For Workshops

Articles normally thrown away during spring cleaning can bring new hope to homeless and handicapped men.

The discards can be reconditioned in workshops of the Salvation Army Social Service Center which serves this area. This process fills needs of less fortunate families and provides an important social rehabilitation program for persons at the center.

These castoff but still usable materials will be sought in Torrance during the annual Salvation Army Salvage Week April 22-27. Red Shield trucks will call at local homes and offices in answer to telephone calls.

Major Arthur L. Carl, manager of the center, said a continuous inflow of salvage materials is needed to continue the program. Needed are clothing, furniture, shoes, dishes, mattresses, bedding, kitchen utensils, home appliances, silverware, stoves, radios, and miscellaneous items.

Salvage donations last year enabled the center to provide 675,000 hours of occupational therapy, 150,000 meals and 50,000 lodgings and to pay $385,000 in cash grants and salaries.

J. Hugh Sherfey Jr., chairman of the citizens' committee which is assisting the Salvation Army in the campaign, urged Torrance residents to telephone FAirfax 8-1635 to bring a Red Shield truck to home or office during Salvage Week.

Winners Give Thanks for $5 Certificates

The Downtown Torrance Retail Merchants' Assn. Monday received thank-you notes from two Lomita women who won $5 gift certificates in a recent month-end sales promotion here.

"You don't know what a thrill it gave," Mrs. Alice Jeffway, 25604 Oak St., wrote. "To me it was like $5000, for I had never won anything but friends before."

Mrs. Frederick Thearle, 2103 W. 245th St., wrote: "When the letter from the Torrance Chamber of Commerce reached me yesterday afternoon, I was at first very puzzled. Upon opening it, you can imagine my pleasant surprise. Thank you very much for the gift certificate. Needless to say, I like to shop in Torrance."

The two women were among some 100 winners in the promotional campaign.

PLAN BENEFIT . . . Setting up details for a hospital benefit Sunday at Caprino's restaurant, Sartori and Marcelina, are (left to right) Frank Riera, owner of the restaurant; George Post, treasurer of the Little Company of Mary campaign, and Joe Mendes, manager of Caprino's.

Boy Stabbed After Tussle Over Glasses

A 14-year-old Lomita boy received several stab wounds on the face and in the stomach after a fight with another boy who stole his sun glasses, his mother told sheriff's deputies.

Charles William Themm, 2125 W. 256th St., was reported in good condition after treatment for four wounds, three in the face and one in the stomach.

The boy said he was in the 25300 block on Walnut St. with two friends when the other boy grabbed his sun glasses. Themm said he chased the boy and they wrestled for the glasses. The other boy pulled a knife and chased him, attacking him.

FOUR TIMES BETTER!

ALL ACCOUNTS INSURED UP TO $10,000

All accounts earn 4% current rate

PAID 4 TIMES A YEAR on ALL accounts

AMERICAN SAVINGS & LOAN ASSOCIATION

Accounts opened by the 10th earn from the 1st

OPEN YOUR ACCOUNT BY MAIL OR PHONE

REDONDO BEACH: 205 S. PACIFIC AVENUE • FRONTIER 9-5444
MANHATTAN BEACH: 1130 MANHATTAN AVE. • FRONTIER 9-8451
OTHER OFFICES IN WHITTIER, EAST WHITTIER—FRIENDLY HILLS, TEMPLE CITY, LA PUENTE, MONTROSE

MEMBER FEDERAL HOME LOAN BANK

Caprino's to Give Sunday Funds to Hospital Drive

Caprino's Restaurant, 1332 Sartori Ave., will open its doors Sunday noon and remain open until midnight to serve their special Italian and steak dinners to raise a donation for the Little Company of Mary Hospital Campaign Fund.

Mr. and Mrs. Frank Diera, owners of the exclusive eating place, announced today that they hoped to raise a possible $15000 from the day's receipts.

Time Donated

Employes of the establishment are entering into the campaign donation by giving their working time. This includes the manager, Joseph Mendes, Elsie Salcido, hostess; Norman Panto, accordionist who will entertain with a musical program; Ray Garcia, Bob Knight, Mrs. Josephine La Ferla, Grace Uttecht, Tio Velaquez, Mrs. Mae Fischer, Genevieve Kight, Rose Hinkle, Coleen Ritchey, Consuelo Salcido, Vivian La Fors, and Agnes Brannon.

At 6 p.m. a buffet supper table will be offered to evening patrons which will include some of the leading civic, industrial, and social leaders of the Torrance area who are planning to dine at Caprino's Sunday while at the same time contributing to the proposed hospital fund.

Various concerns of the Harbor area have reported they will contribute fish, meat, and other concessions to the diners.

This is the first time the famous restaurant has opened its doors to Sunday trade, and they are looking forward to serving many of their patrons of the entire area.

For reservations call Mendes at FA 8-8900. Those wishing to drop in need not make reservations, except for large parties.

Final Hearing for Carson Center Set

Final hearing on a proposed change of zone to permit development of a major shopping center at Main and Carson Sts. in the Carson district was set by the County Board of Supervisors for Thursday, June 6.

Preliminary approval of the project has already been granted by the County Regional Planning Commission in February.

METAL FOR BELLS

Metal used for bells has about four parts of copper and one part of tin.

Songs of Satisfaction

1513 CABRILLO AVE. FA 8-2693

Downtown Torrance — (½ Blk. S. of Calif. Bank)

Bill Cut 15%

Policyholders of AMERICAN MOTORISTS INSURANCE COMPANY are currently receiving dividends of 15% on their residential fire insurance... like the surprised bird in the illustration, this means a big cut in their bill.

Fair, efficient claim adjustments and 24-hour agency service are two of the other features which keep thousands of homeowners buying or renewing fire insurance in this company—a division of Kemper Insurance, one of the nation's largest and strongest insurance organizations.

WILLIAM H. TOLSON & ASSOCIATES

Agents and Brokers

1618 Cravens Ave., Torrance
FAirfax 8-7200

representing
AMERICAN MOTORISTS INSURANCE COMPANY
James S. Kemper, chairman
Fire Insurance Division, Chicago 8, Illinois

RESULTS GUARANTEED IN 6 WEEKS!

MEN --- WOMEN
LOSE WEIGHT
OR
GAIN WEIGHT
THE PERMANENT WAY!

The way you look this summer will depend upon what you do now!
IT'S EASY — IT'S PERMANENT!
Separate Classes for Men and Women

FREE TRIAL!
CALL NOW FA 8-0350
TORRANCE'S ONE AND ONLY GYM!

CAL-GYM

1321½ Sartori Downtown Torrance

Member American Gym Association —
America's Largest Chain of Gyms —
A Non-Profit Organization!

"The Store that Mary Runs"

Special Introductory Offer NOW

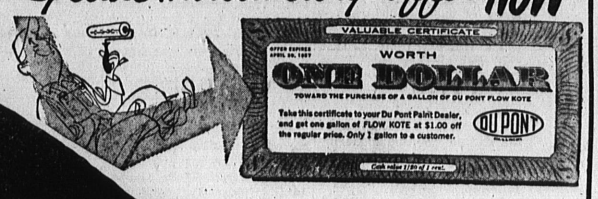

NOW AT MARY'S COLOR BAR

the washable wall paint that goes on easily . . . dries fast

"Flow Kote" Rubber-Base wall paint is easy to apply with brush or roller . . . dries in just 30 minutes . . . no "painty" odor . . . washable — durable — beautiful . . .

The coupon at the right entitles you to $1.00 OFF on a gallon of Du Pont FLOW KOTE!

WE ARE HEADQUARTERS FOR . . . . DU PONT PAINTS . . . for every Purpose

Du Pont FLOW KOTE

OUR SERVICE TO OUR CUSTOMERS:
No charge for floor polishers, floor sanders, wall paper equipment, furniture sanders and Roto Scrapers to prepare exterior surface.

1424 Marcelina
Downtown Torrance
FA 8-5907

mary's COLOR BAR

(Across from the Post Office)