SAVE at ROTHS! STOP-SHOP-SAVE at ROTHS! STOP-SHOP

SALAD BOWL FRESH

SALAD DRESSING

35¢

QUART JAR

ROTHS FINEST Delicatessen

Manhattan Brand SKINLESS WIENERS 1-LB. CELLO PKG. 39c lb.

Full Cream Oregon CHEDDAR CHEESE 41c lb.

Oscar Mayer SANDWICH SPREAD 8-OZ. PKG. 31c

KRAFT Cheese Food VELVEETA 2-LB. BOX 75c

COUNTY FAIR FROZEN Fruit Pies 43c 8-INCH SIZE

Chef Boy-ar-dee SPAGHETTI & MEAT BALLS, 15½-oz. 25c
Chun King NOODLES, No. 303 can 17c
Niagra COLD WATER STARCH, 12-oz. 18c
DIAL SOAP, Reg. bar 12½c
WESSON OIL, Quart 63c
VERMONT MAID SYRUP, 12-oz. 31c
Dromedary COCOANUT, 8-oz. 25c
Early Calif., Large Pitted OLIVES, No. 1 can 33c
Good & Rich CHEESE CAKE MIX, 6½-oz. 49c
GOODWIN'S AMMONIA, Quart 22c

ROTHS Special! CONTADINA Tomato JUICE 19c 46-OZ. CAN

ROTHS Value Campbells SOUPS Chicken — Beef Noodle — Beef —Bouillon—Chicken Noodle— Clam Chowder — Consomme— Mushroom — Oxtail — Scotch Broth—Vegetable Beef. 2 for 29 10½-OZ. CANS

ROTHS Bargain HEMET YELLOW CLING Peaches 23c NO. 2½ CAN

ROTHS Value Hawaiian Star SLICED Pineapple 14c NO. 1¼ CAN

DOWNYFLAKE FROZEN — PKG. WAFFLES 15c

CRISCO 33c 1-Lb. Can

Spic 'n Span 24c Lge.

LIPTON'S TEA 48-Count Bags 65c 1-Lb. Bulk $1.19

Roths

PRICES EFFECTIVE THURS., FRI., SAT., JUNE 23 - 24 - 25 - 26

109 S. HAWTHORNE BLVD. Hawthorne | 1321 Post Avenue, Torrance

SEPULVEDA AT NATIONAL
310 E. MANCHESTER, L.A.
12021 W. WASHINGTON, CULVER CITY
2412 PICO BLVD., SANTA MONICA
2709 E. MAIN, VENTURA

Sales Tax Collected on All Taxable Items
We Reserve the Right to Limit Quantities

STOP-SHOP-SAVE at ROTHS! STOP-SHOP

Auto Wrecker To Give Away 1000 Seats

Several thousand automobile seats and cushions will be given away on a first-come first-served basis at the Vermont Auto Wrecking, 22545 S. Vermont Ave., it was announced there yesterday by Sidney Weiss.

The seats, which can no longer be burned because of smog control regulations take up a lot of space in the wrecking yards and would be expensive to haul to the dumps, Weiss said. Therefore, anyone who wants such a seat or several of them to make into lawn furniture or for anything else is welcome to pick out thet one he wants.

Some of the seats are complete with backs, some are just the seat sections, some have foam rubber construction, others have seat covers—there is every type manufactured to be chesen from, Weiss says.

Republicans Hear Status Of Los Angeles Schools

Speaking before a capacity audience last weekend, Mrs. Edith Stafford of the Los Angeles School Board, addressed members and friends of Republicans Unlimited in the Lions' Club House in Manhattan Beach.

Mrs. Stafford lauded the efforts of the Los Angeles school district in providing adequate school housing against a fantastic influx in county population.

"There is no district in the United States that is providing as adequately for school housing as is Los Angeles."

Quoting from a statement by the California State Auditor, Mrs. Stafford said, "If every school district in the United States would provide as well as Los Angeles there would be absolutely no need for outside aid to education."

"Every citizen who advocates federal aid to schools should first realize that only 60 per cent of tax revenue collected locally is ever returned for use in the community after it has gone through normal channels of federal bureaus.

Talk Interrupted

The crowd interrupted her address frequently with applause and especially at her mention to continue to oppose any and all federal aid to schools which would ultimately remove the right of local citizens to control the policies of their schools as granted under the 10th amendment to the constitution.

Mr. John Robb, president, presided over the meeting, which opened with the pledge to the American flag followed by the Lord's Prayer.

Papers Commended

Elmer Roise, resolutions chairman, introduced a resolution commending Los Angeles papers for their courageous and determined efforts to report facts to the public surrounding the confinements of the Finn Twins in a mental institution in Missouri. The resolution was unanimously adopted with copies to be forwarded to United States Senators William Knowland and Thomas Kuchel as well as California Representatives in Congress.

An announcement was made of a forthcoming rummage sale and all friends desiring to become further informed on government policies were urged to contact the membership chairman, Mrs. Clyde Haslet, at FRontier 5-4331.

MOUNTAIN COUNTRY

Colorado has 40 mountain peaks 14,000 or more feet in height, almost double the number in the Alps region, according to figures published by the National Geographic Society.

LIBRARY DATE

Library of Congress was established in 1800.

Siragusa Receives Insurance Firm Award

Upon completing his basic and intermediate training courses in insurance counseling for the New York Life Insurance Co., Joseph L. Siragusa, of 121 Via Ardilla, Palos Verdes Estates, was given a certificate of completion by the company, according to LaVern H. Brinkman, manager of the firm's Long Beach branch office.

POPULATION FIGURE

Current population of Canada is more than 15 million.

Van de Kamp's 40th Anniversary SPECIALS June 23, 24, 25

Pineapple Iced 13-Egg ANGEL FOOD CAKE Large.... 98¢ ea. Small.... 59¢ ea. ($1.25 Value) (49¢ Value)

Cinnamon ROLLS..... 23¢ (Reg. 27¢ pkg) full pan of 6 (2 pan/pkg. 1955 • 1956)

Van de Kamp's BAKERIES • COFFEE SHOPS

1506 CRAVENS AVE.

I'm thinking *about how sweet my Chevrolet runs on entirely new grade Mobilgas*

8 out of 10 owners of pre-1955 Chevrolets and many other cars get smooth, knock-free mileage when they use new grade Mobilgas which sells in the price range of regular. Look for this sign.

JUST PLAIN HUNGRY?

Eat with Charley

At DANIEL'S CAFE 1625 Cabrillo Ave.

LONG DEALS!

By "long deal" we mean simply that you get the best deal in town when you trade with us for a new truck. We give you *all* the breaks possible —on price allowance, on easy time payments for your new truck, on warranted service right down the line.

Ford Trucks are winning new buyers faster than *any* other make. Our sales volume is way up. We can therefore *pass on* new savings to you—that otherwise might not be so easy to do. You see—our being lucky makes *you* lucky too. Come on in and see what we can offer you.

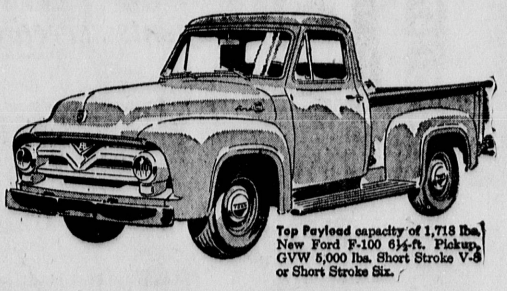

Top Payload capacity of 1,718 lbs. New Ford F-100 6½-ft. Pickup. GVW 5,000 lbs. Short Stroke V-8 or Short Stroke Six.

SHORT STROKE!

Only Ford gives you Short Stroke power—in *every* truck model. Short Stroke engine design cuts internal *friction*. Piston ring life is prolonged up to 53%. Gas savings up to one gallon in seven! Ford gives you power exactly suited to your needs in *five* great Short Stroke engines, four V-8's and a Six.

Think what can happen to your new truck's trade-in value if it has an *outdated* engine. You're wise to go Short Stroke now—go FORD!

Mighty C-900 Big Job has the built-in brawn to outlast all others on the toughest jobs. New increased GVW of 29,000 lbs.; 55,000 lbs. GCW.

New 1 Ton More GVW—Ford T-800 tandem now has 42,000 lbs. GVW. 170-h.p. Short Stroke V-8. New capacities in all "2-ton" and larger models!

FORD TRUCKS!

Come in or call us today!

Ford Triple Economy Trucks
THE MONEY MAKERS FOR '55

OSCAR MAPLES, INC.
YOUR FORD DEALER
1420 CABRILLO AVE. FAirfax 8-5014

TV at its Best! Don't Miss 'Ford Theatre' KRCA (4), Thursday, 9:30 p.m.