ELLINWOOD

News of Ellinwood Residents Returned to Monday's Herald

By JANET ROBINSON and BARBARA WEAVER
FR 5-7063

Ellinwoodites are happy to see James Sullivan, of 4539 Highgrove Ave., up and around again after recovering from a very serious operation. You can't keep a good man down.

* * *

The mumps have hit Ellinwood this week in three separate homes. Sandra Hill, of 4414 Highgrove Ave.; Scotty Pesusich, of 4603 Green Meadows Ave.; and Tommy Bowman, of 4526 Pacific Cst. Hwy. All came down with the mumps last Monday.

* * *

Due to Frank Pope's sharp salesmanship, he has won the honor of being a delegate to the opening of his insurance company's new home office in San Francisco. He left Thursday and returned Sunday evening.

* * *

Katherine Dawson, of 4420 Pacific Cst. Hwy., had a plastic ware party last Wednesday morning. Over coffee and doughnuts, the ladies chose the homes. Those attending from items they needed for their Ellinwood were Edith Calohan, Betty Olson, Delores Charter, Margaret Darnall, Elizabeth Adams, Jeanne Bowman, Ruth Miller, Cleva June Walker, Charlene Dawson, Mae Clemons and Mary Wnuck. Thelma Turner was the demonstrator.

* * *

Kathleen Forrest celebrated her ninth birthday by inviting nine little girls to a glamor dinner party. They had the time of their lives all dolled up in their mother's high heels and long dresses. Patty Potter won first prize for being the most glamorous. She came in a long black taffeta dress that opened down the front showing a beautiful ruffled petticoat, long black elbow length gloves with three bracelets on each writs, black high heeled ankle strap sandals with nylon stockings. She also wore long gold earrings and I can't forget to mention her beauty mark!

Debby Struble was no less fascinating in one of her mother's strapless summer dresses. It's a guess as to how she ever held it up. She also won a glamour prize.

Other young Ellinwood Belles included Linda Calahan, Becky McLeod, Janis Struble, Dee Dee Twiliger, Marilyn Wilson, Karen Bailey and Janet Dee Robinson.

* * *

The Dayton Carrolls, of 4508 Green Meadows Ave., have been entertaining Dayton's mother and step father, Mr. and Mrs. J. C. Olson from Peoria, Ill., for the past two weeks. They took them to see some television shows and out to Marineland. They also had some picnics and barbeques while they were here. They left Thursday morning.

* * *

The David Harney family has been suffering a slight siege of the measles. Five children—Mike, Gail, Patrick, Peter, and Danny—have been ailing all at once.

* * *

Mr. and Mrs. Louis Pesce, of 5624 Riviera Way, are the proud parents of a 7 lb. 1 oz. baby boy born May 14. Todd Weldon Pesce joins a sister, Laniel, age 16 months.

* * *

Marvin and Jeanne Anderson, 4526 Green Meadows, were members of a party of 15 which sailed to Catalina on a 40-foot ketch. Highlights of the week end were abalone diving—successful, too—and aquaplaning.

* * *

Richard and Mary Ann Doty, 4720 Green Meadows, entertained on May 21, at a dinner party honoring her mother, Mrs. C. K. Spencer, of Kansas City. Other guests were Mr. and Mrs. David A. Brubaker, Mr. and Mrs. Bill Davis, and Mr. and Mrs. Bill Little. The menu consisted of ham, green bean casserole, candied yams, combination salad, rolls, coffee, and graham cracker crust pie.

* * *

David and Lois Brubaker and daughter Nancy Lynn recently flew to Detroit for a 10-day visit with her parents, Mr. and Mrs. John McGowan. Lois mentioned that although the weather was perfect during their trip, she was glad to be back in sunny (?) California.

* * *

Mr. and Mrs. John Lovell Fosterling, 4532 Green Meadows, announce the arrival of John Lovell Fosterling Jr. on May 19—weight 7 lbs. 6 oz.

* * *

Is anyone in Ellinwood interested in a wonderful pure white bunny six months old? Bunny, cage, and food on hand are included for anyone who will give the bunny a good home. Contact James Sullivan, 4539 Highgrove Ave., FRontier 5-7054.

* * *

Camp Fire and Blue Bird Girls' Day Camp will be held in Torrance Park on July 6th and 7th, 13th and 14th, 20th and 21st from 9:30 to 3:30.

* * *

Peter Hackbusch, son of Mr. and Mrs. Charles Hackbusch, 4520 Pacific Coast Hwy., is recuperating at home from a recent tonsillectomy.

* * *

Two major and two minor teams of the Pacific Coats Little League will play a double header on Memorial Day at Kissel Field adjacent to Ellinwood. Game time is 1:30 p.m.

* * *

Among the new arrivals in Ellinwood is Jonathan Jay Pope, son of Mr. and Mrs. Frank Pope, 4609 Green Meadows Ave. The littlest Pope, born May 22, weighed in at 9 lbs., 2 oz.

* * *

Suzie Throne, 4501 Green Meadows Ave., entertained on May 26th at a party honoring her fourth birthday. Among the neighborhood small fry present were Karen and Gary Williams, Karen and Chris Santos, Nancy Rogers, Scotty Adams, Leslie Uden, David Weaver, Teresa and Tommy Doudna, Kathy and Keith Carincross, Gary Russell, and Dotti Jo and Pat Frey.

* * *

Your reporters need help in getting items to publish. If you know of any news for this column, please contact us at FRontier 5-7063.

In Air Force School

A/3C Arthur J. Muller, son of Mr. and Mrs. Grover M. Hall, 25526 Cypress St., Lomita, is now assigned to Keesler Air Force Base, Miss. The electronics center of the Air Force.

Muller is a student in the Air Passenger and Operations Course. He came to Keesler after completing basic training at Parks AFB, Calif.

Dance Series Will Brighten Rec Program

"Live dance bands and a variety of other recreation programs are scheduled by the recreation department to keep Torrance girls and boys entertained this summer.

Sal Frisina's orchestra has been signed by the department to play for five dances in the Civic Auditorium.

First of the series is set for Saturday, June 25, the Post School Dance. On Saturday, July 16, the Summer Sports Dance is slated. Others each on a Saturday, are the Family Dance Night, August 13, Vacation Daze Dance, August 20, and the Back to School Dance, September 10.

At the family dance parents will be admitted free if accompaied by sons or daughters.

Each of the playgrounds will be assigned the task of decorating for one of the dances. A season's pass will cost $1, and may be purchased at the recreation office, 1347 El Prado St.

Other types of events include: softball for girls, baseball and softball for boys, hobby clubs, model-making, badminton and vollyball, talent contests and shows, and dramatic acting. High School age boys and girls are invited to take part in the Torrance Theater Guild, which meets every Wednesday night.

Hub Caps Removed

Hub Caps valued at $31 were stolen Wednesday night from the parked car of Eunice Olson, 1323 Hickory St.

NEW BANK OPENS . . . Citizens National Bank will soon open in new temporary quarters at 1624 S. Pacific Coast Hwy., Redondo Beach, to be nnown as the South Bay branch. Complete banking facilities will be offered to citizens in the surrounding area, which includes southwest Torrance, A parking lot will adjoin the building.

Teen-ager Robs Station

A 120-pound youth held up a service station in Keystone at 12:40 a.m. Monday and ran away with $25 in cash.

Le Roi Sayers, attendant for the station at 101 W. Carson St., told investigating deputies that the youth placed a revolver in his back in the station office, ordered him to lie on the floor, and as he did the teenager grabbed $25 in bills and fled on foot.

Sayers said he got the impression that another youth was standing by outside the station during the holdup.

An investigation was instituted by the Lennox Station of the sheriff's department.

McElhannon, Chapman Take Basic Training

Currently enrolled in basic training at Parks Air Force Base are Airman Basic Dan E. McElhannon, son of Mr. and Mrs. Elmer McElhannon, of 18424 Glenburn Ave., and Richard A. Chapman, son of Mr. and Mrs. Robert C. Chapman, of 17002 Osage Ave.

McElhannon, a graduate of Torrance High School, enlisted in the Air Force in March, while Chapman joined in April.

Blood Bank in Two Weeks

Torrance Branch of American Red Cross will hold another blood bank at the Civic Auditorium on Monday, June 13, from 3 to 7:30 p.m.

Mrs. Gordon Jones, blood program chairman, is contacting all previous blood groups this week, being assisted by her co-chairmen, Mrs. William Cochran and Mrs. David McMillan.

Individuals will be telephoned next week, and all who wish to donate are urged to contact the local office, FA 8-0510. Other numbers are FA 8-1597 and DA 6-1617.

Donors, by giving their blood, establish a credit for themselves and families in the event of future need.

More donations are urgently required at this time.

Qualifications are to be between 21 and 60, at least 110 pounds, and in good health.

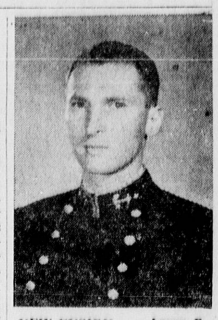

NEW ENSIGN . . . Aaron B. Jacobs son of Mrs. Pearl Jacobs, of 819 Sartori Ave., is scheduled to be graduated from the U.S. Naval Academy on June 3. A former seaman in the Navy, he will receive a bachelor of science degree and receive a commission as an ensign.

DRUG-LESS THERAPY
TORRANCE CHIROPRACTIC CENTER
DR. R. A. LARSON AND STAFF
1110 SARTORI AVENUE
TORRANCE
3 Doors North of Torrance Blvd.
FAirfax 8-3738

STADIUM
AVIAN AT GRAMERCY • PHONE LOS ANGELES 16
CONTINUOUS SHOW
TODAY, MAY 30
Memorial Day — from 2 p.m.
MON. — TUES.
William Campbell
Marian Carr
"CELL 2455 DEATH ROW"
—and—
Phil Carey—Martha Hyer
"WYOMING RENEGADES"
In Technicolor

NOW! SAVE! BUY NOW! SAVE! BUY NOW! SAVE!
MAY SALES
McMahan's FURNITURE STORES
ROYAL REST $59.95 75¢ WEEK
INTRODUCING ...
the New ROYAL LINE OF BEDDING
Made for and sold exclusively by Mc Mahan's
SLEEP
DID YOU KNOW?
Do you know that the average person spends ⅓ of his lifetime sleeping? This means 2920 hours are spent sleeping each year.
NOW DOESN'T IT MAKE SENSE TO BUY A BETTER QUALITY MATTRESS AND BOX SPRING?
Royal Mattresses and Box Springs assure you of more healthful, relaxing and restful sleep at an easy to afford price.
ROYAL REST
Fine durable innerspring mattress and box spring. 225 coil unit, attractive tape edge, button tufted, strap handles. This matched pair will guarantee you the finest in relaxation and comfort.
ROYAL SUPREME
Expertly crafted for the finest comfort in this attractive innerspring mattress and box spring. 256 coil unit, inner roll tape edge, patented handles and vertical stitched border.
ROYAL DELUXE
Sleep blissfully with this luxury quality matching innerspring mattress and box spring. Finest covering, resilient 405 coil unit, button tufted, patented handles and inner rolled border.
ROYAL SUPREME $69.95 1.00 WEEK
ROYAL DELUXE $79.95 1.00 WEEK
ULTRA VIOLET RAY TREATED
Every Royal Mattress and Box Spring is Ultra Violet Ray treated to assure you of germ free scientifically clean bedding!
OPEN FRIDAY EVES. 'TIL 8:30 P.M.
AT THE BUSY CORNER SARTORI & EL PRADO
FAIRFAX 8-1252
Mc Mahan's FURNITURE STORES