Adult Leagues Planned at THS

Formation of an adult basketball league is underway, with team entry fees and complete membership application forms due in not later than 5 p.m., Tuesday, according to Elmer "Red" Moon, city athletic director.

One six league team will be conducted, with play to be at the Torrance High School gym on Tuesday evenings. The tourney will be a double round robin, beginning Jan. 4. Team rosters must be limited to 15 members, Moon said.

High school, junior college or college students currently representing their school as a basketball team member, or those who have played during the present season are ineligible.

Applications should be turned into the Recreation Department, 1347 El Prado Ave.

Burglar Enters Door Left Open for Son

Leaving the front door open for his paper boy son was a mistake, Hugh L. Winocett, of 1030 W. 226th St., admitted to sheriff's deputies Saturday.

... Basketball

(Continued from Page 26)

The locals will be playing without Bob Boss, who pulled muscles in his leg, and will be out until after the holidays.

In a preliminary contest Tuesday, the junior varsity hardwooders drubbed the El Segundo JV's 46 to 20, with Mike Kendall hitting for 13 points, and Gus Sanchez 10. 11.

TORRANCE VARSITY

Player	FG	FT	PF	Pts.
Kocsis, f	0	1	0	0
Lawrence, f	0	0	0	0
Mosher, f	7	7	1	21
Ramer, c	4	3	1	9
Vanderpool, c	0	1	0	1
Lee, g	4	11	5	19
Browning	1	4	1	6
TOTALS	16	27	11	43

EL SEGUNDO VARSITY

Jennings, f	0	0	0	0
Brown, f	0	2	1	1
Anderson, f	1	0	0	2
Wood, f	0	0	0	0
Whipple, c	2	2	1	5
O'Neil, g	5	2	3	12
Campbell, g	2	0	0	4
Adams, g	4	2	1	9
Fredericks, g	1	1	0	2
TOTALS	15	16	6	36

Half-time Score: Torrance, 21; El Segundo, 16.

JUNIOR VARSITY SCORING

Torrance (46)	El Segundo (20)
	Kendall (13) ....F
	Sanchez (11) ....F
	Waller C
	Malone (8) ....G
	Ito (6) ....G
	....Waller
	....Tucker (2)
	....Erwin (1)
	....Durbin (1)
	....Perges (2)

Scoring Subs: Torrance—Jackson 6, Iwata 2. El Segundo—Snider 4, Schroeder 2, Bailey 1, Dodson 4, Sattley 1, Quinoga 2.

Half-time Score: Torrance, 26; El Segundo, 14.

Mudhens Cop Flag Crown

Coach Bill Clary's Walteria Mudhens cinched the 1954 flag football title this week with a resounding 41-0 win over the El Retiro Park squad.

The Champs compiled a perfect 7 win, no loss record during the play, tallying 245 total points, and gave up but 33. They were the only team in the city-wide tourney to go the entire season undefeated.

In the second game of the playoff series, Tuesday, Coach Pat Malone's Panthers were unable to advance to a higher spot in the standings as they deadlocked 12-12 with Bob Thornton's Walruses.

At McMaster Park, Coach Fred Solis' Bees put the clincher on a second place, with a 38-19 rout over the Preps. Coach Logan Brown's Trojans tied down third spot with a 36-7 blasting over Lloyd Harline's Walteria Eagles.

Lions Bounce Back to Lead Service Club Bowling Race

The Lions Club team No. 1 bounced back into the lead of the Service Club league this week at the Torrance Bowl. A nip-and-tuck battle between the Lions and American Legion Team 1 has been on for some weeks now.

Roy Peterson churned a 222 in the same league to take individual high game honors for the week.

SAFEWAY LEAGUE

4-Store 199	26 13
8-Store 145	25 14
5-Store 223A	21 18
7-Store 15-Meat	20 19
1-Store 228	18 21
2-75ers	18 21
3-Store 223B	16 23
6-Store 199	12 27
IHG-Men: A. Gordon	179
IHG-Women: Helen Bukata	177
IHS-Men: Gordon	501
IHS-Women: Helen Bukata	402
THG-Team 8	696
THS-Team 4	2026

DOAK AIRCRAFT

2-Cold Shots	31 13
1-Hot Shots	24 20
4-Alley Cats	22½ 20½
3-Bowler Overs	20 24
6-Pin Spillers	19½ 24½
4-Pin Heads	14 30
IHG-Men: Bill Emard	192
IHG-Women: Betty Chapman	155
IHS-Men: F. C. Rick	485
IHS-Women: Bonnie McKee	414
THG-Team 2	617
THS-Team 2	1662

WEDNESDAY MIXED FIVESOME

5-Weber Bowling Shirts	38 14
7-TV Studio	29½ 20½
1-SYB - Norge	29 23
6-Burke's Bargain Spot	29 23
8-	27 25
2-Torr. Furniture	22 30
3-	19 33
4-SYB - Zenith	14½ 37½
IHG-Men: Mike Babinsky	185
IHG-Women: Gertie Davison	179
IHS-Men: Ed Williams	494
IHS-Women: Gertie Davison	459
THG-Team 5	771
THS-Team 5	2246

SERVICE CLUB LEAGUE

2-Lions No. 1	58 18
5-Amer. Legion No. 1	37½ 18½
7-Elks	34 22
4-Optimist	33 23
8-Amer. Legion No. 2	26 30
3-Jr. C of C	20 36
6-VFW No. 3251	19 37
1-Lions No. 2	16½ 39½
IHG-Roy Peterson	222
IHS-Russ Quayle	539
THG-Team 2	801
THS-Team 5	2325

Tartars Seventh In CIF Finals

Torrance's cross country men wound up in seventh place in the CIF finals at Mt. San Antonio College, with Grossmont coming through to capture the crown. Bellflower, the defending champion was second, and Whittier was third.

Scoring, with low score winning, went like this: 1. Grossmont, 67; 2. Bellflower, 72; 3. Whittier, 86; 4. Morningside, 101; 5. Newport Harbor, 109; 6. Redlands, 112; 7. Torrance, 165; 8. LaJolla, 205.

In individual timing, Rene Rogers of Grossmont set a new meet and course record with a 9 min. 16.7 sec. clocking for the 1.85 mile course.

Jerry Buchholz was the first Tartar to trip across the finish line, and with a 9 min. 57 sec. timing. He was followed by Jim Stanford, with a 10 min. 2 sec. clocking. Other Torrance men's times were John Trenary, 10 min. 29 sec.; Sherwood Tiernan, 10 min. 43 sec.; Dave Campbell, 10 min. 59 sec.

Myron Schmidt suffered a leg cramp and was forced to drop out.

3 DENTISTS TO MOVE TO NEW CENTER

Three dentists will move into the new Cabrillo Medical-Dental Center at 1753 Cabrillo Ave. next Monday.

Dr. R. F. Bishop, a veteran of 27 years' local practice; Dr. Robert C. Jackson, who has been here for three years, and Dr. Curtis G. Frame, who has been associated with the two dentists on a part-time basis, will move into the new quarters.

Also included in the building are two doctors' offices, as yet unfilled. A patio separates dental and medical facilities. The dental offices will feature eight operating rooms.

The building was built by Dr. Frame, acting as general contractor.

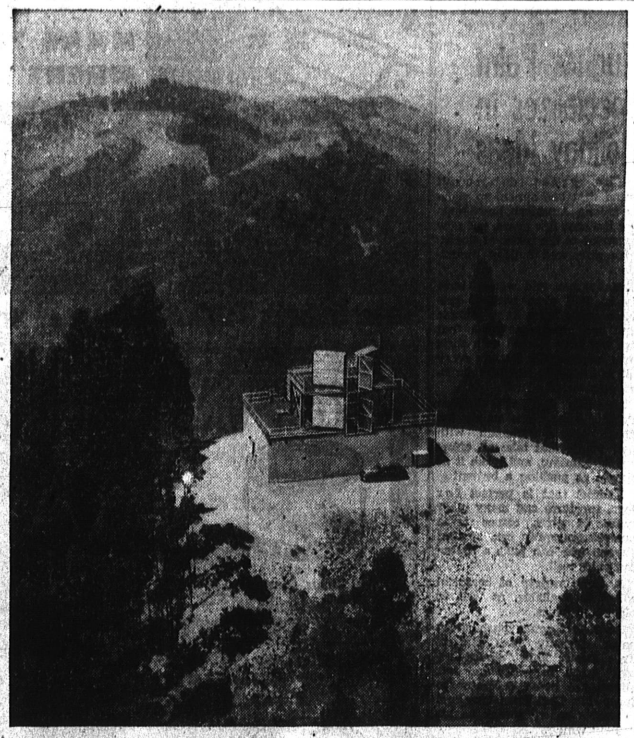

Lonely sentinel keeps your calls going through. This microwave radio-relay station overlooking San Francisco Bay is part of a chain that links the Pacific West with the East. Its job: to carry your long distance telephone calls and TV programs. And as it works, no human eye need watch it. For if trouble threatens, it automatically switches itself to stand-by equipment . . . so your calls keep going through. At the same time, an alarm alerts a testman on duty miles away. Frequently, he can tell what the trouble is—right from his desk. This is one more way we guard your service . . . while also keeping it low in price. **Pacific Telephone works to make your telephone a bigger value every day.**

HE deserves a... BIG Christmas

Make this his BIG year! Give him SHOPSMITH*—a complete home workshop in one compact unit (9" saw, 12" sander, 16½" drill press, 34" lathe and horizontal drill). Giving him SHOPSMITH is like giving yourself a room full of furniture, toys for the children or even a new room!

give him SHOPSMITH

Complete with ¾ h.p. motor and bench $269.50 EASY TERMS

TORRANCE HARDWARE
1515 CABRILLO AVE., TORRANCE

What home-town institution has just set an all-time high in savings?

This may surprise you! In 1954 Americans of all kinds—people just like those you see above—put over 3.9 billion of their hard-earned savings account dollars into insured Savings and Loan Associations . . . *more than in any previous year . . . and more than they put anywhere else.*

Why? Why did millions of Americans elect to save in their home-town, insured Savings and Loan Associations?

There are several very simple reasons:

One—*Safety.* Your savings are insured up to $10,000 by the Federal Savings and Loan Insurance Corporation—an agency of the U. S. Government.

Two—Insured Savings and Loan Associations give excellent returns on your savings. That's because they can invest most of their funds in sound, monthly-paying home mortgages.

Three—The officers of insured Savings and Loan Associations really know their communities. Last year they were *the nation's largest single source of mortgage loans* for home building, buying and alterations! Savings and Loan Associations *originated* the "pay-like-rent" home mortgage.

Whether you're interested in savings or home loans, drop in at your insured Savings and Loan Association. You'll find it's a mighty good place to do business.

Southwest SAVINGS AND LOAN ASSOCIATION
1439 Marcelina Ave. Torrance FA 8-6111
WHERE everybody PAY
OUR OFFICE EL PRADO MARCELINA AVE. CRENSHAW HAWTHORNE

Member(s) of the Savings and Loan Foundation, Inc., sponsor of this advertisement in LIFE, SAT. EVE. POST and TIME

Give a Camera! ... the ideal gift!

Give a precision camera this Christmas... putting your good wishes in the picture for years to come. It's a holiday gift that really clicks!

The New Exposure METER JUST $15.95 and up

Brownie 'Holiday' Camera JUST RIGHT FOR JUNIOR 2.95

Brownie Movie Camera KIT. COMPLETE WITH LIGHT UNIT FOR INDOOR MOVIES 49.75

BROWNIE MOVIE CAMERA only $37.50

Popular-Priced picture-in-a-minute Polaroid Land Camera 69.95

a Gift Idea

THE GIFT TO GIVE. PROJECTION SCREENS PRICED FROM 10.95 and up

SEE THE KODAK PONY 135 CAMERA JUST 29.75

The Brownie Hawkeye CAMERA Camera 6.95 Flash-holder 4.00

for that SPECIAL GIFT...

35 m.m. CAMERA 44.95 UP

AND MANY MORE CAMERA ITEMS FOR GIVING

A-1 Photo Service

1321 SARTORI AVE. PHONE FA 8-3154

OPEN EVES. 'TIL 9 P.M. ★ WE GIVE S & H GREEN STAMPS