Captain Kline Assigned to Pearl Harbor

Capt. Arnold R. Kline, former commanding officer of the San Pedro Naval Supply Depot, which includes the Torrance Supply Annex, has been assigned to duty with the Pacific Fleet with headquarters in Pearl Harbor.

Depot personnel and friends of Captain Kline honored the officer at a farewell dinner at the Portuguese Bend Club last week prior to his departure.

Capt. P. W. Clarke is now the commanding officer of the depot.

Victim of Three-Car Accident Recovering

A woman hurt in a three car collison at 235th St. and Western Ave., late Wednesday, was reported doing very well at Harbor General Hospital.

La Donna Marie Sherburne, 27, of Torrance, was not seriously injured. She was driver of one of the cars in collision with cars driven by James Byron Rowley, 43, of Los Angeles, and John Raymond Glover, 43, of 2148 236th St.

Light Industry Set for 174th

The right to construct a building for light industry at the southwest corner of 174th St. and Gramercy Ave. was recommended to the City Council for approval Wednesday by the Planning Commission.

The industry, to be known as the "Western Air Compressor Company," is to be located on a 276 by 310 ft. lot. Petition for variance and conditional permit was made by John Brooks, owner. The property is now zoned for agriculture.

Brooks was present and said that he knew of no opposition to the operation and that the subdivider of the adjoining property had indicated that he did not object.

Planners will begin a rezoning of the area soon, it was indicated.

SPANISH RULE

The Spaniards ruled the Philippines islands for 370 years until 1898.

Youth To Aid Sale of City Bond Issues

Schools, public health, youth the police department, and the Council itself topped the agenda Tuesday evening when the Torrance Co-ordinating Council met at Greenwood School.

Headlining reports was the announcement by Warren Hamilton, case conference chairman, that the Torrance Unified School District will maintain both a full-time school physician and psychologist during the ensuing term.

Hamilton also revealed that a chest x-ray unit will be in this area on Sept. 16 and 17 at the Los Angeles County Health Building, with all interested persons invited to take advantage of this service.

The youth group is increasingly active, Nell Colburn reported. Young people have volunteered to advertise the coming bond issue for a swimming pool, to contact the Lions Club concerning the search for a drag strip site, and to work toward procuring a teen-age center.

In time of trouble the police department is the first to be called, Sgt. Bill Evans, safety chairman, said. The police are interested and active at all times in providing safety for the community.

The Council will hold a membership drive in the near future, Mrs. Victor Benard, membership chairman reported, and all civic-interested organizations will be invited to participate in the solving of community problems.

Fun for Boys and Girls

By CAPPY DICK

Author of "The Pastime Book" and Other Books

How to Make Shell Birds

Here's something to do with the shells you collect at the beach this summer: Turn them into funny birds! Figures 2, 3 and 4 show the results you can accomplish.

In addition to the shells, you'll need some fast-drying model airplane glue and some wire.

Study the shells and decide what kind of birds you can make with them. An example is the

little auk in Figure 2. His bill is a small, cone-shaped snail shell. His head is made of two small, flat shells glued to the wide end of the bill. Eyes are painted on those shells. His body is formed of two flat shells glued together. A small, flat shell glued to the body serves as his feet and he stands on a flat rock. No wire is needed in making this bird.

The stock in Figure 2 has wire legs. A cone-shaped snail shell is his bill. Two small, flat shells glued together make his head. Wire is used for his neck; glue it between the two shells forming the head and the two larger shells of the body. The legs are pieces of wire attached with glue and the feet are small, flat shells glued to the opposite ends of the wires.

The peacock in Figure 4 has wire legs, too. The tail feathers are made of one big fan-shaped shell.

These examples give you the idea. Get out your shell collection, glue and wire and see what clever birds you can make.

* * *

An Acorn Snake

Use the largest acorn you can find for the head of the snake. With a sharp pocketknife cut eyes and mouth into the shell. Thread a needle with stout black thread, one end of which has been tied into a big knot. Pass the needle through the mouth of the head and out the opposite end of the acorn.

Then string on additional acorns until the reptile is long enough to suit you. The smallest acorn should be at the tail of the snake and another knot should be tied in the thread at that end to prevent the acorns from slipping off.

* * *

Formal Introduction

Jimmy: "Do you know my parents?"

Judy: "No, I don't."

Jimmy: (with his hand extended): "Meet my paw."

(Copyright '54, Vanguard Feat. Synd.)

Crossword Puzzle

Look for Answers on Page 11

HORIZONTAL
1. Off-center
4. Following
8. Colt
21. That is
23. Anion
25. Paid (Abbr.)
26. Clothing
27. Tattered
15. Each (Abbr.)
16. Man's name
31. Direction
32. Fall in drops
34. Scope
36. Yield
38. Turn back
39. More aged
42. At this time
45. Hearing organ
47. Indian
48. Year
50. Border upon
49. Pitch
52. Tree
55. Curves
57. Gasteropod
50. Planet
52. Wooden shoe
54. Restaurant
56. Direction
58. Guided
60. At
62. Most rapid
62. Ballerinas
63. Exists
64. Orb.
66. State (Abbr.)
67. Performs
68. Paradise
69. Particular

VERTICAL
1. One who cleanses
3. Fix
5. Due to father
6. Toward
7. Anger
9. Unfastener
10. Additional
12. Irritate
14. Past

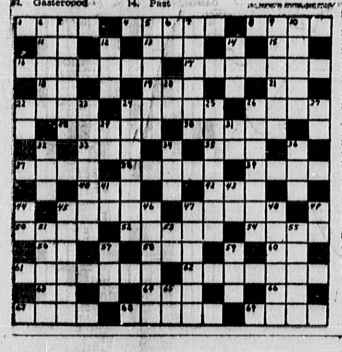

20. Registered nurse (Abbr.)
22. Perform
23. Roman gods
24. Compensates
25. Principles
26. Pottery works
27. Printer's measure
29. Italian river
31. District attorney (Abbr.)
32. Conjunction
34. Single
36. Young bear
41. Article
43. Musical note
44. Have being
45. Part of body
46. Seasoned
47. Saturated
48. Newest
49. I
51. Tricks
53. Remain
55. Power
57. Entrest
59. Writing fluid
66. You

Market Land Request Made

A request to build a market center at the intersection of Pacific Coast Hwy. and Newton Ave., across from the Torrance Municipal Airport, was sent to a committee Wednesday by the Planning Commission.

The proposed site, located in a triangular plot of land bounded by Newton and the highway, is all vacant property now and is zoned R-1, 2, 3 and C-1.

President Beverly Smith appointed a committee of three to study the request, which was made by A. Litrov.

NATIONAL SHRINE

The tomb of the Unknown Soldier is in Arlington national cemetery.

Planners Submit Tracts for OK

Two final tract maps and one that is tentative are scheduled for City Council perusal tomorrow night following recommendations for approval Wednesday by the Planning Commission.

The Planners OKd final map No. 19626, containing 114 lots and submitted by Tony Parravano under T-P Homes after a hassle over half streets was settled. The tract is located west of Crenshaw Blvd. and north of 182nd St.

A final tract map was recommended for OK containing 81 lots and located west of Arlington Ave., north of 179th St. and south of the Edison right of way. The map, numbered 20861, was presented by Landbar Construction Co.

A tentative map covering 80 lots located north of 182nd St., east of Faysmith Ave. and west of Crenshaw Blvd., presented by Stanford Construction Co., was passed.

Another tentative map containing 31 lots presented by John Kettler, originally submitted and approved on June 15, was sent to the committee. The map covers an area west of Western Ave. and north of Tract No. 15919. It was originally approved by the City Council June 15, but has been resubmitted with Hubert St. widened from 54 to 60 feet. Number of lots remains the same.

Public Notices

TORRANCE HERALD
NOTICE OF INTENTION TO ENGAGE IN THE SALE OF ALCOHOLIC BEVERAGES
August 18, 1954

TO WHOM IT MAY CONCERN:

Notice is hereby given that thirty days after the above date, the undersigned proposes to sell alcoholic beverages at these premises, described as follows:

20332 South Normandie Avenue
Torrance

Pursuant to such intention, the undersigned is applying to the State Board of Equalization for issuance of an alcoholic beverage license (or licenses) for these premises as follows:

On-sale Beer

Anyone desiring to protest the issuance of such license(s) may file a verified protest with the State Board of Equalization at Sacramento, California, stating grounds for denial as provided by law.

FILINE L. CREIGHAN

M—Aug. 23, 1954

TORRANCE HERALD
NOTICE OF PUBLIC HEARING

NOTICE IS HEREBY GIVEN that a public hearing will be held before the Torrance Planning Commission on September 1, 1954, at 7:00 p.m. in the Council Chambers, City Hall, Torrance, on the following matter:

CASE NO. 325: Petition of Abraham Litrov and Morris Schulz, owners for a Variance and Conditional Permit to construct and operate a building supply house and retail stores, a barbecue restaurant and other retail shops as deemed necessary in a neighborhood shopping center close to intersection of Newton Street and Pacific Coast Highway between Tandem Way and 101 Highway. Land Use Zones C-1, R-1-2 and 3, being Lot 1, Tract 9765.

All persons interested in the above case are requested to be present at the hearing or to submit their written approval or disapproval to the Secretary of the Torrance Planning Commission, Room 10, City Hall, Torrance.

TORRANCE PLANNING COMMISSION
George C. Powell, Secretary

M—Aug. 23, 1954

TORRANCE HERALD
1993
NOTICE TO CREDITORS
No. 355252

In the Superior Court of the State of California, in and for the County of Los Angeles.

In the Matter of the Estate of VENNIE HUGH LYTLE, also known as VENNIE H. LYTLE, and as VENNIE H. M. LYTLE, Deceased.

Notice is hereby given to creditors having claims against the said decedent to file said claims in the office of the clerk of the aforesaid court or to present them to the undersigned at the office of W. E. Kalbfleisch, Attorney 1308 Sartori Avenue in the City of Torrance, in the aforesaid County, which latter office is the place of business of the undersigned in all matters pertaining to said estate. Such claims with the necessary vouchers must be filed or presented as aforesaid within six months after the first publication of this notice.

Dated August 18, 1954

W. B. HICKCOX and
R. J. DEININGER
Executors of the will of said decedent.

W. E. Kalbfleisch
Attorney-at-Law
1308 Sartori Avenue
Torrance, California
FA-8-3647

M—Aug. 23, 30, Sept. 6, 13, 1954

CERTIFICATE OF BUSINESS
FICTITIOUS FIRM NAME

THE UNDERSIGNED do hereby certify that they are conducting a furniture and appliance business at 1512 Cravens Ave., City of Torrance, County of Los Angeles, State of California, under the fictitious firm name of BAKER'S FURNITURE and that said firm is composed of the following persons, whose names and addresses are as follows, to-wit:

SIDNEY M. BAKER, 234 W. 64th st., Inglewood, Calif.
MAURICE A. HATTEM, 830 Maple st., Torrance, Calif.

WITNESS our hands this 6th day of August, 1954.

SIDNEY M. BAKER
MAURICE A. HATTEM

STATE OF CALIFORNIA)
COUNTY OF LOS ANGELES)ss

ON THIS 6th day of August, A.D., 1954, before me a Notary Public in and for said County and State, residing therein duly commissioned and sworn, personally appeared Sidney M. Baker and Maurice A. Hattem known to me to be the persons whose names are subscribed to the within instrument, and acknowledged to me that ..he.. executed the same.

IN WITNESS WHEREOF I have hereunto set my hand and affixed my official seal the day and year in this certificate first above written.

MERLIN W. COLE
(SEAL) Notary Public in and for Said County and State
My Commission Expires July 23, 1954.

S—Aug. 8-15-22-29, 1954.

HARBOR
DRIVE-IN Theatre
23444 S. VERMONT AT SEPULVEDA
SUN. — MON. — TUES.
Color by TECHNICOLOR
"SANGAREE"
FERNANDO LAMAS · ARLENE DAHL · PATRICIA MEDINA
The STARS are SINGING in Technicolor
Starring Rosemary CLOONEY

STADIUM
TAVERN AT GRAMERCY & PHONE 1700 EAST 103
SUN · MON · TUE.
THE BEST LOVED PICTURE OF OUR TIME
SAMUEL GOLDWYN'S
"THE BEST YEARS OF OUR LIVES"
AND
CHARLES COBURN
"THE ROCKET MAN"

Public Notices

TORRANCE HERALD
ORDINANCE NO. 703

AN ORDINANCE OF THE CITY COUNCIL OF THE CITY OF TORRANCE AMENDING LAND USE ORDINANCE NO. 612 SETTING FORTH THE PROCEDURE AND REQUIREMENTS TO OBTAIN A PERMIT TO OPERATE A HOME BUSINESS IN RESIDENTIAL AND AGRICULTURAL ZONES.

WHEREAS, the City Council deems that it is to the public interest to amend Land Use Ordinance No. 612 to provide that certain businesses may be conducted in residential and agricultural zones, and to set forth the procedure and conditions upon which such permits may be issued, and that such changes, when the provisions of this Ordinance are followed, will not be materially detrimental to the public welfare nor to the property of other persons located within such residential and agricultural zones.

NOW, THEREFORE, the City Council of the City of Torrance does ordain as follows:

SECTION 1.

That Ordinance No. 612 is hereby amended by adding the following Section "K" thereto; to provide that certain small home businesses shall be permissable, subject to the conditions hereinafter set forth:

"SECTION K.

1. That there will be no display or storage of material, merchandise, or stock in trade on these premises.
2. That no equipment or machinery will be stored or used except such as is normally used for housekeeping purposes.
3. That no signs, lighted or unlighted, shall be placed on the premises.
4. That no heavy commercial vehicles shall be parked on the street, alley or private driveway.
5. That not more than 20% of the total floor space of residence shall be used in connection with such a business.
6. That the operation of such a business shall not preclude the use of a garage for parking."

SECTION 2.

That the Planning Commission shall first approve, or disapprove, any application made for permit to conduct a small home business, and the Planning Commission shall have the right to recommend to the City Council the granting, or denying, of any such permit subject to any conditions as the Planning Commission may recommend.

SECTION 3.

This Ordinance shall take effect thirty days after the date of its adoption, and prior to the expiration of fifteen days from the passage thereof shall be published at least once, in the Torrance Herald, a semi-weekly newspaper of general circulation, published and circulated in the City of Torrance.

Introduced and approved this 10th day of August, 1954.

Adopted and passed this 17th day of August, 1954.

VICTOR E. BENSTEAD, JR.
Mayor pro tem of the City of Torrance

ATTEST:
A. H. BARTLETT
City Clerk of the City of Torrance

STATE OF CALIFORNIA)
COUNTY OF LOS ANGELES)ss
CITY OF TORRANCE)

I, A. H. Bartlett, City Clerk of the City of Torrance, California, do hereby certify that the foregoing Ordinance was introduced, and approved by the City Council of the City of Torrance at a regular meeting held on the 10th day of August, 1954, and adopted and passed at an Adjourned regular meeting of said Council held on the 17th day of August, 1954, by the following roll call vote:

AYES: COUNCILMEN: Benstead, Blount, Isen and Schwab.
NOES: COUNCILMEN: None.
ABSENT: COUNCILMEN: Drale.

A. H. BARTLETT,
City Clerk of the City of Torrance

(SEAL)

M—Aug. 23, 1954

TORRANCE HERALD
H-O/S 2506
NOTICE OF TRUSTEE'S SALE
No. 1134

On Sept. 8th, 1954, at 10 o'clock, A.M., at the Easterly entrance of the Hall of Justice, in the City of Los Angeles, California,

LOS ANGELES TITLE AND ABSTRACT CORPORATION

as Trustee, under the deed of trust made by LELAND ERNEST SUMNER and JEANETTE ESTELLE SUMNER, husband and wife, as joint tenants, and recorded August 20th, 1953, in Book 42504 Page 100 of Official Records of Los Angeles County, California, given to secure an indebtedness in favor of DAVID VICTOR now owned and held by DAVID VICTOR by reason of breach of certain obligations secured thereby, notice of which was recorded April 28th, 1954, in Book 44446 Page 355 of said Official Records,

LOS ANGELES TITLE AND ABSTRACT CORPORATION,
as Trustee

will sell at public auction to the highest bidder for cash, payable in lawful money of the United States at the time of sale, without warranty as to title, possession or encumbrances, the interest conveyed to and now held by said trustee under said deed of trust, in and to the following described property, to-wit:

Lot 34, Tract 17689, in the City of Torrance, County of Los Angeles, State of California, as per map recorded in Book 428, Pages 26 to 28 inclusive of Maps, in the office of the County Recorder.

EXCEPT therefrom all oil, gas, mineral, hydro-carbon substances and other kindred substances lying in, flowing through or lying under said land but without right of entry.

For the purpose of paying obligations secured by said Deed of Trust, including fees, charges and expenses of the Trustee, advances, if any, under the terms of said Deed of Trust, interest thereon and $1750.00 in unpaid principal of the note secured by said Deed of Trust, with interest thereon from August 20th, 1953 at 10% per annum as in said note and by law provided.

Dated: July 29th, 1954.

LOS ANGELES TITLE AND ABSTRACT CORPORATION
Trustee
By GEORGE L. MARINOFF,
President

S—Aug. 8-15-22, 1954.

TORRANCE HERALD
6737
NOTICE TO CREDITORS
No. 354519

In the Superior Court of the State of California, in and for the County of Los Angeles.

In the Matter of the Estate of JAMES DAVIS MITCHELL, also known as JAMES D. MITCHELL and as J. D. MITCHELL, Deceased.

Notice is hereby given to creditors having claims against the said decedent to file said claims in the office of the clerk of the aforesaid court or to present them to the undersigned at the office of Albert Isen, Attorney, 1607 Cabrillo Avenue, in the City of Torrance, in the aforesaid County, which latter office is the place of business of the undersigned in all matters pertaining to said estate. Such claims with the necessary vouchers must be filed or presented as aforesaid within six months after the first publication of this notice.

Dated July 27, 1954.

DONALD HAMILTON MITCHELL
Executor of the will of said decedent.

Albert Isen
Attorney-at-Law
1607 Cabrillo Avenue
Torrance, California
FA 8-7886.

S—Aug. 1, 8, 15, 22, 1954.

TORRANCE HERALD

The Torrance National Bank, located at Torrance in the State of California, is closing its affairs. All creditors of the Association are therefore hereby notified to present claims for payment to the undersigned at 1329 Sartori Street, Torrance, California.

Dated June 22, 1954.

LIQUIDATING COMMITTEE OF TORRANCE NATIONAL BANK
By JAMES W. POST
And SAM LEVY

SW—June 27, July 1, 4, 8, 11, 15, 18, 22, 25, 29, Aug. 1, 5, 8, 12, 15, 19, 22, 26, 1954.

The Torrance Herald Classified Ads Now Reach Approximately 100,000 Readers
100% Coverage of
TORRANCE
LOMITA
WALTERIA
HARBOR CITY
RIVIERA
NORTH TORRANCE
EL NIDO
CARSON AREA
CALL AT OFFICE, 1619 Gramercy, Torrance or Phone Your Ad to
FAirfax 8-4000

CLASSIFICATION INDEX

Announcements ...2 to 30
Employment .....32 to 38
Business Opportunities 39
Financial .....40 to 46
Real Estate .....50 to 68
Rentals .....70 to 88
Miscellaneous ...90 to 106
Automotive ...107 to 112

Closing time for acceptance of Classified Ads is Friday and Tuesday at 5 p.m. Ads received later will be held over to the following issue. Not responsible for more than one incorrect insertion. Errors will be corrected by re-publication only.

CEMETERIES 3

"A LOCAL INSTITUTION SERVING LOCAL NEEDS"
PACIFIC CREST
182nd St. & Inglewood Ave.
Redondo Beach, Calif.
Frontier 3-1017

GREEN HILLS MEMORIAL PARK
An Endowment Care Cemetery
Serving the Harbor District
For Information Call
TE. 3-0442. 27501 S. WESTERN

LOST AND FOUND 6

LOST: Dark sable toy pameranian. Crippled hind leg. Answers to Calky. Call after 6:30 p.m. L.B. 207143.

SPECIAL NOTICES 7

I WILL not be responsible for any debts other than my own after 8-16-54.
Mona B. Ramsey,
3328 West 158th St.
Torrance, Calif.

RESULTS ARE WHAT YOU WANT and RESULTS ARE WHAT YOU GET WHEN YOU USE HERALD CLASSIFIED ADS
PHONE
FA-8-4000

PERSONALS 10

RELATIVES or friends of Bernice Gibbons (Mahaley) mother of Leonard and Edith. Ph. Shirley, Long Beach 705-026.

ANYONE knowing the whereabouts of Carl C. Hudson please call FAirfax 8-4036.

SERVICES, Miscellaneous 14

FORSYTHE Excavators
Northwest Motor Crane 20 ton
Clam, Ball, and Drag.
Caterpillar #12 blade.
D-4 Skip Loader 1¼ yards.
Trenching
Dump trucks 8 yards.
½ and ¾ yard shovels.
Fill dirt.
Licensed and Insured CONTRACTOR
CALL FOR FREE ESTIMATES
FRONTIER 2-4990
18156 So. Prairie

RUGS
9x12 cleaned and sized
$5.00 Pick-up & Delivery
$3.50 Cash & Carry
UPHOLSTERED FURNITURE CLEANED
WORK GUARANTEED
BURCHFIELD'S CARPET WORKS
"As Near As Your Telephone"
1971 Torrance Blvd.
FAirfax 8-2672

TELEVISION & Radio REPAIR SERVICE
By Factory Trained Technicians
TORRANCE TEE VEE
1629 Cravens FA 8-1721

WALLS and Window washing and Floor waxing, by experienced man. TErminal 4-6558.

PLUMMER'S maintenance, odd job or painting service. Reasonable. 21818 S. Halinor.
FAirfax 8-5935

SEWING of all kinds done in my home. Specialize in draperies. 3942 W. 204th.
FRontier 4-2103

WILL DO ironing in my home. 20806 S. Western
FAirfax 8-1794

LANDSCAPING, gardening, lawn maintainence, clean up. Fred the Gardener, 3631 227th St., Torrance. FRontier 5-6634.

BUILDING, Remodeling 15

SPECIAL
REDWOOD Fences
INSTALLED
Materials 5 ft. $1.10
Installed $1.50
6 ft drop in type $1.85
F.H.A. Terms
Call for Free Estimates
El Nido Lumber Co.
FAirfax 8-2606
Nights FRontier 4-6028
514 WEST CARSON

Classified
"Merchandise For Sale"
ADS BRING CASH
for discarded furniture, sewing machines, refrigerators, phonographs, pianos, household appliances. Nearly everything!
There are many people who are anxious to buy your "White Elephants." So let "Herald Readers" know what you have for sale.
Call Classified
FA 8-4000

REPAIR SERVICES 16

"JERRY"
Witt Roofing Co.
Finest Workmanship
REPAIRING - REMODELING
FRONTIER 2-5206

TOP SOIL
Fill Dirt
TRACTOR GRADING
FRontier 5-7515

Sewing Machines
Rentals—ALL MAKES—Repairs
Old Treadles made into electric portables or electrify in your cabinet.
YOUR ADLERMATIC DEALER
M & S SEWING MACHINE COMPANY
1415 Marcelina
Torrance FAirfax 8-6137

Keys Made
LOCKS REPAIRED
SERVICE & INSTALLATION
TORRANCE CYCLE AND SPORTS SHOP
1421 Marcelina—FA. 8-6912

RESIDENTIAL PAINTING
Interior and Exterior
Free estimates. High grade paint. Work guaranteed. DA 6-6715

PAINTING and Paperhanging, wallpaper samples. Free estimates. Reasonable. Licensed. RALPH HOGSTEN. DAvenport 6-1908.

CARPENTER & REPAIR WORK
SMALL JOBS
Phone FAirfax 8-5674.

How much PERFORMANCE COMFORT ECONOMY
Can you get for only $1495.00* ?

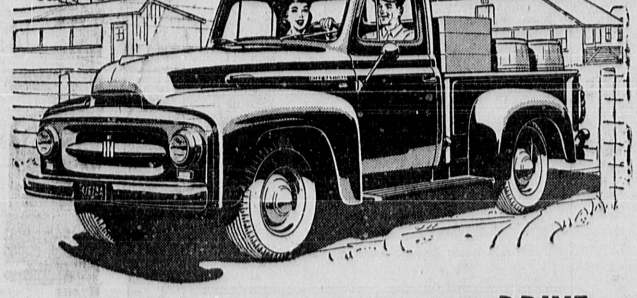

Find out for yourself! COME IN AND DRIVE the New INTERNATIONAL ONE HUNDRED
*Delivered locally. Optional equipment and State and local taxes, if any, additional. Price subject to change without notice.
Your trade-in may cover the down payment. Ask about our convenient terms
HENRY BACKLUND
1959 TORRANCE BLVD. FA 8-5836
INTERNATIONAL TRUCKS
Standard of the Highway